ABERDEEN ANGUS Journal

APRIL
1959

NATIONAL EDITION

Official Publication for the American Angus Association

DEDICATED EXCLUSIVELY TO THE IMPROVEMENT
OF THE WORLD'S GREATEST BEEF BREED

J. GARRETT TOLAN FARMS

PLEASANT PLAINS — ILLINOIS

EILEENMERE 1100th

Cattleman's Holiday Sale

MONDAY, MAY 18, 1959

85% of the sale offering will be sons and daughters of Eileenmere 1100th. Never before have so many sons and daughters been offered to the public. We think they are a great group of cattle.

THE FEMALES WILL CARRY THE SERVICES OF:

EILEENMERE 1665	MR. EILEENMERE	T T EILEENMERE 500
A show champion	International Grand Champion	International Reserve Grand Champion

AND A FEW WILL CARRY THE SERVICES OF OUR OTHER NOTED SIRES.

This is an unusual opportunity to add prepotent blood to your herd, as most people know the Eileenmeres cross well with every strain.

WRITE FOR CATALOGS!

J. GARRETT TOLAN FARMS

PLEASANT PLAINS, ILLINOIS

KINLOCH FARM

The "Quality Foundation" Herd

SUPPLY, VIRGINIA

EILEENMERE
1029th 947784

KINLOCH'S ...
QUALITY FOUNDATION
.....SIRE

Here is the pedigree of one of the most promising grandsons of the "1029th" that we are using in our herd bull battery at Kinloch.

KINLOCHIAN 8875th 2420809

Tattoo 4396-4396, Chain 630. Calved May 23, 1956.

- Kinlochmere 88th 1454564
  - Eileenmere 1029th 947784
    - Eileenmere 500th 699155
      - Eileenmere 85th 470007
      - Edwina 7th G. M. 534304
    - Blackcap Tolan 118th 735610
      - Bertram's Eileenmere 572682
      - Blackcap Tolan 57th 523005
  - Eurotia of Red Gate 5th 1062114
    - Imp. Prince of Rowley 934682
      - President of Gaidrew 934680
      - Pretty Pride of Gaidrew 934673
    - Lonjac Eurotia 5th 625351
      - Esquire of Bordulac 489052
      - Briarcliff Eurotia 5th 467145
- Kinloch Miss Burgess 29th 1939484
  - Eileenmere 1029th 947784
    - Eileenmere 500th 699155
      - Eileenmere 85th 470007
      - Edwina 7th G. M. 534304
    - Blackcap Tolan 118th 735610
      - Bertram's Eileenmere 572682
      - Blackcap Tolan 57th 523005
  - Wil-Son-Co Lady Burgess 5th 922840
    - Bandolier of Anoka 26th 696925
      - Burgess Bandolier of Anoka 6th
      - Barbara Rose of Anoka 4th 609988
    - Lady Burgess 4th 639547
      - Bandolier of Anoka 462299
      - Maid Burgess 2d 443221

Kinlochian 8875th was never shown but has developed in really sensational fashion. He bears a striking resemblance to his sire, Kinlochmere 88th. Kinlochian 8875th is double bred to the "1029th" and his first calves are convincing evidence of the great prepotency of Kinloch's Quality Foundation sire.

YOU ARE ALWAYS WELCOME AT KINLOCH

DAVID BUTLER, Ass't Gen. Manager
JOCK CLELLAND, Cattle Manager

MR. AND MRS. LEE D. BUTLER, Owners
26 Miles South of Fredericksburg on Route 17
Phone: Tappahannock, Hillcrest 3-20404

HOME OF KINLOCH BONDED BULLS AND QUALITY FOUNDATION HERD UNITS

HANDI-KLASP

The Neck Chain Sets Loaded With Deluxe Features!

1. **World Famous Handi-Klasp**
2. **Built In, Hang Proof Safety**
3. **Elimination of Dangling Chain**
4. **All New Imperial Tag**

ALL STANDARD EQUIPMENT NOTHING EXTRA TO BUY!

OPERATING CONVENIENCE UNEXCELLED!

White Tags Black Numbers
Yellow Tags Black Numbers

NUMBERS CAN'T BE LOST!

Easiest to read of all tags!

WORTHY COMPANION FOR THE PROVEN WORLD'S FINEST FASTENER

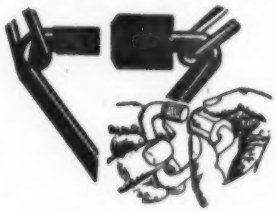

FAST! EASY TO USE ON ANY CHAIN

Complete sets	$1.25
Handi-Klasps, each Post Paid	$ .45
100 or more, each Post Paid	$ .35
Imperial Tag, each Post Paid	$ .55

(SETS 25¢ each for postage if less than 10. 10 or more, 10¢ each)

PLEASE STATE COLOR DESIRED.

HANDI-KLASP CO.

WEBSTER CITY, IOWA

TEL.: TEmple 2-5579

in this issue . . .

NEWS FROM YOUR ASSOCIATION 35
I WENT TO PERTH 39
EDITORIAL 40
ON ANGUS TRAILS 42
BEN FEW ANGUS FARMS 44
OUR PICTURE GALLERY OF CHAMPIONS 46
MUCH INTEREST AT HOUSTON 48
GREAT ATLANTIC BULL SALE 49
BULL SALES ARE GOOD BREED PROMOTION 50
H. B. PYLE SALE 54
HOUSTON FAT STOCK SHOW 58
HOUSTON SPOTLIGHT SALE 60
C. V. WHITNEY FARMS SALE 61
PRAIRIE POINT FARM FIRST PRODUCTION SALE 66
MAUCK BROTHERS SECOND ANNUAL SALE 69
ILLINOIS VALLEY SALE 73
MISSOURI ANGUS BULL SALE 76
HOME PLACE FARMS PRODUCTION SALE 81
BRADLEY BROTHERS PRODUCTION SALE 83
FOREMAN'S SECOND ANNUAL SALE 85
BLADES & SYDENSTRICKER SALE 86
ANGUS AUXILIARY NEWS 87
MARYLAND ANGUS NEWS 98
GREEN HILLS OF THE VALLEY SALE 108
THORNWOOD FARMS DISPERSION 110
MARK TWAIN SALE 110
ALL AMERICAN INVITATIONAL BULL SALE 112
OHIO ANGUS NEWS 114
CHICAGO MARKET 120
IOWANA ANGUS SALE 122
FULLER AND WRIGHT DISPERSION 123
CHARITON VALLEY SALE 126
CENTRAL ILLINOIS SALE 128

• • •

CLASSIFIED PAGE 130
SALE DATES 132
INDEX TO ADVERTISERS 138

• • •

OUR COVER PICTURE . . . Scene at the ringside during the Great Atlantic Bull Sale. Story starts on page 49 of this issue.

• • •

CHANGE OF ADDRESS: You don't want to miss your JOURNAL when you move to your new home. List your COMPLETE new address. If you notify us before the 10th of the month we'll see that you don't miss a single copy. Be sure to give your old address, too—enclose a clipping of the address from a recent envelope. Write to: The Aberdeen-Angus JOURNAL, 808-810-812 Des Moines Street, Webster City, Iowa.

(Second Class Postage Paid at Webster City, Iowa)

MONDAY, APRIL 27, 1959

Your Fountainhead for the Bloodlines of Imported Prince of Rowley! Plan to pay us a visit at this time which, incidentally, is "Apple Blossom Time"!

Please write for a catalogue which we will be glad to send you!

Dave Canning
Sale Manager

J. B. McCorkle
Sale Consultant

Edward Jenkins
Owner-Manager

See Pages 52 and 53!

RED GATE FARM

"Your Fountainhead for the Bloodlines of Imported Prince of Rowley"

MILLWOOD, VA.

10 MILES EAST OF WINCHESTER, VIRGINIA; 50 MILES WEST OF WASHINGTON, D. C. ON U. S. ROUTE 50

DR. JORGE EZCURRA

of Buenos Aires, Argentina

gave an interesting exhibition of judging at The Great Atlantic Angus Bull Show and Sale! He went over his classes very thoroughly and gave each animal due consideration.

★ ★ ★

It is very expensive to maintain a Show Herd! Show barns, nurse cows, herdsmen, feed and many other things cost money. Then think how much time is required to fit a two-year bull or heifer.

A breeder who Shows deserves his just due and no judge should be hurried . . . he should be given time to go over his cattle carefully and give each exhibitor down to the end of the class c-o-n-s-i-d-e-r-a-t-i-o-n.

Eugene K. Denton
Owner
1 West 57th St., N. Y. C.

Bill Killpack
Manager
At the Farm

White Gates Farms

Flanders, Morris Co., New Jersey

"45 miles from New York City"

1959

THE ABERDEEN-ANGUS JOURNAL

WEBSTER CITY, IOWA

Telephone TEmple 2-4034

R. H. HAHNE.....President and Editor
WINNIFRED HAHNE.....Vice-President
JEAN BRANDRUP.....Business Manager

Editorial and Advertising:

COLIN KENNEDY.....Managing Editor
DALE F. RUNNION.....Advertising Manager
HILA PATRICK.....Ass't Advertising Manager
GEORGE VEST.....Associate Editor

Department Head:

GEORGIANNA HAHNE AMSDEN...Sale Catalogs

Art Staff:

DON VINSANT, Director
LUCILE E. PETERSON

Contributing Editors:

OTTO V. BATTLES; JAY RICHTER;
ERNIE KOLB; DR. J. W. BAILEY;
M. E. ENSMINGER

Field Representatives:

CY CRANE.....Southeast
Berwick Trail, Madison, Tennessee
Phone 7-6890

B. A. RUCKER, Jr.....Maryland, West Virginia, New Jersey, Virginia, North Carolina
Rectortown, Virginia
Phone—Emerson 4-3305

RAY G. ROTH.....Ohio, Michigan, Ontario, New York, Pennsylvania and Northeast.
Box 368, Milan, Ohio
Phone 9-4698

SAM OBERKROM.....Missouri, Iowa, Minnesota
Box 5356, Memphis 16, Tennessee
Phone: EXpress 7-3402

JIM RENTZ.....Wisconsin, Illinois, Indiana
401 W. Elizabeth St., Coldwater, Ohio
Phone: 4331

PHIL LJUNGDAHL.....Texas, Oklahoma, Kansas
Miami, Oklahoma. Phone: Kimball 2-5050
330 F. Street N.W.

NEIL SKAU, Jr.....Western
338 Downing, Denver, Colorado
Phone: RAce 2-7775

Publisher's Representative:

FRED F. SCHWENN COMPANY
Room 556—221 N. LaSalle St.
Phone—Randolph 6-6667 Chicago 1, Illinois

J. R. Wilson
3421 Ocean View Blvd., Glendale 8, California

Subscription price: U. S. and Canada—$3 per year
all other foreign points $4 per year

Copyright 1959
By The Aberdeen-Angus Journal Publishing Co.

BARON of LAKEWOOD 51st

Wish we had been there. Everyone says Lee Leachman picked a very popular Perth Supreme Champion in Black Baron of Barnoldby in 1956. We have seen his baby calves come and then grow into show cattle. We saw the BARON in November 1958 and we saw 34 sons sell into 13 states for an average of $5,295. We liked the proof we saw. Now the Black Baron calf we bought was just a calf, but we sure like him and are anxiously waiting for calves from our Bandolier-Eileenmere bred cows. Look to Knobby Hills for your Bardolier-Eileenmere-Black Baron cross seed stock.

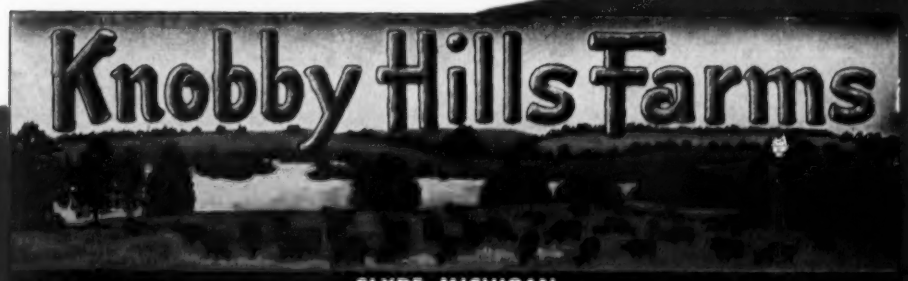

MARY GRACE KOEPEL, owner

CLYDE, MICHIGAN
45 Miles N. W. of Detroit, in Oakland County

JOHN J. KENDALL, manager

J. B. McCORKLE

I HOPE TO SEE YOU AT THE FOLLOWING SALES

MONDAY, APRIL 13 . . .

ROSE & McCREA 18th ANNUAL PRODUCTION SALE, MAYSVILLE, MISSOURI

Selling 50 Bulls. Each of these are long aged bulls ready for hard service. Several have very pleasing show records. Selling 25 Females. Each of these bred in the Rose and McCrea herd and bred to an outstanding son of Eileenmere 1100th or to the many times Champion, Corrector Mc 55th. The Rose and McCrea herd is noted for its beef qualities. They have compiled a very enviable show ring record.

MONDAY, APRIL 27 . . .

RED GATE FARMS ANNUAL PRODUCTION SALE, MILLWOOD, VIRGINIA

Featuring sons and daughters, grandsons and granddaughters of the highly popular, Imported Prince of Rowley. The Red Gate cattle have been great sires and producers in herds over a wide area. Your last chance to get sons and daughters of Imported Prince of Rowley.

MONDAY, MAY 11 . . .

TREASURE ACRES "SCOTCH CROSS" SALE BLAIRSBURG, IOWA

Selling 60 Females. Each of them carrying the service of the powerful, Perth Champion, Ekonomist of Gloagburn. The females selling are by many of the noted bulls of the breed and come from preferred families. Many of them have enviable show records. Others have show potential.

SATURDAY, MAY 16 . . .

FLORENCE L. HEBERDING, INDIAN CREEK FARMS PRODUCTION SALE, CANFIELD, OHIO

Featuring the Get and Service of the 57 times Champion, Bardolier D. W. 2401st. This bull's Get and Service had a wonderful reception in the Dale West Sale two years ago. The sons and daughters in the Heberding herd are of show calibre. Many of the more popular families are represented. A set of great individuals.

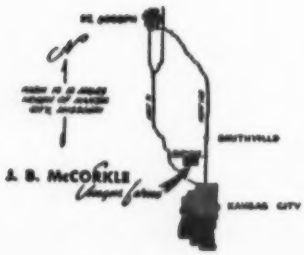

EACH OF THE ABOVE SALES WARRANTS YOUR ATTENDANCE.

McCORKLE PARK *J. B. McCORKLE, Owner*

Telephone: Kansas City Triangle 3-2344

• SMITHVILLE, MISSOURI

The prepotent Royal Outcross Bull

BLACK BARON OF BARNOLDBY

THE 1956 PERTH SUPREME CHAMPION

A leading sire in America today and proven *prepotent* by the quality of his calves in the sale and show ring.

Make your next herd bull a son of the Proven *prepotent* Perth Supreme Champion, Black Baron of Barnoldby.

YOU ARE ALWAYS WELCOME AT LAKEWOOD

LAKEWOOD FARMS

Mr. and Mrs. L. L. O'Bryan • Bob Collins, Supt. • Mukwonago, Wisconsin • 77 mi. from Chicago

ANKONIAN FA 377

Son of A Champion . . .
. . . Sire of Show Cattle

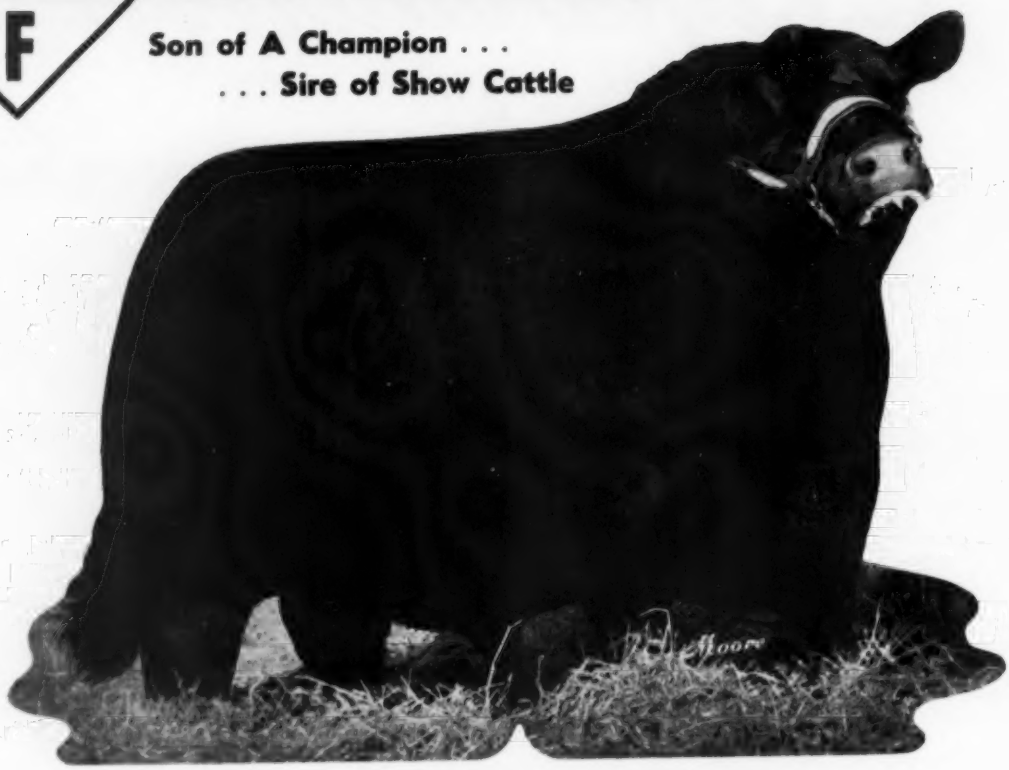

A proven sire by the great International Grand Champion, Eileenmere 1032d, out of a double-bred Bell Boy cow.

We looked for a bull to use on our great Raona Herd of cows. We saw a son of "the 377th" made Reserve Junior Champion at the Michigan State Fair and Grand Champion Bull at the Michigan Futurity. We saw his baby calves, his yearlings and his two-year olds. Ankonian FA 377 suited us . . . his calves delighted us. He heads our herd.

MAHOGANY FARM · WILLIAMSTON, MICH.

Route 3

RAY SMITH
Farm Manager

Phone—Bell Oak 3F2

JOHN SHERIDAN
In Charge of Cattle

HI!

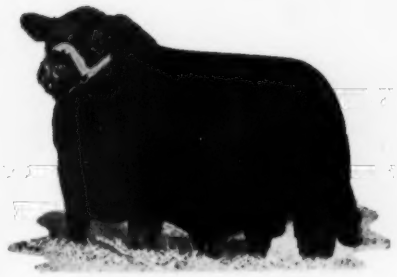

My Dad (He's finally come home)
WHITNEYMERE 512th

I'm Gulfstream Eileenmere 512

I just arrived a few weeks ago and everybody keeps looking me over. They all say I've got a rear end like the Old Man "HEAVY" and even "BEAUTIFUL". From the way they talk I guess this is **real good** but it sounds a little inconsistent to me. A fellow by the name of Purdy thought I was exceptionally nice, but even he pulled that one about my derriere. The fellows lined up on my right are close relatives and I'm told they're nothing to be ashamed of. (They all seem to have big rear ends, too).

My Florida Grandad
MOLE'S HILL EILEENMERE 79

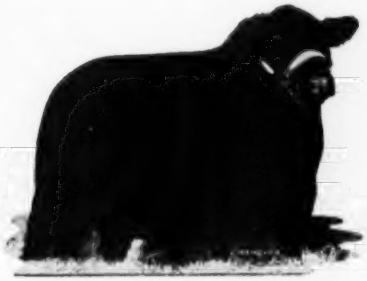

My Kentucky Grandad
WHITNEYMERE

Come see me when you're South.

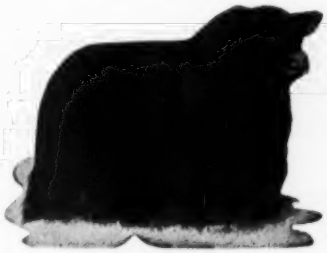

My Great Grandad
HOMEPLACE EILEENMERE 999-35th

EL CLAIR FARM · GULFSTREAM FARM

Paul E. Fitzpatrick, Owner

Mr. & Mrs. James Farquhar, Owners

Darrell Clair, Manager

FT. LAUDERDALE, FLORIDA

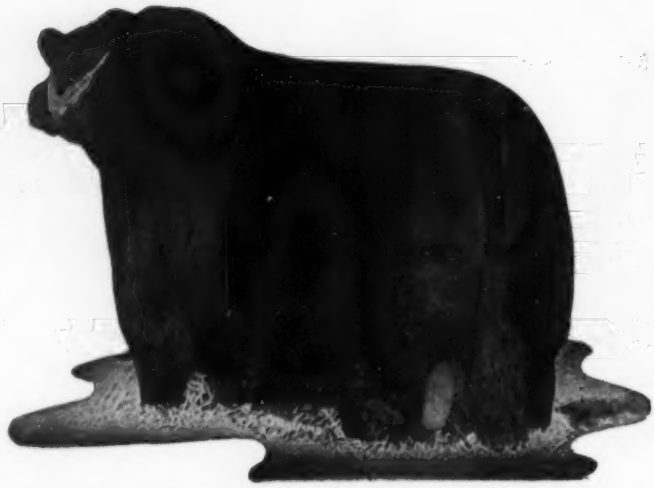

O. BARDOLIERMERE 53d, The "RUMP BULL"

A double bred Bardoliermere 2d bull siring beef cattle with fancy heads, style, character, flash and tremendous rumps. They suit the purebred breeder and the commercial man alike.

LAST REMINDER

APRIL 13 This is the date of the Old Home Manor Sale. It will be held at the farm, Homer City, Pennsylvania and will commence at 11:00 A. M., Eastern Daylight Savings Time. Brunch will be served at 9:00 A. M.

Selling 12 daughters of the "Rump Bull", 14 daughters of Bardoliermere PS 2d, 7 daughters of Black Bardolier of White Gates 3d, a daughter of O. Bardoliermere, daughter of Dor-Mac's Bardoliermere 60th and 2 daughters of Manor O. B. This is the greatest concentration of the blood of the famous Bardoliermere 2d ever offered in one auction. Service sires are Black Bardolier GR 53d and Whitneymere 812.

Sale Manager: Dave Canning, Canning Land & Cattle Co.
Box 1115, Staunton, Va. Phone TUxedo 6-0811.

Auctioneer: Paul Good, Van Wert, Ohio

OLD HOME MANOR

HOMER CITY, PENNSYLVANIA

From top to bottom:
Homeplace Eileenmere 375
Homeplace Eileenmere 568
Homeplace Eileenmere 767
Homeplace Eileenmere 807

HOME PLACE FARMS

wishes to give their Thanks to the Visitors . . . the Bidders, and especially . . . to the following Buyers at their recent sale . . .

Wm. R. Allen.....Kansas City, Missouri
Harlan Scrutchfield, Crestview Farm....Moberly, Mo.
Emil Bahler and Sons.....Cropsey, Illinois
Wm. and Helen Frye.....Cropsey, Illinois
Mrs. Clark Thomas and Son.....Cropsey, Illinois
Wm. Drahota.....Columbus, Nebraska
Glenn Kilgore.....Rising City, Nebraska
John J. Gannon.....Colfax, Iowa
M. J. Krotz.....Odell, Nebraska
C. O. Adams, Jr.....Lamar, Missouri
Wm. Slater, D & D Inc.....Reddick, Illinois
H. F. Husman and Son.....Chapman, Nebraska
Dale Crom.....Bladen, Nebraska
W. A. McCormick.....Buckner, Missouri
Bernard Becker.....Beaver City, Nebraska
Peerless Angus Farm.....Coffeyville, Kansas
Dr. Q. A. Mulkey.....Millen, Georgia
D. W. Jones and Son.....Nashua, Missouri
Roscoe Diggons and Sons.....State Center, Iowa
Earl Graham and Sons.....Gilman, Iowa
Clement C. Jones.....Wymore, Nebraska
Arthur Carrier and Sons.....Lockwood, Missouri
Helen & Lee A. McNeel, Jr.....Greenfield, Missouri
Russell Cheers.....Afton, Iowa
Loy Edwards.....Gage, Oklahoma
Ed Maas.....Corning, Iowa
Del Miles.....Madison, Missouri
Dave Vaughn.....Cartersville, Georgia
H. H. Spencer.....Pittsburg, Kansas
Tom Saunders.....Lebanon, Missouri
Albert Interholzinger.....North Platte, Nebraska
R. M. Beamer and Sons.....Madison, Missouri
Glen Waples.....Alexandria, Missouri
Clayton Karr.....Bladen, Nebraska
C. W. Heath.....King City, Missouri
Royce Zink.....Appleton City, Missouri
Berniel Gabbert.....Grant City, Missouri
Staley Farms.....Liberty, Missouri
David R. Miller.....Smithville, Missouri
Frank Harpster and Son.....Kidder, Missouri
Foster Green.....Chadron, Nebraska
Dobesh Brothers.....Seward, Nebraska
Lee and Mary Robinson.....Mercer, Missouri
J. E. Bancroft.....Chilhowie, Missouri
R. K. Vanzant.....Eagleville, Missouri
Veril L. Thomas.....Powell, Nebraska
Roger Russell.....Pleasant Hill, Missouri
E. W. Thompson.....Sedalia, Missouri
James Kral.....Bladen, Nebraska
Richard Weers.....Diller, Nebraska
Dr. Frank Rose.....Albany, Missouri

Our 65 lots sold for an average of $1186. 25 head of bulls averaged $1773 and 40 head of females averaged $820. We know we would have not had this top sale without the strong support of many Angus Breeders and to them we give our sincere Thanks. Home Place Farms has breeding stock for sale at all times and Visitors are always Welcome.

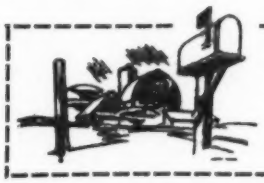

ORIN L. JAMES & SON

DICK NEAL
Herdsman

OWNERS • ROUTE 3 • CAMERON, MISSOURI

SHARE THE TREASURES OF TREASURE

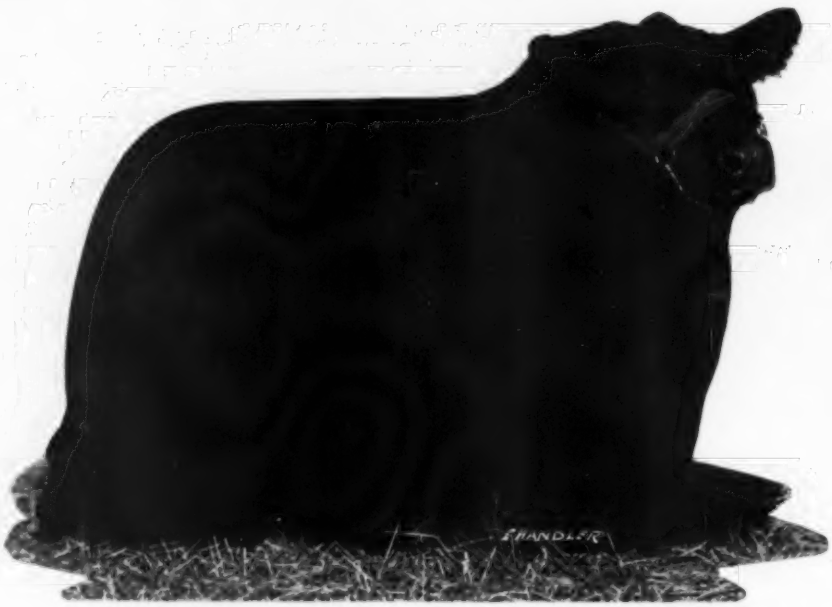

EKONOMIST OF GLOAGBURN

OUR PERTH CHAMPION

HIS GET AND SERVICE A FEATURE...

60 outstanding females safe in calf to our Perth Champion will sell in the "Scotch Cross" Sale.

We extend this invitation for all of you to be present at the Open House on May 10th and share in the Treasures of Treasure Acres on May 11th. Everyone invited . . . make your plans now to attend.

THE TREASURE CHEST OF FAMILIES INCLUDE:

Cherry Blossoms, Ruths, Barbarosas, Tolan Missies, Beauty of Hayston, Evergreen Lady T, Easy Ericas, Erica Energy, Edna Eileen, Blueblood Lady, Zara, Wardess Witch, Queen Estonia, Lucy, Royal Lady, Miss Wix, Maid of Bummers, Blackcap Bessie (Championship strain).

TREASURE

ELLIOTT BROWN
MANAGER

P. L. BENSHOOF, OWNER

FARM PHONE:
FAIRFAX 5-3462

ACRES, MAY 11th, 1959 AT THE . . .

"SCOTCH CROSS" SALE

DAUGHTERS OF THE FOLLOWING GREAT BULLS SELL

20 by the Int'l Grand Champion, Elban Bardolier 3d.
2 by the Perth Supreme Ch., Black Baron of Barnoldby.
8 by the Perth Champion, Elation of Eastfield.
4 by Eileenmere 1150th, sire of the 1958 International Grand Champion Female.
T T Eileenmere 500th, International Champion.
Ankonian 3216th, Int'l Grand Champion.
Ankonian 183d, many times a Champion.
Eileenmere 1064th, many times a Champion.
Homeplace Eileenmere 495th, the Stylish bull.
Stype Gudrun, an Imported bull.
Many granddaughters of Eileenmere 1100th.

FOR YOUR CATALOG . . .
OF "SCOTCH CROSS" SALE
TREASURES

ADDRESS . . .
J. B. McCORKLE, SALE MGR.
SMITHVILE, MISSOURI

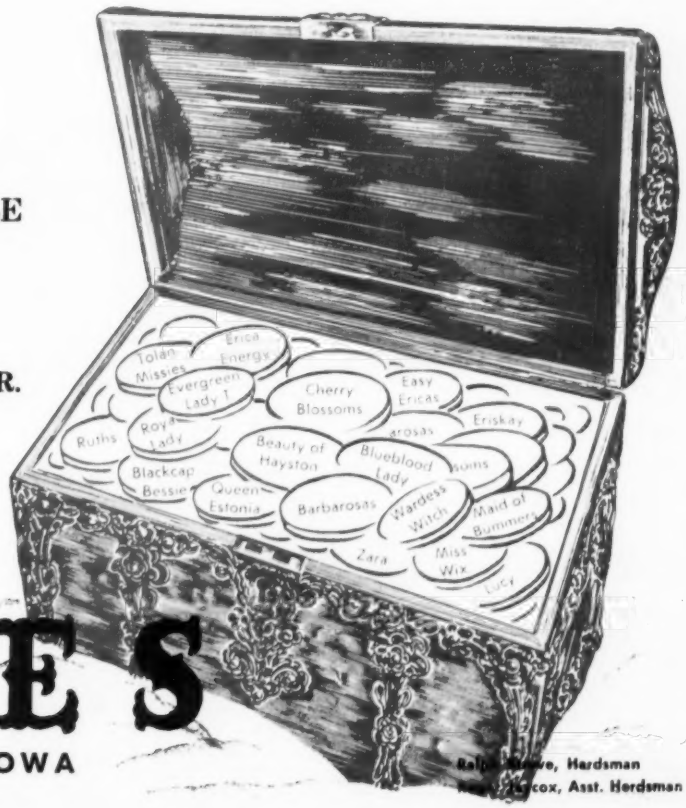

ACRES

BLAIRSBURG, IOWA

Ralph [illegible]ve, Herdsman
[illegible] Hancox, Asst. Herdsman

Flying W Ranch

We indeed feel fortunate in having acquired the Craiglands herd of Forest, Virginia; thus securing the service of O. Bardoliermere 2d and Eileenmere 1150th. With the herd we already have at Flying W Ranch, this will be one of the largest herds in the Midwest. The Craiglands herd will be at home at Flying W Ranch about April 15. We invite your inspection of this herd of cattle.

EILEENMERE 1150th
The sire of the 1958 International Grand Champion Female. Owned jointly with J. C. McLean, Quincy, Ill.

O. BARDOLIERMERE 2d
The sire of the 1956, 1957 and 1958 International Grand Champion Bulls. We own 1/3 interest.

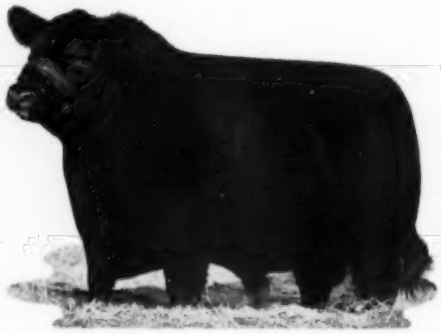

We have a number of serviceable aged sons of Eileenmere 1150th that we will offer for sale at Private Treaty. Come to the Ranch and see them.

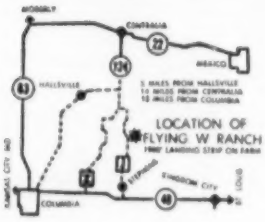

FLYING W RANCH

HALLSVILLE, MISSOURI

C. T. WILSON, OWNER

SAN ANTONIO, TEXAS

the RIGHT MOVE!

SELECTION OF AN ESSAR HERD SIRE THROUGH . . .

THE RANCHER APPROVED program for Beef Improvement
by use of Progeny Tested Bulls
by Production Testing of Quality Cattle

- weigh at birth
- weigh at weaning
- weigh at start and finish of feeding period

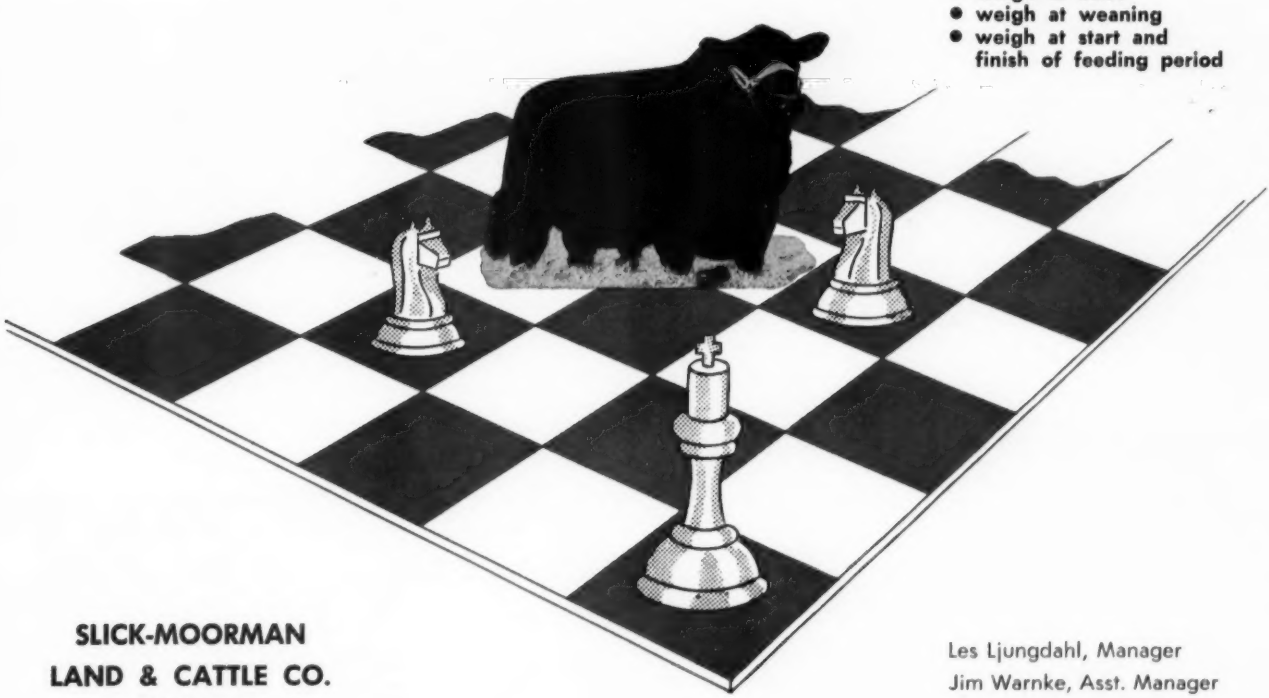

SLICK-MOORMAN
LAND & CATTLE CO.
OWNERS

Les Ljungdahl, Manager
Jim Warnke, Asst. Manager
Waymon Ashley, Cattle

ANKONIAN BOMBARDIER

The very popular 1958 International Junior and Reserve Grand Champion Bull. Sired by "999-35th" out of **ANKONY BLACKBIRD 37.**

ANKONY BLACKBIRD 37

ANKONY BLACKBIRD 37 WAS A DAUGHTER OF EILEENMERE 1032d!

ANKONY BLACKBIRD 37 was the Grand Champion Female at the 1952 Futurity. She was also the dam of the 1955 Int'l Junior Champion Bull.

The daughters of Eileenmere 1032d have proven to be producers of Champions!

Eileenmere 1032d, jointly owned by Ankony and Ben Tulloch Farms.

BEN TULLOCH FARM

MILLBROOK • NEW YORK

Mr. and Mrs. John W. Hanes
John Miller
Ray Wheeler

We are very proud and consider ourselves very fortunate having joint ownership of **"Elation of Eastfield"** in partnership with Model Farm of Mundelein, Illinois. We have an amazingly uniform, flashy, good-headed group of calves by **"Elation"** which is constantly increasing, and we invite your visit to our farm.

ELATION OF EASTFIELD

Junior and Res. Supreme Champion at the 1956 Perth Show and Sale

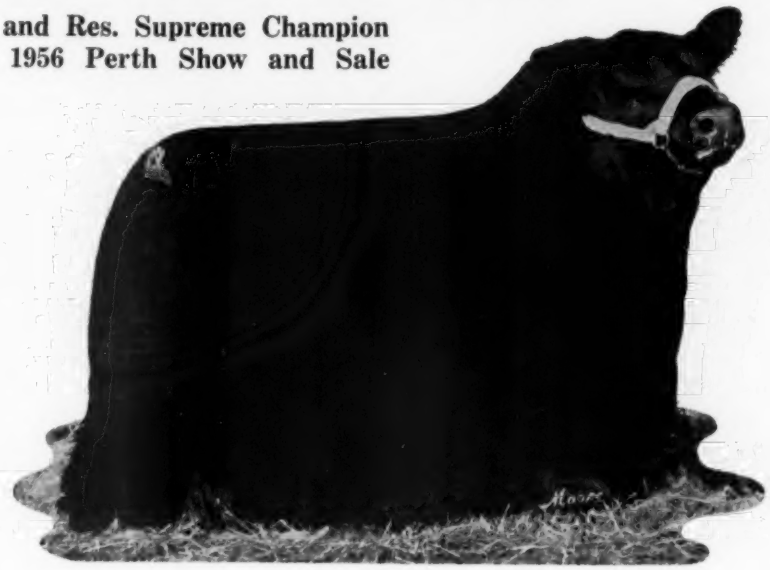

WE HAVE A NUMBER OF HEIFERS BRED TO "ELATION" FOR SALE AT PRIVATE TREATY

We also have a fine selection of Yorkshire and Berkshire hogs, including the National Champion Berkshire Boar of 1957 and 1958 and the National Champion Yorkshire Boar of 1958. We also have several imported Irish Champions.

Sir William Farm

HILLSDALE, COLUMBIA COUNTY, NEW YORK

P. O. Box 266 — Phone: Fairview 5-7700

LEON RUBIN AND HERBERT B. MOLLER, OWNERS

Frank Schmid, Farm Manager — Jimmy Riddle, Herdsman

Newhouse Edwin Erison has proved to be a tremendously good breeding bull . . . .

The Scottish

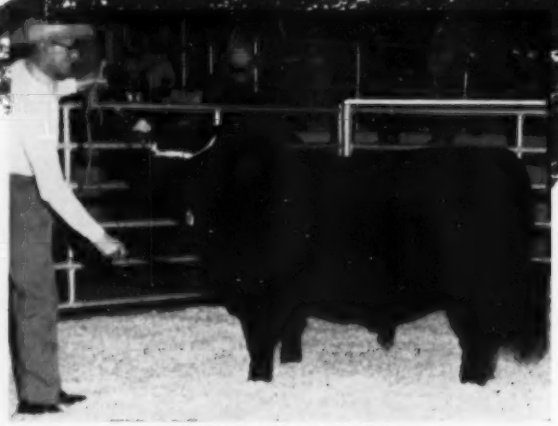

TOP SELLING BULL

ELATION 25th of MODEL

A son of Elation that topped the Great All-American Bull Sale at Denver, Colorado and heads the G. B. A. Ranch Herd at Denver.

. . . Among the top of his breed

Farming News (Scotland) Feb. 7, 1959

ELATION 36 of MODEL

Just think . . . an April 5, 1958 bull calf and voted by the spectators and buyers as the Junior Champion. He went to Rim Rock Ranch, Chatsworth, California.

THE JUNIOR CHAMPION

ANNOUNCEMENT

Mr. L. L. O'Bryan, Lakewood Farm, Mukwonago, Wisconsin, has chosen ELATION OF EASTFIELD, as "The Bull" to cross on the daughters of his great breeding bull, BLACK BARON OF BARNOLDBY. Purchasd breeding interest March 15th, 1959.

Our sincere thanks and best wishes to the purchasers and contending bidders, also the many visitors to our stalls who so generously voiced their praise of the Model Farms consignment.

ELATION of EASTFIELD

JUNIOR AND RESERVE SUPREME CHAMPION AT THE 1956 PERTH SHOW

by Newhouse Edwin Erison

OWNED JOINTLY WITH SIR WILLIAM FARMS, HILLSDALE, NEW YORK

The prepotency of ELATION'S rich heritage as a sire has been proven by the acceptance of his get when and wherever offered for sale.

Plan to visit MODEL FARMS — See the entire crop of 1958 calves, with the exception of Elation 36 of Model, which was Jr. Champion, and sold at the All-American bull sale at Denver.

MODEL FARMS

ED MANNING

MUNDELEIN, ILLINOIS

Program of continual improvement at Whitetail

We, at Whitetail Farm, are fully engaged in a program of constant culling and continual improvement. We have recently added two more top quality females to our brood cow herd. These include—

PERTH
CHAMPION
FEMALE

GREAT OPERA OF ROWLEY

Great Opera of Rowley—This excellent Perth Champion was consigned by Mr. A. Wilson Filmer of Rowley. She is a Senior Yearling and is sired by Paramount of Gaidrew, a son of Pearlstone of Gaidrew. "Paramount" won his class and sold for 8000 guineas in the 1955 Perth Show and Sale.

ALSO FROM PERTH . . . . . .

PINKY PRIDE 3d OF GEORGETOWN

A straight-lined Jr. Yearling daughter of Greenyards Jason, consigned by Mr. A. D. Grant.

MRS. TILDEN SOUTHACK
Owner

CHESTER PLONSKI
Manager

Whitetail Farm

SHARON • CONNECTICUT

DON'T FORGET!

SHADOW MIST'S GUARANTEED DISPERSION

SATURDAY, APRIL 11 AT 10:00 AM

At the Ranch near Rogers, Arkansas

3 miles South, ½ mile West on US Highway 71

300 HEAD—235 LOTS

OUR HERD BULL BATTERY CONSISTS OF

BLACK BARDOLIER G. R. 50th
PAGEILEENMERE S 49
PAGEILEENMERE 10th
ANGUS BLOSSOM EILEENMERE 3d
SHADOW MIST BARDOLIER 5th
EVABERG OF TILLYFOUR

We are selling 18 bulls by the "10th", 5 bulls by the "49th", 5 bulls by Black Bardolier G. R. 50th, 6 bulls by Angus Blossom Eileenmere 3d and 1 outstanding calf by Evaberg of Tillyfour and out of our imported Ruth cow.

Also 106 cows with 50 calves at side, 43 bred heifers and 26 open heifers.

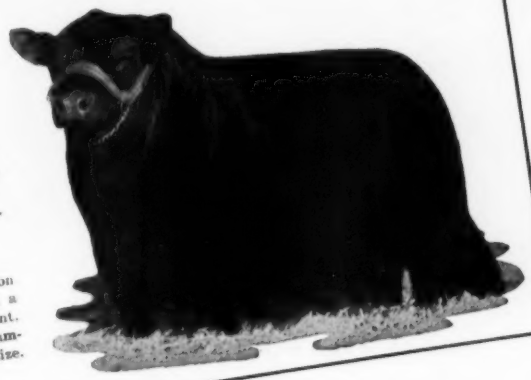

PAGEILEENMERE 10th

The sire of the Grand Champion Female, Denver, 1956; and the Grand Champion Bull at the 1957 American Royal.
HIS GET AND SERVICE SELL.

We have had a wonderful production record in 1958. The herd produced a 104% calf crop. The quality—excellent. These are cows of quality, popular families with great pedigrees and good size.

For catalogs and reservations contact:
- **Mrs. George Fox, owner, Shadow Mist Farms, Rogers, Ark. Ph.: Melrose 6-4788.**

Or Contact: Phil Ljungdahl, Sale Manager,
- **330 F. Street N. W., Miami, Oklahoma. Phone: KIMball 2-5050.**

TWO FOR THE MONEY . . .

The "Prince" and the "100th" . . . the blending of their superior
national, where a Scottish Prince son out of an O. Bardolier-
No wonder we have great confidence in the future of the Sugar

Scottish Prince

"The Cattleman's Champion" . . . Grand Champion of the 1957 Southwestern Exposition at Fort Worth . . . sire of many fine daughters in the Sugar Loaf herd, with many more to come.

See the bull we are consigning to the Mountain States Festival on April 25.
A son of Dor Mac's Bardoliermere 38th out of the Int'l Gr. Ch. Jestress cow.

See our consignment of 5 show cattle at the Great Atlantic Clearance Sale on April 29th.
Attend the Red Gate Sale, Millwood, Virginia, April 27th.
VISIT SUGAR LOAF ANY TIME.

Sugar Loaf Farms
Staunton, Va.
Gar Douglas, Supt.

Sugar Loaf Ranch
Fort Worth, Texas
Pat Patterson, Mgr.

Dave Canning, Adviser
John Frenzel, Show and Sale Cattle

TWO FOR THE SHOW

blood is sure to result in great cattle. Tipoff was the 1958 Intermere 2d daughter was Reserve Grand Champion Angus steer. Loaf breeding program!

Dor-Mac's Bardoliermere 100th

Grand Champion of the 1958 International . . . great-quartered son of O. Bardoliermere 2d . . . now at Sugar Loaf for "natural nick" matings with daughters of Scottish Prince.

PLAN NOW TO ATTEND THE SECOND ANNUAL "687TH EVENT" FEATURING GET AND SERVICE OF HOMEPLACE EILEENMERE 687th SUGAR LOAF FARMS, STAUNTON, VIRGINIA, OCTOBER 17, 1959.

MARION HARPER & SONS
50 Rockefeller Plaza
New York 20, New York

H. and L. FARMS

"Home of Popular Families"

Marlboro, New Jersey

HAROLD WETTERBERG, OWNER

CHARLES McINTOSH, MANAGER

OUR THANKS

to the bidders
and buyers of our bulls
at the

ALL AMERICAN BULL SALE

DENVER, COLORADO

Marvin James	Burlington, Colorado
Floyd Whitmore & Sons	Burlington, Colo.
Leo Lesnick	Fishtail, Montana
70 Ranch	Kersey, Colorado
Roy Achison	Cheyenne, Wyoming
Glen Young	Cozad, Nebraska
Herb Duell	Briggsdale, Colorado
Bert Nauta	Bellvue, Colorado

Prince of Red Gate 116th

VISIT US ANYTIME

We have those red-meated, good-headed bulls for sale at the farm out of great beef cows that you can look at yourself.

Mole's Hill Maximilian 130

OUR NEW HERD SIRE!

Purchased from Professor Herman Purdy of Pennsylvania State University. Many heifers will carry the service of Mole's Hill Maximilian 130 on . . . . June 13th, 1959 at our Invitational Sale.

Dor Mac's Bardoliermere 60th 2178744	O. Bardoliermere 2d 1342369	Bardoliermere 2d 1080807	Eva's Bandolier Lad
			Evergreenmere 24th
		Ohio's Enchantress Lady 15th 822916	Duke of Mil-Burn
			Ohio's Enchantress Lady 2d
	Dor Mac Edella 836054	McLeanmere 666812	Hanes' Eileenmere 2d
			Applewood Pride 11th
		Missouri Edella 3d 454791	Bertram's Blackbird
			Edella Harrison 8th
Mole's Hill Maximilian 130 2632096 Calved Nov. 2, '57	Eventuation Erie 2d of Cremona 939388	Glencarnock Eric of Cremona 529001	Glencarnock Earl Eric 16th M.
			Fannie Bess of Ada
		Miss Burgess 13th of Page 510369	Eventuation of Page
			Miss Burgess Glencarnock 35th
Mole's Hill Barbara 36th 1169073	Barbara Grenada G. R. 6th 865286	Black Bardolier 480883	Bandolier of Anoka
			Black Bardella
		Barbara 15th of Hill Crest 531910	Proud Marshall of Hill Crest
			Barbara 7th of Hill Crest

HIS 1958 WINNINGS . . . .

Ohio State Fair: 1st late senior bull calf; Reserve Junior Champion Bull; Reserve Grand Champion Bull.

Eastern National Livestock Exposition: 1st late senior bull calf.

Harrisburg National: 1st late senior bull calf; Reserve Junior Champion Bull; Reserve Grand Champion Bull.

International Livestock Exposition: 2nd late senior bull calf.

Mahrapo Farms

Mahwah, New Jersey

STEPHEN BIRCH, *Jr.*—OWNER

BUSTER SPARKMAN—BOSSMAN

HOCKHOCKSON

Eatontown, New Jersey

THANKS

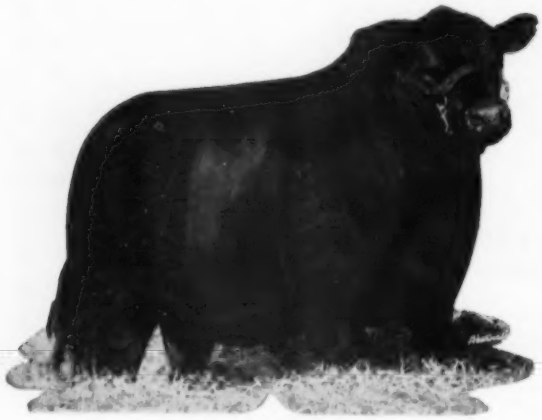

BLACK CHIEF 12th H. F.

F. L. LEE . . .

FARMINGTON, NEW MEXICO

ON YOUR SELECTION
AT THE
ALL AMERICAN BULL SALE
OF
BLACK CHIEF 12th H. F.

AND TO THESE 3 BUYERS—

Paul Adams, Montrose, Colorado on your purchase of Black Chief 15th H. F.

H. C. Scholl, Washburn, North Dakota on your selection of Prince of Hockhockson 14 and Hockhockson Bandolier Lad 5.

Yarbrough Angus Farm, Grandview, Idaho on choosing Black Chief 18 H. F. and Hockhockson Bandolier Lad 4.

AS WELL AS TO THE BIDDERS!!

For sale at the farm: A few younger bulls, bred heifers, cows with calves at side and rebred to our Int'l Junior Champion — at attractive prices.

Farm Manager	Owner	Herdsman
S. A. GRINDE	DR. ROBERT A. COOKE	WARREN GRINDE
Eatontown 3-0298M2		

The Home of the Correctors

18th annual production sale

MONDAY, APRIL 13, 1959

12 NOON AT THE FARM NEAR MAYSVILLE, MISSOURI

Corrector 936 R & Mc—A bull with a very enviable two year show record. He was Grand Champion at Phoenix, Reserve Grand Champion at Amarillo and Reserve Senior Champion at Fort Worth. He was never lower than Second in Class over a two year period at the major shows. By Prince Georgina R & Mc and out of a Bandolier bred Blackcap Empress dam. **Sells as Lot 1.**

Corrector 1076 R & Mc—A two year old bull with a great show ring record. Reserve Senior Champion at Phoenix, First in Class at Amarillo and Fort Worth, First in Class at the Missouri State Fair, Nebraska and Tulsa. He was never below Second in Class. He comes from an imported dam. **Sells as Lot 2.**

The Rose and McCrea herd is an old-line herd with an outstanding production and show ring record. Their cattle have done unusually well in other breeders hands.

Selling 50 bulls; 2 of these have just completed very successful show ring careers. Bulls for topflight purebred herds. Several have show ring potential. Most of these bulls have been cared for in large groups. They are not fat—just well grown—ready for heavy service.

Rose and McCrea bulls are noted for their weight for age, ruggedness, thickness of body, red meat and heavy bone. They have given satisfaction to the purebred and commercial breeder.

AUCTIONEERS:
ROY JOHNSTON AND RAY SIMS

Selling 25 females. These are all bred heifers that were bred at the Rose and McCrea Farms. They will be bred to either Eileenmere 1487th, an outstanding son of the great Eileenmere 1100th, or Corrector Mc 55th, many times a Grand Champion over a two year period.

For Catalogs Address J. B. McCorkle, Sale Mgr., Smithville, Missouri

ROSE AND McCREA

FRANK H. ROSE
Albany, Missouri

M. L. McCREA
Maysville, Missouri

Production Sale

ALMOST WITHOUT EXCEPTION THESE CATTLE RUN STRONGLY THROUGH THE BARDOLIER AND EILEENMERE BLOODLINES . . . . .

BARDOLIER D. W. 2401st — "The Winningest Bull in the World", 57 times a champion. He sold for $25,000. Now owned by Indian Creek Farms and McCorkle Park. 9 sons and 12 daughters sell. The remainder have calves at foot by him or carry his service. The get and service of Bardolier D. W. 2401st will be valuable in your herd.

MAHONING COUNTY FAIRGROUNDS, CANFIELD, OHIO

9 Bulls . . .

Each of the bulls is sired by the 57 times champion, Bardolier D. W. 2401st, owned jointly by Indian Creek Farms and McCorkle Park. The sons of "2401st", that sold in the Dale West Dispersion Sale, averaged over $3000. They are a uniform, breedy appearing set of bulls.

46 Females . . .

Including 16 cows with calves at foot, or heavy in calf, to Bardolier D. W. 2401st. The 12 bred heifers carry the valuable service of "2401st". There are 20 open heifers, 12 of these by Bardolier D. W. 2401st. The remainder by Eileenmere of Indian Creek, he by Homeplace Eileenmere 999-35th and from an Eileenmere 1032d dam.

THE SIRES OF THE FEMALES in the sale: 19 by Eileenmere of Indian Creek; 12 by Bardolier D. W. 2401st; 4 by the famous old Bardolier of Indian Creek; others by Bardolier of White Gates 2d, Bardolier 3d of Indian Creek and Bardoliermere 2d of Bee-Mac.

FAMILIES INCLUDE: Ruth, Cherry Blossom, Fannie Bess, Katinka, Jilt, Black Jestress, Rosebud, Blueblood Lady, Witch of Endor, Lucy, Matilda, Georgina, Gammer, Tolan Pauline, Edwina, Key Karama and Maid of Bummers.

For Catalogs Address J. B. McCorkle, Sale Mgr., Smithville, Missouri

AUCTIONEERS: ROY JOHNSTON & MERLIN WOODRUFF

INDIAN CREEK FARMS

Mrs. Florence L. Heberding, Owner **CANFIELD, OHIO** **Olen Norman, Herdsman**

DID YOU KNOW . . . .

That the sire of the top bull in the 1959 Atlantic Bull Sale was a Mole's Hill Bull.

MOLE'S HILL EILEENMERE 78th

The top bull in the 1958 Atlantic Bull Sale was bred at Mole's Hill.

MOLE'S HILL EILEENMERE 1118th

That practical cattlemen like the bone and substance which are inherent characteristics of the herd sires used at Mole's Hill.

HOMEPLACE EILEENMERE 999- 35th

1950-51 International Reserve Grand Champion

DOR MACS BARDOLIERMERE 60th

1957
International
Grand Champion
"MAXIMILIAN"

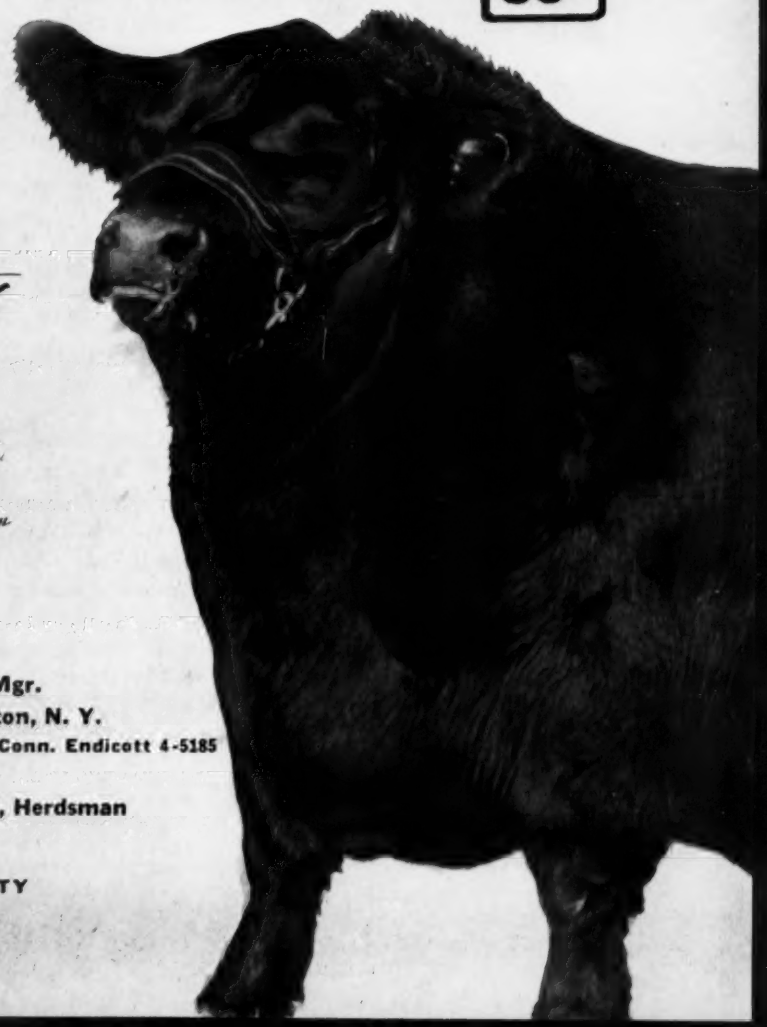

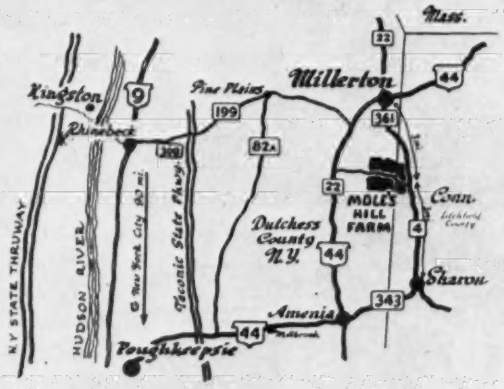

MOLE'S HILL FARM
THEO. S. RYAN SHARON, CONN.

Jim Keen, Mgr.
RFD Millerton, N. Y.
Tel. Sharon, Conn. Endicott 4-5185

Jack Weseli, Herdsman

ON THE EASTERN EDGE OF DUTCHESS COUNTY

H. B. Pyle Angus Farms

RICHMOND, TEXAS

PRINCE OF RED GATE 145th

EILEENMERE 375 H B P

O. BARDOLIERMERE 12th

BARD OF BELLANDS 11th

"We Say Thanks" . . .

to every one of you ladies and gentlemen, unsuccessful bidders as well as the following buyers that made our sale a real success . . .

Angus Valley Farms	Tulsa, Oklahoma
Mike Boatright	La Grange, Texas
F. A. Breeden	Bay City, Texas
E. H. Brown	Humble, Texas
J. F. Carroll and Mr. & Mrs. Henry H. Engelking	Premont, Texas
Mrs. L. C. Clark	Richmond, Texas
William Clark	Houston, Texas
Mrs. Charles Colhoun	Angleton, Texas
Coleman Trust	Miami, Oklahoma
Essar Ranch	San Antonio, Texas
Mrs. Bess N. Fish	Houston, Texas
Mark Garnett	Houston, Texas
Garrett Angus Farms (Horace Garrett)	Kaufman, Texas
G. B. A. Ranch	Denver, Colorado
Gleannloch Farms	Houston, Texas
James H. Grisham	Bay City, Texas
H. L. Henry	Palacios, Texas
Lazy Y Ranch	Carmine, Texas
A. I. Martin	Houston, Texas
J. M. Miesch	Austin, Texas
G. G. Mortimer	San Antonio, Texas
Ray McCulloch	Fort Worth, Texas
P. H. Perry, Jr.	Rockdale, Texas
J. Ray Polston	Tulsa, Oklahoma
Porter Ranch	Austin, Texas
S. David Ramsey	Dallas, Texas
E. G. Rasberry	Gillett, Texas
Dr. Harvey Renger	Hallettsville, Texas
Mrs. Dick Schwab	Houston, Texas
Sugar Loaf Farms	Staunton, Virginia
Treasure Acres	Blairsburg, Iowa
Vrain Valley Farms	Platteville, Colorado
R. E. Wehmeyer & Son	Mathis, Texas
Wessendorff Cattle Company	Richmond, Texas
H. J. Yoakum	Hockley, Texas

All of us are dedicated to the improvement of the World's Greatest Beef Breed!

staley FARMS

Perth Reserve Supreme Champion

ERMITRE OF HAYMOUNT will have a definite place in our Herd Bull Battery. His admirers at Perth were many. You will have an opportunity to view him this summer. Don't miss it! He was also a member of the winning Get of Sire, two and three bull groups at Perth.

ERMITRE OF HAYMOUNT

The Champion . . . .

STALEY BARDOLIER 150

THE DENVER GRAND CHAMPION

STALEY BARDOLIER 150 is truly "The Champion", as was indicated by his show record. We are receiving his 1st calves and, believe us, they are tops. Come by and see!

EAGER OF CLACKMAE is said to be, by those who have seen him and his calves, one of the best imported bulls in North America. You can buy his get this fall.

HOMEPLACE EILEENMERE 375, "Mr. Angus Himself"—needs no introduction to the Angus world. A great show bull—record price Angus bull at auction at $87,000—sire of more winners at major shows last year than any other bull. He is playing a big part in our breeding program.

Watch for the announcement of our October sale date. We will be selling the get of these bulls, plus a select consignment from our neighbors, Mr. and Mrs. Sam J. Barr, Blue Sky Farm, Kearney, Mo.

Thomas W. Staley, Owner
Route 1, Liberty, Missouri
Phone STerling 1-0192

VISITORS WELCOME

A. D. (Fred) McWilliam, Manager
Glen L. Hettinger, Herdsman

STILL HEADED TO THE TOP
. . . AND GOING STRONG!

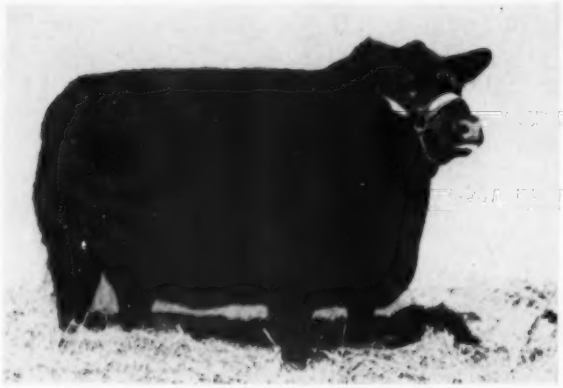

BLACK JESTRESS 8th R.L.S.
This black beauty won us the Grand Champion banner at the Houston Fat Stock Show, Reserve Grand Champion at San Antonio and Reserve Sr. Champion at Fort Worth.

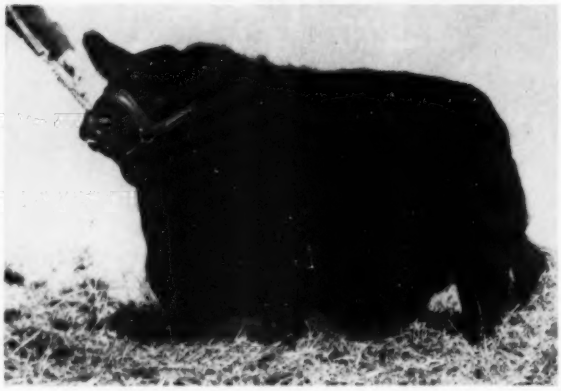

ELSA 8th of ROYAL OAKS
Congratulations to 4-B Angus Farms of Fort Worth for showing the Reserve Champion Female at Houston, and THANKS for consigning her to the Spotlight Sale giving us the opportunity to buy her.

HERE'S OUR PROGRESS RECORD!

FORT WORTH		SAN ANTONIO		HOUSTON	
2 Yr. Old Heifer	Reserve Sr. Champion	2 Yr. Old Heifer	Reserve Grand Champion	2 Yr. Old Heifer	Grand Champion Female
Early Summer Yearling	2nd	Late Summer Yearling	1st	Late Summer Yearling	1st
Late Summer Yearling	4th	Early Summer Yearling	2nd	Jr. Yearling Heifer	2nd
Jr. Heifer Calf	6th	Jr. Yearling Heifer	3rd	Early Summer Yearling Heifer	2nd
Jr. Bull Calf	8th	Jr. Heifer Calf	5th	Jr. Heifer Calf	5th
Jr. Yearling Heifer	15th	Jr. Bull Calf	6th	Jr. Bull Calf	5th

Office:
1710 First City
National Bank Bldg.
Phone CA 5-4694
or CA 8-4642

Farm located:
23 miles N.W. of
Houston, Farm Road 149,
Phone SW 5-2725,
Tomball

GLEANNLOCH FARMS
REGISTERED ABERDEEN ANGUS
ARABIAN HORSES
MR. & MRS. DOUGLAS B. MARSHALL & SONS, OWNERS
NORMAN McANELLY, MANAGER · GEORGE DAVIS, HERDSMAN

NEWS...from your association

APRIL, 1959

ANGUS STEERS CONTINUE TO SCORE HEAVILY IN CARCASS CONTESTS. At recent Florida State Fair in Tampa, the champion and reserve champion carcasses were from Angus steers, not only that, but the next seven high ranking carcasses were also from Angus entries. Jerry Kelly showed the champion and Ray Tomargo, Jr., exhibited the reserve. Both are from Tampa. The proud breeder of these steers was Dundee Ranch at Lutz, Florida.

CHAMPION CARCASS AT MICHIGAN FARMER'S WEEK SHOW during February, also from an Angus steer, was exhibited by Roy Buckham and Sons, Kalamazoo. A blocky Black shown by Carole Payne, Galien, was named grand champion over all breeds in the open show, while two other Angus won reserve carcass championship and reserve champion open class honors. To top it off, another Angus, entered by Don Swindlehurst, Rosebush, captured Michigan Livestock Improvement Association's trophy for overall show ring placing and average daily gain from birth to show day.

PROOF OF ANGUS SUPERIORITY "ON THE RAIL" IS EVIDENT from statistics of the steers entered in the carcass contest of the International Livestock Show at Chicago. Angus carcasses had the highest average loin-eye area of any breed, 11.86 square inches; the top score for marbling, 8.95; and the best rating for Carcass Value, 1.58, with 1 being the highest value. Next highest scores by other breeds were 11.76, 8.3, and 1.92. The Carcass Value figure shows a difference of about $1.00 per cwt. in favor of Angus carcasses over the next highest valued breed. Even more significant was large number of Angus carcasses scoring "1" (highest Carcass Value). Of 128 Angus in contest, 89 (nearly 70 per cent) were designated "1", compared to 43 of 87 (less than 50 per cent) for next best breed.

THESE FIGURES SHOW WHY PACKERS KNOW ANGUS STEERS are worth more money; and why packers are willing to pay more for them. Top dollar returns to feeders are creating an increasing demand for black feeder calves and yearlings.

MOST DESIRABLE FEATURE OF CARCASS QUALITY IS MARBLING, meaning abundant and finely dispersed fat within red meat. Marbling has great effect on tenderness. In the International contest, carcasses were scored for marbling based on a scale of 10 down to 0. Carcasses scoring 9 or 10 were considered to be very desirable. Of 128 Angus carcasses, 94 (74%) scored either 9 or 10 while the next highest breed had only 33% (28 of 87) scoring 9 or 10.

HISTOLOGICAL STUDY OF SKIN THICKNESS OF ANGUS and Herefords by two research veterinarians proves what Angus breeders have known for decades, namely: That Angus cattle have thinner skins, although Angus bulls have skins somewhat thicker than Angus cows.

POPULARITY OF ANGUS BULLS IN CROSSBREEDING PROGRAMS in Far West was underlined in recent Washington Cattlemen's Association Range Bull sale at Colfax. Forty-six Angus bulls averaged $630 with a top of $1,560. Bulls sold to commercial cattlemen in four states and over half went to Hereford and Shorthorn herds.

RESULTS OF SECOND ATLANTIC ANGUS BULL SALE AT RICHMOND, Virginia, marked another milestone in progress of Angus marketing. The size, scope, and success of the venture were again the talk of the livestock industry. Herd owners large and small, from all over the nation, gathered into a crowd of 1500 persons to see largest consignment of beef bulls ever sold in North America. Providing an active, established market for bulls produced in herds along the East Coast is one primary objective of the event, but possibly of even greater significance is the provision of large supply of graded, soundness-approved bulls for range cattlemen, particularly in the Far West.

IN ORDER TO MAKE DEEPER PENETRATION INTO THE VAST BULL MARKET of the Great Plains and Far West, a large supply of Angus bulls is first requisite. Bulls must be of suitable quality, but equally important, there must be a lot of them to interest buyers to a sale 2,000 miles distant. This year the Atlantic sale did just that as bulls were scattered over a 25-state area, Canada, and Mexico. The offering sold to buyers from coast to coast. Sale of these bulls broadens Angus bull market, too, for all producers of range bulls. Each Angus bull sold in the U. S. provides an initial stepping stone for many more to follow in the years to come. In fact the surest, soundest path toward a bigger breed is to increase the number of Angus bulls in service all over the nation.

PRICES AT 1959 ATLANTIC SALE INDICATE STRENGTH of the Angus bull market, especially when large crowd of bidders is available. The bulls were graded by three cattlemen and a veterinarian as AAA or AA. The 140 AAA bulls averaged $1,567, 220 AA bulls scored $572, while 53 pens of three bulls made $507. Overall average on 413 bulls was $843 for total of $347,965. Added feature was return of Jorge Ezcurra, well known Argentine cattleman, to judge AAA bulls. This big sale has created widespread comment throughout the beef cattle industry and has focused much favorable attention on the marketing possibilities available to producers of Angus cattle.

FIELDMAN BILL ROCHE JUST RETURNED FROM BRIEF TOUR of cattle ranches in Hawaii on invitation of herd owners in the islands who are seeking Angus bulls for their commercial herds. Biggest impetus to greater use of Angus bulls is probably growth of cattle feeding and federal grading in packing plants. At present neither is a factor in cattle production. Roche attended a meeting of Territorial Cattlemen's Council, made-up of representatives of the cattlemen's associations of each of the other islands. Major move by the group was to encourage establishment of U. S. meat grading and statistical studies on numbers, ages, and marketing of cattle in the islands. Several ranches Roche visited are successfully using Angus bulls in crossbreeding programs.

NOTES FROM THE American Angus Association

Smith Denied Temporary Injunction Against American Angus Association

On February 6 Judge Emmett J. Crouse of the Circuit Court of Buchanan County, Missouri, denied the application of Ralph L. Smith, Mission Hills, Kansas, for a temporary injunction against the American Angus Association.

Mr. Smith sought to restrain the Association from barring his heifer, Jilava of RLS7, and himself as an exhibitor at any livestock show, exhibition, or fair to which funds are appropriated by the American Angus Association for the payment of premiums. The action of the Association barred the heifer and Ralph L. Smith as an exhibitor at such shows, pending further investigation and action by the Association.

The court denied the injunction at the close of the presentation of Mr. Smith's evidence by his attorneys. Mr. Smith was not present.

On January 7, 1959, Mr. Smith filed a petition seeking an injunction, declaratory judgment, and damages of one million dollars against the Association. His petition was filed following the disqualification of Jilava at the International Livestock Exposition in Chicago last December. The heifer was disqualified under the unethical fitting rule of the Association.

Ft. Worth features top quality in Angus breeding classes

A total of 88 high quality Angus cattle were walked before Judge Joe Keefauver, Jonesboro, Tennessee, vice-president of the American Angus Association, at the recent Southwestern Exposition and Fat Stock Show in Fort Worth. The Angus breeding classes were judged on February 4. Herds from four states exhibited the champions.

Junior and grand champion bull of the event was Great Oaks Bardoleenmere

Prime Iowa Blacks To Fancy Florida Hotel

This load of mixed yearlings fed by Karl and Jack Hoffman, Ida Grove, Iowa, brought $31.00 per cwt. in late February at the St. Joseph, Missouri stockyards. The prime Blacks were purchased by the Seitz Packing Company of St. Joseph for The Diplomat Hotel of Miami, Florida. Left to right are Frank McGlumphy, general manager of Seitz; Jack Hoffman, and Frank Dillard of The Colt, Wall and Bethel Commission Company. Mr. McGlumphy said in his opinion, "They were the best load of fat cattle ever seen at the St. Joe Yards." —photo by American Angus Association

3201 Frederick Blvd., St. Joseph, Mo.

OFFICERS

President
L. B. PIERCE, Creston, Illinois

Vice-President
JOE KEEFAUVER, Jonesboro, Tennessee

Treasurer
W. A. RAFFERTY, Morocco, Indiana

Secretary
FRANK RICHARDS, St. Joseph, Missouri

Registrar
A. R. BIRMINGHAM, St. Joseph, Missouri

Director of Public Relations
LLOYD D. MILLER, St. Joseph, Missouri

Executive Assistant
LYLE V. SPRINGER, St. Joseph, Missouri

BOARD OF DIRECTORS

TERMS EXPIRING 1959—W. W. Brainard, Jr., Far Hills, New Jersey; Joe Keefauver, Jonesboro, Tennessee; W. A. Rafferty, Morocco, Indiana; James R. Hancock, New Franklin, Missouri; Herbert Cline, Bussey, Iowa.

TERMS EXPIRING 1960—Edward O. Elliott, Mt. Victory, Ohio; H. Bruce Bricker, Macomb, Illinois; Roy G. Johnston, Belton, Missouri; Eric C. Biedenharn, Vicksburg, Mississippi; Frank Gwerder, Walnut Grove, California.

TERMS EXPIRING 1961—Allan A. Ryan, Rhinebeck, New York; James Quisenberry, Jr., Winchester, Kentucky; Duane Clark, Worthing, South Dakota; Lewis B. Pierce, Creston, Illinois; George Graham, Wichita Falls, Texas.

COMMITTEES

Executive—Keefauver, Brainard, Graham

Finance—Graham, Elliott, Biedenharn, Cline

Public Relations — Ryan, Johnston, Graham Gwerder

Classification—Clark, Biedenharn, Quisenberry

Arbitration of Disputes—Brainard, Clark, Quisenberry, Hancock, Elliott

Records—Elliott, Johnson, Rafferty

By-Laws—Rafferty, Hancock, Johnston, Ryan

Member Relations—Cline, Bricker, Biedenharn

Planning Committee—Hancock, Ryan, Bricker, Gwerder

(The president and vice-president are ex-officio members of each committee. The first named member is the committee chairman and all correspondence should be addressed to him.)

FIELD REPRESENTATIVES

DALE BAIRD, Route 3, Wilmington, Illinois
RAYMOND W. BUCHANAN, 1510 Twelfth St. South, Fargo, North Dakota
JESS R. COOPER, 420 Lakeside Drive, McPherson Kansas
JAMES V. COYNER, Box 167, Warrenton, Virginia
LYLE HARING, DeWitt, Iowa
VERN H. KERCHBERGER, 131 Spring Valley Road, Donelson, Tennessee
MILTON E. MILLER, Lohn Route, Brady, Texas
WILLIAM S. ROCHE, Box 364, Lodi, California
WILLIAM A. TERRY, 2687 Fairlane Drive, Doraville, Georgia
DOUGLAS A. WOOD, 428 E. State Ave., Meridian, Idaho
DEAN R. HURLBUT, Director of Junior Activities, St. Joseph, Missouri
ROBERT C. SNYDER, Assistant Public Relations Director, St. Joseph, Missouri
LARRY L. McGHEE, Public Relations Assistant, St. Joseph, Missouri

60th, an early senior calf exhibited by Great Oaks Stock Farms, Rochester, Michigan. The senior and reserve grand champion bull, Prince Esquire 3 of CT, was a two-year-old from C-T Ranch, Miami, Oklahoma.

Rose and McCrea, Maysville, Missouri, exhibited the reserve senior champion bull, Corrector 936 R & Mc, a summer senior yearling and a stallmate from the Rose and McCrea show string, Corrector 177 R & Mc, an early summer yearling, was named reserve junior champion for the Missouri herd.

In the female show KerMac Angus Ranch, Poteau, Oklahoma, headed the entries with Kay Pride of Kermac, a late senior calf, which was selected as junior and grand champion female. This heifer was sold by KerMac earlier in the show at the Southwestern Female Classic Sale to Glen Bar Farms, Pauls Valley, Oklahoma.

Barbara Kate of Great Oaks, an early summer yearling from Great Oaks Stock Farms, was named reserve junior and reserve grand champion female. A pair of Texas heifers from the two-year-old class captured the senior championships. Flying M Ranch, McKinney, won the senior championship on Bardolier Queen of Bonita with Black Jestress 8th RLS, shown by Gleannloch Farm, Kaufman, placing as reserve senior champion.

Great Oaks took first prize in both gets-of-sire classes on entries by Great Oaks Bardoleenmere 17th.

Thirty-six Angus heifers were led out by 4-H Club and FFA members in the Junior Angus Heifer classes at the Fort Worth show in a grand display of youth and beef projects. Mr. Keefauver also was the judge of this part of the Angus show.

Champion heifer of the junior event was Oxford's Pride S 4, shown by Roland Stewart of Wichita Falls, son of Mr. and Mrs. Flynn W. Stewart, well known Angus breeders of Wichita Falls and Bowie. Roland's brother, Flynn W. Stewart, II, showed Pride S 2, to the reserve championship. Both these heifers, as well as a number of others in the junior show, went on in the open competition and stood up well in their respective classes.

The champion Angus steer at the 1959 Fort Worth Show was exhibited by Don McAnear, Clarendon, Texas. His winner from the junior show beat the Angus open champion, shown by L. O. Mugge and Son, Cleghorn, Iowa. The reserve champion Angus steer of the junior show was exhibited by Lile Lewter, Lubbock, Texas, while Miller Angus Farm, Osceola, Iowa, showed the reserve champion steer of the open Angus show.

Winning the president's trophy for breeding the best three steers in the junior show was N. P. Powell, well known Angus breeder of Tyler, Texas.

(Turn to page 66

across the Secretary's desk

The first five months of this fiscal year indicate the breed is headed for new records. Strong prices have prevailed at public auctions and there is a stronger and more brisk demand for replacement females. Commercial females are eagerly sought at very satisfactory prices and bull prices are higher than a year ago.

During this 150-day period 108,901 cattle were registered, an increase of 15,100 over a like period last year; transfers were 88,735, an increase of 9770. Last year 170,113 were transferred for an all time record. New memberships reached 1498 and 309 juniors joined the Association. All of these figures add to the increased load on the office force, but fortunately they have kept up with the increase and most work continues to go out of the office on a two-week schedule.

Our registrar reminds us quite a few applications for registrations and transfers are received on blanks ten-years-old, and older. If blanks bearing the old Chicago address are used, he reminds us, they are obsolete and should be replaced by up-to-date ones, which can be obtained by writing the Association office. If you have old stub books, the stubs can still be used for your records, but he urges, applications should be on the new forms. (Turn to page 64

Both the champion and the reserve in the Aberdeen-Angus junior heifer division of the San Antonio Livestock Exposition were shown by Charles Chick, 12, of Longview, Texas. At left is the reserve champion, Mina of Dundee. Holding the heifer is Sue Whitworth, 13, Spofford, Texas. At right is the champion, Blackcap F of Dundee, with Charles at the halter.—Photo by American Angus Association.

ABERDEEN ANGUS Journal
ESTABLISHED 1919

808 DES MOINES STREET
WEBSTER CITY, IOWA

VOLUME 40 NUMBER 9
APRIL 1959 PRICE 35 CENTS

FRED HAHNE, FOUNDER

I WENT TO PERTH

BY RAY ROTH

The young Perth auctioneer, 28 years old Rowland Fraser, selling the champion for the record price of 25,000 guineas. This was Rowland's first attempt at selling the champion at these sales. His father, Lovat and his Uncle Harry have been selling the champions for the past 50 years but could never get to the 20,000 guinea mark.

THE ninety-fifth Annual Show and Sale of Attested Aberdeen Angus Cattle, held under the auspices of the Aberdeen-Angus Cattle Society, was held on February 2d, 3d, 4th and 5th at the Perth Auction Market, owned and operated by Messrs. MacDonald, Frazer & Co., Ltd. It is history now, but to consignors, it meant planning and preparation for the past year inasmuch as this is the main outlet for purebred cattle for a large number of breeders because there are few herds in the British Isles large enough to support their own production auction of registered Angus. Naturally, there are other sales, but this is the "big event" of the year.

To American buyers of bulls and females destined for the States and Canada, it means first, the waiting and anxiety for their respective purchases to finally leave quarantine and be delivered to their farms; secondly, the long wait before those first calves are on the ground; and thirdly, did they get a top-breeding bull or producing female. Was this whole project a success? Well, it will be quite awhile before all of those answers will be known, but it's romantic and fascinating and that's why many people are in the purebred livestock business.

A special seating section was blocked off for overseas visitors at both the show and the sale. On hand from the USA were Professor Herman R. Purdy of Pennsylvania State University, who judged the bulls; Col. Paul Good, ArtAnnA Farm, Van Wert, O.; Clinton K. Tomson, Harding & Harding, Geneva, Ill.; J. B. McCorkle, McCorkle Park, Smithville, Mo.; John G. Auld, Old Home Manor, Homer City, Pa.; Mr. and Mrs. Lester Leachman, Ankony Farm, Claverack, N. Y.; Chester Plonski, Whitetail Farm, Sharon, Conn.; C. T. Wilson, Flying W Ranch, Hallsville, Mo.; James B. Lingle, Wye Plantation, Queenstown, Md.; K. A. Clark, Ess-Kay Packing Co., Baltimore, Md.; Fred McWilliam, Staley Farms, Liberty, Mo.; Mr. and Mrs. Dorsey Buttram, Clear Creek Ranch, Venita, Okla.; Jesse Dowdy, American Brangus Assoc., Kansas City, Mo.; and myself. Paul Beck, Glengarry Farm, Mt. Carroll, Ill., hitch-hiked from Germany where he is stationed with the U. S. Army. From Canada, there was Mr. and Mrs. Don Mathews, Calgary, Alberta.

The show got under way early Monday morning with the females showing first. Well over a hundred heifers were divided into six classes which were paraded before the judge, the well-known Irish cattleman, Sam Williams, Coolcower, Macroom, County Cork. I had the opportunity to have dinner with Mr. Williams, and he is a fine gentleman and a most interesting personality.

While Mr. Williams was selecting his champion females, Professor Purdy judged his first class of bulls. Some eight hours later, after placing twenty-one classes of bulls, Mr. Purdy selected his champions. In judging about 800 bulls,

(Please turn to page 94)

EDITORIAL

BIBLE THOUGHT: O SING unto the LORD a new song: sing unto the LORD, all the earth. Sing unto the LORD, bless his name; shew forth his salvation from day to day. Psalms 96: 1-2.

24% PRICE INCREASE IN OUR BULL MARKET

Journal readers who have followed the results of the Angus bull sales in recent months have noticed a firmer trend on the better end of the offerings at the auction sales. The Angus bull market, however, is showing the most strength on bulls with conformation and backed by breeding. The poorer ones are not much higher than a year ago.

RICHARD H. HAHNE

The current figures of the American Angus Association show that for five months of the current fiscal year -- October to February 28th--four thousand, nine hundred and seventy-nine bulls (4,979) have sold at auction for an average of $769.00. For the entire previous year seven thousand, one hundred bulls (7,100) averaged $620.00 and the advance of $149 represents a twenty-four percent increase in prices.

Two of the breed's major bull sales from the standpoint of size were held recently at Richmond, Virginia and at Denver, Colorado. In these two sales 607 bulls grossed over a half million dollars. The average of the Great Atlantic Bull sale was $847.00 on 411 head; the All-American Invitational averaged $952.00 on 166 head. In both of these auctions the top third of the offering brought the bulk of the money. Details of these two sales will appear elsewhere in this issue.

The start of the bull sale season late in 1958 saw two unusually good sales in the southwest. The Essar Ranch Sale at San Antonio saw one hundred and three lots averaging $1,261.00 against $589.90 on one hundred bulls the year before. KerMac Angus Farm at Poteau, Oklahoma averaged $1,118.00 on ninety-nine and a half bulls as compared with $840.00 on one hundred four and one-half bulls a year ago.

Early this year at the National Western Stock Show in Denver the Association's sale of bulls in pens of three and five averaged $980.-00 against $681.00 a year ago. The Illinois Futurity Bull Sale averaged $1,291.00 on seventy-eight bulls and a year ago the average had been $910.00 on seventy-nine head.

The Iowa Futurity bulls brought $800.60 around on one hundred and fifty bulls against $682.96 on one hundred and twenty-five bulls in 1958. The Central Illinois Association bull sale recently posted an average of $643.73 compared with $538.31 last year.

Recently the Angusland Winter Sale at Spokane, Washington made a $980.00 bull average and this past month the Houston Angus Club averaged an even $1,000 on bulls in this Association event. Another Texas event was the H. B. Pyle production sale with a $1,268.00 bull average.

It hasn't seemed to make any difference where the sales were held. The ones mentioned ranged from the Pacific Northwest, Rocky Mountain States; Texas, Mid-west and the Eastern states. The better bulls attracted the buyers to the auctions. Several of these sales were held at a time when weather conditions made it impossible for buyers to fly, especially mid-west buyers planning last-minute hops.

Another thing that breeders should keep in mind is the time element in producing a sale catalog and getting it into the hands of prospective buyers. Some of our folks have been timing their deliveries on very short notice and this past month we have produced a few catalogs on which we received copy less than a month prior to the sale date. A sale catalog should be mailed to the prospective buyers not less than two weeks ahead of the event, which will place the information in the buyer's hands about ten days in advance of the sale. Any less time doesn't (Continued on page 70

Publication Schedule—Coming Issues

Next Issue	Mailing Date	Closing Date
MAY	APRIL 25	MARCH 25
June	May 25	April 25
July	June 25	May 25

To obtain proofs for O. K. the copy must be received prior to the 20th of the month. If copy received after the 20th, proofs can be mailed, but we cannot guarantee corrections will be made.

FOR YEARS . . .

A Name To Go BUY . . .

WHITNEYMERE

WHITNEYMERES

FOR SALE

at

PRIVATE TREATY

and now

20 COWS FOR SALE

7 with heifer calves at side and rebred.
13 are bred to calve this summer.

ALL SERVICES ARE BY
HOMEPLACE EILEENMERE 210
and
WHITNEYMERE

These are not cull cows . . .
Priced cheaper than you would think . . .
These are real buys . . .
Call Kenny or Poe . . .

C. V. Whitney Farms

IVOR BALDING, MANAGER

Ken Haines, Lexington, Ky. **Poe Smith, Old Westbury, N. Y.**

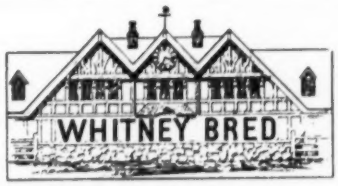

Dor-Mac's Bardoliermere 3d
1814658

Owned jointly by Martin's Angus Farm, Gallipolis, O.
and
Wayne Knolls Farm, Marshallville, Ohio

Dor Mac's Bardoliermere 3d is a bull with great scale, smoothness and conformation . . . a bull that is passing these same characteristics on to his get.

The above statement was made when his first crop of calves were being shown. Since then, each crop of calves increases our enthusiasm. His latest cause genuine excitement—they're **terrific!**

Out of the daughters of Duke of Mil-Burn and Duke of Wayne Knolls 9th, he's producing without exception — the kind progressive breeders want.

We welcome visitors . . . we're delighted to show his calves to everyone, especially to those who are rated as discriminating judges of fine Aberdeen-Angus.

BOTH HERDS TB AND BANGS ACCREDITED

Wayne Knolls Farm
Marshallville, Ohio

Martins Angus Farm
Gallipolis, Ohio

"ACROSS OHIO"

ON ANGUS TRAILS

with COLIN KENNEDY

IT'S A SMALL WORLD DEP'T—One never knows what an innocent item in this column will hatch out. For instance there was the mention some months ago about using perfume on a lamb or calf so that a foster mother confused by the odor, would adopt the foundling.

Then last month we quoted a note from Thorolf Soggie of the Saskatchewan Angus Association about a letter he had received from S. Trodahl of Stavanger, Norway, and the activities of Norwegian Angus breeders. All of which set up a chain reaction in an Angus household near Lancaster, Wisconsin.

■

Writes Mrs. Harold L. Austin: "Harold was reading the Angus Journal when all of a sudden he said 'do you know there is an S. Trodahl in Stavanger, Norway, who has Angus cattle?' I told him to stop kidding — that he certainly could make up things. He told me to look for myself and sure enough it was there.

"Now my name before I was married was Trodahl and my father came from Norway. We are going to be in Norway the middle of June and will be visiting my relatives in Stavanger. Would you be interested in a story about the Angus cattle in Norway?"

■

In case this column is printed before a letter gets written to Lancaster, Wisconsin—and it is an even money bet that such will be the case—we hereby commission Mrs. Austin to give us something about the Norwegians and their Angus. She also mentions that their trip will also include Scotland and Russia.

■

At the Missouri Futurity the other day Grover Moritz of Kirksville mentioned that it was 44 years ago in March that he bought his first Angus cattle—8 heifers. In the years that have followed this Missouri farm herd has written some history. It became the home of an Edwina strain of cows of prominence, not the least of them being Edwina 7th G. M., the dam of Eileenmere 500th; and the many-times champion Pride of Ash Row.

We mentioned a column or two back that a trend among thinking breeders today was the testing of more young bulls to find a real breeding bull rather than relying on artificial insemination and the wholesaling of a single "name" bull. Larkin Bailey of Tulsa was telling us the other day that he is testing 19 young bulls. Each has seen service on a group of heifers or cows. From this group he will take the three or four that have done the best job of breeding.

■

Breeding guarantees that mean something are the best bet for a young breeder getting started in the business. The integrity of the man he does business with is still the best guarantee. Then he has recourse through the Association and its arbitration of disputes committee. This protection of the new breeder was brought to mind by a conversation by a new man who had bought some 20 bred cows in a "guaranteed dispersion" only to end up with a single calf last summer. No doubt he has gotten, or will get, redress. But in the meantime he is out a year's calf crop—and part of the purchase price of those cows was borrowed money.

■

However, buyers can be unreasonable at times and there are a few, as among sellers, that are suffering from a mild touch of larceny. We recall the story told by the manager of a well known ranch. This happened several years ago. The buyer of a bull that had been tried at the ranch reported that the bull was a non-breeder. The irate buyer not only wanted the purchase price back but wanted the breeder to pick up the bull — a trip of some 300 miles. The seller wanted to be fair and met all demands. When the bull was brought home he was again found to be all right. So contact was made with the Association informing them that the bull had been returned as a non-breeder and the transfer cancelled. Imagine the consternation of the buyer when the next year he tried to register the calves by this "sterile" bull. Our rancher friend said that he learned later that this buyer had free breeding privileges the year before on another bull that was returned as a non-worker. Only the seller of this bull had not protected himself.

■

More and more bulls are being sold after a fertility test. And a lot of cows are going through the ring with pregnancy guaranteed. We predict that more and more sales will be made on this basis. Which brings to mind that

(Please turn to page 92

L to R: Henry Allen; Jim Gorman, Managing Dir. Fla. Chain Store Fed.; Senator Sam Gibbons; Charles Moore, Manager, Dundee Ranch; Jerry Kelly; Raymond Tamargo, Jr. and James Smith, Jr.

Kinlochmere 68

DUNDEE SUPREME BREEDING PAYS OFF... IN MEAT AND DOLLARS!

Less than a year ago three young 4-H boys each bought a steer at our 1st Annual 4-H, FFA Feeder Calf Sale. This year . . . at the Florida State Fair Steer Carcass Contest in February these three boys proved that they and their Angus steers were top champions through and through. Jerry Kelly of Tampa had the Grand Champion Carcass of the heavyweight division. Raymond Tamargo, Jr. of Tampa the Reserve Grand Champion Carcass, lightweight division, and James Smith, Jr. of Odessa, 2nd Place Carcass in the heavyweight division.

The sire of each steer was Kinlochmere 68, one of Dundee Ranch's famous Angus herd bulls. Our herd bulls consistently produce top quality calves that uphold the supreme quality that Dundee Ranch is fast becoming noted for.

IT PAYS TO KEEP YOUR EYES ON . . .

Dundee RANCH

Lake Fern Road • Lutz, Florida • Ph. Tampa WEbster 9-5201

RALPH J. and OWEN CORDINER, Owners • CHARLES H. MOORE, Manager

Certified T. B. and Bang's Tested Herd

Meet Ben Few whose Ben Few Angus Farms of Anderson, South Carolina, is rapidly coming to the front as one of the top herds of the southeast. Mr. Few is president of Liggett & Myers Tobacco company.

Pictures and Story
By Colin Kennedy

"They Said BEN FEW

IN the productive, rolling hills of the Piedmont country of South Carolina, near Anderson, is an Angus herd of much merit and great potential. Ben Few Angus Farms is a newer "old" herd. Founded in 1940 it is now going the quality route under its aggressive ownership and management.

Ben Few, a native of South Carolina, is president of Liggett & Myers Tobacco Company. Borrowing the firm's slogan for one of its internationally advertised products—"They Said It Couldn't Be Done"—Ben Few Angus Farms is building a herd in a section of the southeast that has seen some revolutionary changes in agriculture in a very few years. At one time Anderson county, South Carolina, had 200,000 acres in cotton. Today the acreage is below 16,000. By showing that this Piedmont soil, if properly managed and fertilized, has great potential as a grass and beef country, is one of the pioneering aspects of the Ben Few operation.

Associated with Ben Few is his brother Joseph A. Few, who also is in the tobacco business on a specialized growing and marketing basis. George Canning, well known to Angus breeders, is in charge of the breeding herd. As mentioned before the Angus herd is not new but was founded nearly 20 years ago on purchases from Spindletop Farm and Lorraine Farm.

Within the last two years the modernization and "sweetening" of the herd has been in progress. Of the original herd 40 head were kept on the basis of production and quality and 80 head were sold as commercials. Since then Ben Few Angus Farms has been rebuilt to 175 head with judicious purchases of better females from many sales through the country. The herd bull department also has been considerably "beefed" up to match the quality of the female foundation. Today Ben Few Angus Farms is a quality operation ready to go.

The bull that is being counted on heavily to carry much of the breeding load in the herd is Elation of Model, a son of

Two top heifers, one from C. V. Whitney Farms and the other from Harpeth Valley Farms, are typical of the quality that has been added to the herd in recent years.

On the left Elation of Model, a top son of imported Elation of Eastfield, eyes a young son of Scottish Prince that is being groomed as a junior herd sire prospect.

Some of the thick, well bred cows that are part of the 175 head making up the quality breeding operation at Ben Few Angus Farms.

it couldn't be done"

ANGUS FARMS

the Perth winner, Elation of Eastfield. The fact that a full brother in blood to Elation of Eastfield was the Perth supreme champion this year makes this breeding even more valuable today. Elation of Model is out of a Pinky Pride daughter of imported Edgar of Newhouse. Although he has a 100 per cent Scotch pedigree the Ben Few bull is the kind that would please any American cattleman — a lot of red meat, very correct on his feet and legs, and with a wealth of masculinity and character in the head.

Next to "Elation" in a paddock was a young son of Scottish Prince that looks like a comer. George Canning commented that the young fellow had received no early pampering but was one of those naturals that keep coming and look better with decent care.

Incidentally the practicality and economy of the bull lots at the Few Farm have much to recommend them. Instead of expensive plank construction they make use of electric fencing. We noticed no fence walking, bellowing and challenging.

We saw another bull—this one at the farm where Joseph Few lives — that was very impressive. He is Eileenmere 1476th, by the famous "1100th" and out of an Estamere show daughter of Eva's Bandolier Lad. He was just in good breeding condition, running with a bunch of cows, but was very correct in his makeup, a bold, burly headed bull.

The cow herd follows a distinct pattern as to quality, type and breeding. One female that had a lot of eye-appeal was a Whitney Elba about to calve to Homeplace Eileenmere 210th. With her was a Harpeth Valley heifer that was of equal Angus conformation and correctness. A number of well known sires are represented by sizable groups of daughters — Homeplace Eileenmere 511th, Tolan's Bandolier, Homeplace Eileenmere 201st, O. Bardoliermere, and others. One of the females saved from the original herd was interesting from a standpoint of both individuality and breeding. (Continued on page 74

A new open cattle barn and silo are part of the practical building program that has characterized the modernization of cattle handling on this South Carolina farm.

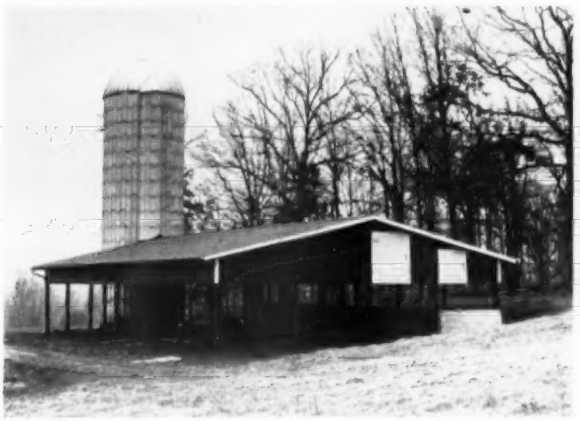

On the left George Canning who handles the cattle operation with Joe Few, who manages this large South Carolina operation.

Our Picture Gallery of Champions
FT. WORTH AND SAN

Junior and Grand Champion bull at Ft. Worth was Great Oaks Bardoleenmere 60th. Left to right: Milt Miller; Joe Keefauver, judge; Bob Williams, Great Oaks Manager; and John Sheridan.

Roland Stewart of Wichita Falls, Texas, is shown with his champion Angus heifer of the junior show at Ft. Worth, Oxford Pride S. 4th. At the left is Dean W. L. Stangel, superintendent of the junior show; Judge Joe Keefauver and Roland Stewart.

Champion Angus steer of the Southwestern Exposition was exhibited by Don McAnear. Presenting the ribbon is Dean Hurlbut, American Angus Association.

First prize Get of Sire at Ft. Worth was shown by Great Oaks Stock Farm of Michigan. Great Oaks Bardoleenmere 17th sired this winning group.

Kay Pride of KerMac, Junior and Grand Champion female at Ft. Worth. Left to right: Milt Miller; Judge Joe Keefauver; Dr. Paul Keesee, KerMac Angus Farm.

Prince Esquire 3 of C T, owned by C-T Ranch, Miami, Oklahoma was judged the Grand Champion Bull at the San Antonio Livestock Show. Pictured are Judge Robert Totusek, Mel K. Hutts, Manager at C-T Ranch and Dick Lawson at the halter.

at . . .
ANTONIO

Pictures and Captions by
American Angus Association

Junior and Reserve Grand Champion bull at San Antonio is Scarlett Bardoliermere SAA from Orchard Hill Farms, Enid, Oklahoma. Orchard Hill partner-manager Dillard Bryce is at the halter.

Brady Duren, 14, of Goldthwaite, Texas, had the champion Angus steer at the 1959 San Antonio show. Presenting the championship banner is Robert B. Tate, livestock superintendent of the show. At the halter is Eugene Duren, 18, who showed the animal as his younger brother had a broken arm.

Junior and Grand Champion female at the San Antonio Livestock Exposition was Lady Blackbird of OH, shown by Orchard Hill Farms of Oklahoma, Dillard Bryce at the halter.

Southwestern Exposition, Ft. Worth, Tex., Feb. 4

EXHIBITORS: Ashland Farm, Wild Rose, Wis.; Blue Sky Farm, Kearney, Mo.; Bradley Ranch, Memphis, Tenn.; Larry Buchwald, Faxon, Okla.; Charles Chick, Longview, Tex.; Cross F Ranch, McKinney, Tex.; Jack Cross, Lewisville, Tex.; C-T Ranch, Miami, Okla.; Dundee Angus Ranch, Longview, Tex.; Flying M Ranch, McKinney, Tex.; 4-B Angus Ranch, Ft. Worth, Tex.; Garrett Angus Farm, Kaufman, Tex.; Gleannloch Farms, Houston, Tex.; Great Oaks Stock Farms, Rochester, Mich.; Hentland Farm, Chapman, Kan.; James B. Hollinger, Chapman, Kan.; Don Hudgins, Cleburne, Tex.; KerMac Angus Ranch, Poteau, Okla.; Kurtz Angus Farm, Winters, Tex.; Jimmie Laughlin, Sherman, Tex.; Little Link Angus Farm, Shawnee, Okla.; Louisiana State University Animal Industry Dept., Baton Rouge, La.; John W. Mecom, Hitchcock, Tex.; Laurel Lee Mugge, Cleghorn, Iowa; Orchard Hill Farms, Enid, Okla.; Ottinger Farms, Hydro, Okla.; T. B. Porter, Austin, Tex.; Ramsey's 777 Ranch, Driftwood, Tex.; Rose & McCrea, Maysville, Mo.; George F. Saunders, McLean, Tex.; Guy C. Saunders, McLean, Tex.; Scarlett Angus Acres & Orchard Hill Farms, Enid, Okla.; Gary Semrad, Hunter, Okla.; Shady Lane Farms, Clear Lake, S. D.; Sondra Lin Stock Farm, Ft. Worth, Tex.; Flynn W. Stewart, II, Wichita Falls, Tex.; Roland Stewart, Wichita Falls, Tex.; Wheatland Farms, Chapman, Kan.; Blue Sky Farm & Al Ripperger, Kearney, Mo.

JUDGE: Joe Keefauver, Jonesboro, Tenn.

BULLS:

Two Year Old Bulls, (5 shown): 1—Prince Esquire 3 of CT, C-T Ranch; 2—Prince H R of 4 Wynnes, Garrett Angus Farm; 3—Grenadier of Wheatland, Wheatland Farms; 4—Master 7 of LSU, Louisiana State University Animal Industry Department; 5—Ashland Bandoliermere, Ashland Farm.

Summer Senior Yearling Bulls, (4 shown): 1—Corrector 936 R & Mc, Rose & McCrea; 2—Homeplace Eileenmere 887, Blue Sky Farm; 3—Prince Esquire of SL, Cross F Ranch; 4—Black Bandolier of Ashland, Ashland Farm.

Senior Yearling Bulls, (7 shown): 1—Corrector 1076 R & Mc, Rose & McCrea; 2—Eileenmere T 3536 of SL, Shady Lane Farms; 3—Bandolier 2 of MC, Flying M Ranch; 4—Prince Erica 38, Cross F Ranch; 5—Eileenmere of Wheatland 3, Wheatland Farms; 6—Prince 105 Sondra Lin 30, Sondra Lin Stock Farm; 7—Black Bandolier 6 of Ashland, Ashland Farm.

Junior Yearling Bulls, (6 shown): 1—Saunders Prince Evascus, George F. Saunders; 2—Knight 625 of SL, Shady Lane Farms; 3—Prince 105 Sondra Lin 47, Sondra Lin Stock Farm; 4— Kurtzs Revolution 50, Kurtz Angus Farm; 5—Prince Peer 47 of A V, Ramsey's 777 Ranch; 6—Kinlochian 88113, T. B. Porter.

Summer Yearling Bulls, (9 shown): 1—Corrector 177 R & Mc, Rose & McCrea; 2—Elbas Lad 347 of SL, Shady Lane Farms; 3—Eileenmere T 97 (Please turn to page 56

Illini Bardoliermere, Senior and Grand Champion bull at the Houston Fat Stock Show for George Stoerger & Sons, Monticello, Illinois. From left to right—Judge John Tolan; T. B. Porter of Austin, President of the Texas Angus Association; Ronald Blackwell, secretary of the Texas Association; George Stoerger, Jr., at the halter of the champion.

MUCH INTEREST AT HOUSTON

Black Jestress 8th of RLS, Senior and Grand Champion female at Houston for Gleannloch Farms of Tomball, Texas. Manager Norman McAnelly at the halter. Photo by American Angus Association.

Grand Championships to Stoerger and Gleannloch Farms

A WELL balanced show with Angus interest unusually high characterized our breed's exhibit at the Houston Fat Stock Show February 26. Herds from Missouri, Oklahoma, South Dakota and Illinois competed with Texas Angus for top honors under the careful scrutiny of Judge John Tolan of Pleasant Plains, Illinois.

Ringside attendance at the Angus show was the largest of the breeds competing in the show ring that day. Following the judging of the breeding classs the Houston Angus Club held a very successful auction. Here again interest was strong with the 26 head averaging $1,112; the 10 bulls make an even $1,000 and the (Please turn to page 70

GREAT

ATLANTIC

SALE

GROSSES

$348,120

Judge Jorge Excurra of Argentina (left) appraises a class in the Great Atlantic Bull Show. With him is his interpreter. The bulls already lined up represent Moles Hill of Connecticut; Sugar Loaf of Virginia and Ankony of New York.

411 BULLS TO... 26 STATES

PICTURES AND STORY
BY JOURNAL STAFF

The second chapter of the Great Atlantic Angus Bull Sale and Show was written February 23 and 24 at the Atlantic Rural Fairgrounds, Richmond, Virginia. Here 411 bulls grossed $348,120. The 140 AAA bulls sold the first day averaged $1,490 while the 271 AA bulls brought $515 per head the second day to make an over-all average of $847.

The consignment came from 110 breeders from Ohio, Tennessee and Ontario to the Atlantic coast states. The cattle sold into 26 states and Canada. As was the case last year, and as is the rule in most consignment sales, the top third of the cattle bring the bulk of the money. This year the top 30 per cent of the bulls brought in more than 60 per cent of the gross. A year ago more than half the purchases went to states west of the Mississippi—this year over 40 per cent or 174 out of 411.

The largest number of bulls went to the host state of Virginia—124 head. Second heaviest buyer was South Dakota with 77, the bulk of them to one buyer. Third high state was Wyoming with 35—all to one purchaser; followed by Louisiana with 24—all to one buyer—and Texas, also with 24. This year 80 bulls brought $1,000 or more compared with 62 a year ago in the $1,000 plus category.

Top of the 1959 sale was $10,000 paid for K. B. Eileenmere 182d a three-year old first prize winner and reserve Senior and reserve Grand Champion for Allandale Farms and Keefauver Brothers of Kingsport, Tennessee. One of the great sons of Mole's Hill Eileenmere 78th and out of a daughter of Homeplace Eileenmere 99th he sold to King Merritt, Bovina, Mississippi. Joe and Jack Keefauver made quite an impression at Richmond, visually and financially with the 19 sons of the "78th" shown and sold.

Two bulls tied for second high money of $8,500. One was the Senior and Grand Champion of the show, Ankonian O B 175th, shown by Ankony Farm, Rhinebeck, New York. By Ankonian O B, a son of the International champion, he went to Clarence Hillman, Canova, South Dakota. The other $8,500 bull was Meadow Lane O B 47th, a son of the International champion O Bardoliermere, and shown by Meadow Lane Farm, North Salem, New York. A first prize winner in the show Monday morning he sold to Julian Adams, Lynchburg, Virginia.

A bid of $7,200 was fourth high of the sale from T. Alex Edwards, Arva, Ontario, Canada. This bought the Meadow Lane son of the International champion Ankonian 3216th out of a Eileenmere of Woodbarr dam. He was a first prize

(Continued on page 72

Bull Sales Are Good Breed Promotion

Otto V. Bowles

Lifetime Breeder, Showman, Judge

As one who, for a great many years, has advocated more emphasis being placed on getting our Aberdeen-Angus bulls into the hands of commercial producers where they will convert other commercial producers to the use of Angus bulls, it is heart warming to note the success of the bull sales which have been held during the past two years. I am convinced that these sales of bulls in large numbers have attracted commercial producers to Angus who have been buying bulls of other breeds. They have gone to the sales, some perhaps out of curiosity and others because they knew they would have a wide selection and enough bulls to bid on so they would be apt to get what they wanted at fair prices. They would not have been attracted to a sale which featured only two or three bulls or even a dozen. And having once arrived at the sale and having been impressed with the size and quality of the offering, they made their first purchases which almost invariably make them thereafter partial to the use of Angus bulls.

Some of these bulls are almost certain to go into a neighborhood where Angus are not well known and the results which they are capable of giving and do give, make Angus converts of neighboring producers, and thus the market for Angus bulls is forever expanding. In a talk which I made in Iowa last fall, I made the statement that although Angus cattle have been widely and energetically promoted by both breeders and organizations, Angus cattle themselves have been their best publicity agent. They have, by their own accomplishments, wherever they have been given an opportunity, spread the gospel of Angus supremacy as beef producers better than had been done by any vocal or written word.

These accomplishments by the breed, which everyone familiar with Angus cattle should know, are what brought Angus cattle from their native land of Scotland to the mid-west of the United States and has caused them to expand from there to every other corner of the American continent. And these performances will continue and increase in magnitude as we give our cattle the opportunity to prove by their own merit their value as economic beef producers.

Recently I attended the Pacific Coast Association's first bull sale which was held at Sacramento, California on January 13, 14 and 15th. Along with many others I was amazed at the wide spread interest this sale attracted in a country where the breed is still in its infancy but also in a country where there is still unparalleled opportunity for expansion. It is one of the greatest beef cattle producing sections of the United States, and it is also a country that until recently has been occupied almost exclusively by a rival breed.

In this Sacramento sale, one hundred thirty-four bulls were sold in rapid order for an average of approximately one thousand dollars, not-withstanding the fact that quite a number of them were still under breeding age. To me the most satisfying thing about it was practically all of these bulls went to within a two hundred mile radius of the sale. This to me is indicative that a similar sale could be staged within a short time, perhaps at a point two hundred miles distant under just as favorable conditions as prevailed at Sacramento. As a matter of fact, there are almost unlimited opportunities for spreading the influence of Angus cattle by means of these bull sales alone.

The disposal of bulls at satisfactory prices has always been a problem to the breeder. Most breeders have no difficulty in finding a market for their females even under adverse financial conditions. But bulls, outside of a few of the extreme tops which are in demand by other breeders have, as a general rule, been more or less of a drug on the market. A lot of them which should have been at work in commercial herds have had to go by the route of the butcher.

Thanks to the success of the Sacramento sale and similar bull sales which have been held in other parts of the country including the far East, breeders can feel that a new avenue has been found for marketing their bulls. But, like every other new thing which is a move in the right direction, caution should be used not to overdo it. It should not be taken for granted that although there is what appears to be an almost unlimited market for Angus bulls sold through these auction sales, every bull one produces should be sold in that manner.

As a matter of fact, bulls consigned to these sales should be very carefully screened by both the breeder and the sale authorities. Great care should be taken by everyone concerned to maintain a high standard of excellence, otherwise what appears now to be a great boom for the breed could ultimately prove detrimental.

In the opinion of this writer, if every good Angus herd in the country would keep only the best of its bulls for sale as breeding bulls even for commercial herds, there would still be enough to supply the demand and at the same time maintain the high reputation of Angus cattle which in turn would continue to advance the popularity of the breed.

There is only one way in which the breed can continue to attract new people and that is for Angus breeders to produce the kind of cattle that gives the best returns to the commercial producer.

There are different ideas today as to what is the best kind of a beef animal to produce or should I say the best kind of Angus to produce. Some place a lot of emphasis on what might be termed fancy points, such as the ideal head, perfect tail setting, extreme lowsetness and compactness. In other words, animals which seem to be favored to a large extent by show ring judges. Others think that performance testing is the right answer and still others believe herd classification, which means scoring by experts, is the best way to improve our cattle.

All of these categories have merit. It seems to me a combination of them might be the best solution. I do not know how many people who buy bulls for commercial purposes rely solely on any one of these methods. It has been my observation that a majority of commercial producers, by their own experiences, have pretty well decided on the kind of an animal which gives them the best results and as a rule that animal combines ruggedness and proper size as the most important consideration. Naturally, they want animals which combine as nearly as possible all of the qualities of a top beef animal, but, as I have stated, they want them to have proper size, for age, above everything else.

One only has to set in at a sale such as the recent Sacramento bull sale to observe what the majority of commercial breeders are looking for in their bulls.

At the Sacramento sale it was evident most of the buyers had confidence in the judgment of the three graders although it was plain to see that this ran up against considerations like pedigrees and the reputation of the consignor which is, I think, as it should be because after all, we cannot get away from the fact that inheritance is a strong factor in the results one receives from an animal and it is a fact that should not be ignored.

CASE® announces

ALL NEW 210 TRACTOR LOADER

Lowest Price in the Industry... only $2598

F. O. B. Burlington, Iowa
Freight, installation and taxes extra

Rugged, compact Case 210 tractor-loader has hi-torque, hi-compression engine, heavy-duty clutch, solid forged axle, heavy 6-ply, 6.00-16 front tires.

Case 210 digs 5" below grade, lifts 1000-lb. loads 10'5" high. Bucket rolls back 17° to pry frozen manure, scoop up full loads.

Case 210 loader lifts 10'5" over fences and into high trucks. Tractor is low (56")—with loader, 64½"—to get under low sheds or doors. With pallet fork, you can move coops, feeders, feed bunks, rocks, stumps.

Now you can get the power, stamina and versatility of heavy-duty industrial loaders in this compact, all-new Case 210 tractor-loader for only $2598. You can load manure *fast* with the big half-ton bucket . . . dig and load dirt . . . handle *all* the dozens of utility jobs around your farm.

This versatile new Case tractor-loader comes with 18, 13 or 11-cu. ft. (SAE) buckets. Also available: manure fork, pallet fork, crane boom, dozer blade, terra-scoop, and rear blade.

Tractor and loader are both Case-designed, Case-built, Case-warranted. Loader has rugged, unit-welded, box-section construction. Choice of 4-speed transmission, or 8-speed shuttle. Power steering, PTO, Eagle Hitch are optional.

Ask Your Case Dealer for a Demonstration. Ask about the Case Crop-Way Purchase Plan, too, that lets you buy now, make later payments when your money comes in.

J. I. CASE

J. I. CASE CO. • RACINE, WIS.

1st in Quality for Over 100 Years

MAIL for Complete Information

Send for illustrated literature on lowest-priced tractor-loader and other time and labor-saving equipment. Mail to J. I. Case Co., Dept. D-109 Racine, Wis.

- ☐ **New Case 210 tractor-loader**
- ☐ **Materials-Handling Short-cuts**
- ☐ **Case Crop-Way Purchase Plan**

Name_____ Student ☐

Address_____

LAST CALL!

MONDAY, APRIL 27th

TO ACQUIRE A SON, GRANDSON,

IMMORTAL PRINCE

PRINCE OF RED GATE 178th
SIRE: IMPORTED PRINCE OF ROWLEY
DAM: KARAMA 14th OF RED GATE

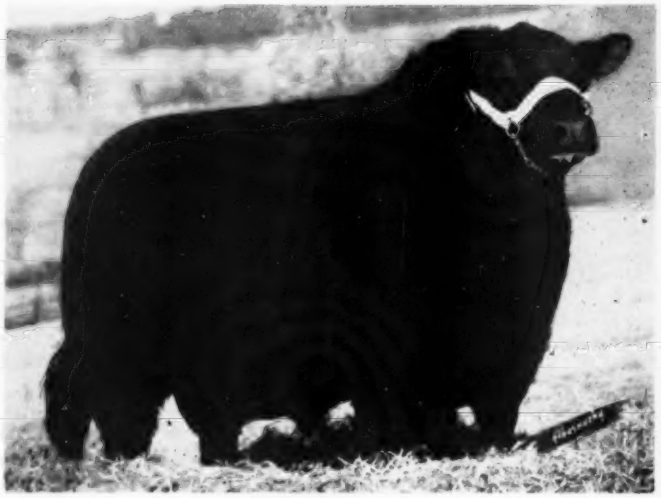

PRINCE OF RED GATE 161st
SIRE: IMPORTED PRINCE OF ROWLEY
DAM: IMPORTED ACLURYA WILT

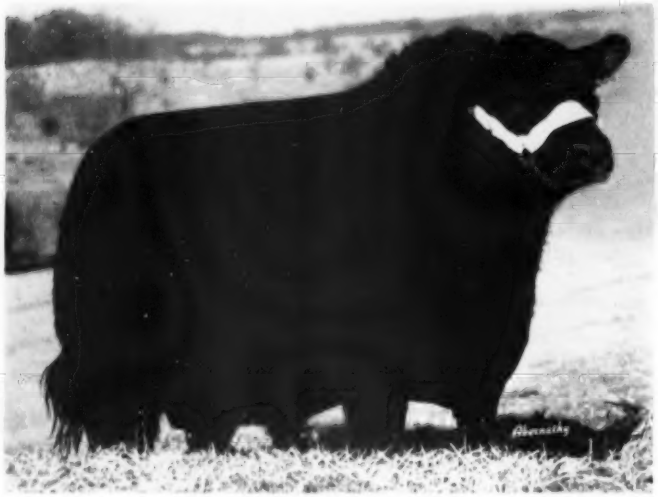

PRINCE OF RED GATE 206th
SIRE: PRINCE OF RED GATE 21st
DAM: ERICA OF RED GATE 15th

Sale Headquarters: Same as other years . . .
We will be glad to send catalog

Dave Canning, Sale Manager
J. B. McCorkle, Sale Consultant

SEE . . .

"Your Fountainhead of Imported Prince

RED GATE FARM

10 MILES EAST OF WINCHESTER, VIRGINIA

LAST CALL!

OFFERS AN OPPORTUNITY

DAUGHTERS AND GRANDDAUGHTERS OF THE

OF ROWLEY!

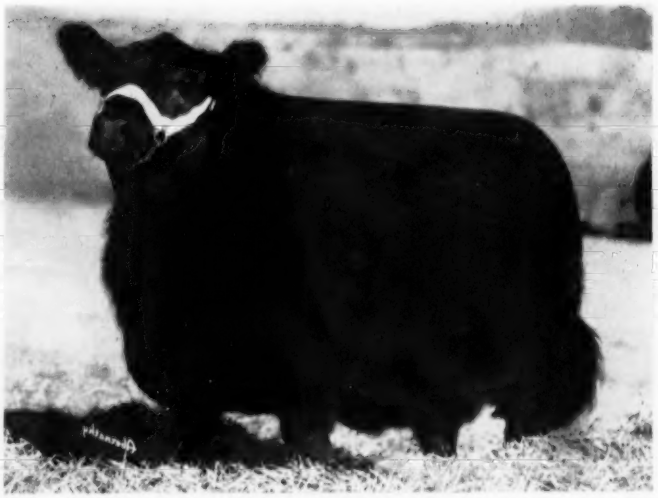

QUEEN BEE OF RED GATE 11th
SIRE: **IMPORTED PRINCE OF ROWLEY**
DAM: **QUEEN BEE OF RED GATE 6th**

EVERMERE OF RED GATE 4th
SIRE: **PRINCE OF RED GATE 21st**
DAM: **EVERMERE OF RED GATE 3d**

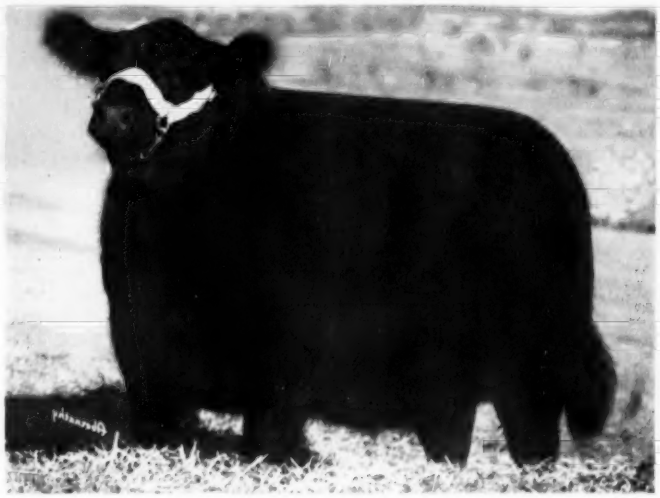

MISS MINIVER OF RED GATE 16th
SIRE: **PRINCE OF RED GATE 21st**
DAM: **MISS MINIVER 3d OF RED GATE**

. . . George Washington Hotel, Winchester, Va. and arrange for your comfort!

Edward Jenkins
Owner-Manager

PAGE 5

For the Bloodlines

of Rowley"

MILLWOOD, VA.

50 MILES WEST OF WASHINGTON, D. C. ON U. S. RT. 50

$4,650 TOP IN H. B. PYLE SALE

Average of $1,068 on 59 Lots

OPENING A GOOD SALE—H. P. Pyle, at the microphone, welcomes a large crowd to his first production sale. On the auction box are, left to right: J. B. McCorkle; Col. Roy G. Johnston; T. B. Porter, president of the Texas Angus Association; Austin Moody; and Ronald Blackwell, secretary of the Texas Association.

The strong Angus interest in the southwest was reflected February 27 at Richmond, Texas, in the first production sale of H. B. Pyle Angus Farms. Here 7 bulls averaged $1,268 and 52 females $1,043 for the very satisfactory over-all average of $1,068. A large crowd was on hand and cattle sold to go to Texas, Oklahoma, Iowa, Colorado and Virginia.

Top of the bulls at $2,150 was the Lot 2 senior yearling, Prince 1054th of Haystack. By Prince 105th HR and out of a dam by Black Peer 28th of Angus Valley he went to Garrett Angus Farm, Kaufman, Texas. Second top bull at $1,600 was the Lot 1 Prince Sunbeam E. 49th by the well known Prince Esquire of Sunbeam, his dam a daughter of the International champion Black Prince of Sunbeam. Buyer was John F. Carroll, Premont, Texas.

Lot 12 cow, Edwina of Wheatland 26th, was top female and top of the sale at $4,650 going to G. G. Mortimer, San Antonio, Texas. She was by Black Grenadier 100th out of Edwina of Wheatland 6th, by Repeater of Wheatland.

A Cherry Blossom — Lot 8, Cherry Blossom of KerMac, was second high at $3,600. By Prince of Red Gate 48th and out of a daughter of imported Edgar of Newhouse she went to Angus Valley Farms, Tulsa, Oklahoma.

A Barbarosa was third high on a bid of $3,200. She was the Lot 11 Barbarosa Essar 29th by Prince Envious of Ames and out of a dam by Master 4th of Essar. Yoakum Angus Farm, Hockley, Texas, was the buyer.

In spite of 11 inches of rain in February and a downpour the night before the sale went off without a hitch and the cattle were presented in good shape. Visitors had the opportunity of using the new sale barn on the Pyle farm.

Following are sales of $750 and more.

59 Lots	$63,090.00,	average	$1069.32
7 Bulls	8,875.00,	average	1267.85
52 Females	54,215.00,	average	1042.59
Top 10 Head	26,650.00,	average	2665.00

Top Bull—Prince 1054 of Haystack; 5-5-57; s. Prince 105 HR; d. Angus Valley Georgina 10; purchased by Garrett Angus Farm, Kaufman, Tex. 2150.00

Top Cow—Edwina of Wheatland 26; 6-4-53; s. Black Grenadier 100; d. Edwina of Wheatland 6; purchased by G. G. Mortimer, San Antonio, Tex. 4650.00

(Please turn to page 106

HARD AT IT—The cattle crew at H. B. Pyle Angus Farms getting in their last licks before the cattle go into the ring.

show and sale

APRIL 14 - 15

Show: 10:30 A. M., Tuesday, April 14
Sale: 12:00 Noon, Wednesday, April 15

SOUTHERN IOWA FAIRGROUNDS

OSKALOOSA, IOWA

111 Head-57 Bulls-54 Females

Offering 57 top bulls, most of these are strong ages, ready to go to work and are sired by many outstanding herd bulls. Also offering 54 outstanding females including 25 bred cows and heifers, 31 choice open heifers eligible for 4-H work.

CONSIGNORS ARE:

Bollman, D. Cargile & Son ..... Pulaski
Catterson, Mr. & Mrs. L. F. ..... Oskaloosa
Fuller Angus Farm ..... Milton
Harl, J. S. & Sons ..... Bloomfield
Kent, G. A. ..... Muscatine
Henderson, Chas. A. & Merl C. ..... Muscatine
Levelelane Farms ..... Milton
Leisure, L. W. ..... Richland
McCleary, Henry ..... Packwood
Malloy, James ..... Parnell
Meinders, Cornie & Son ..... New Sharon
Perkins, F. C. ..... Hedrick
Phillips, Don ..... Keswick
Smith, Lyle V. ..... Sigourney
Smith, C. C. & Marvin ..... Oskaloosa
Snakenberg, R. W. & R. L. ..... Webster
Steddom, Hugh ..... New Sharon
Stout, Leslie ..... Rose Hill
Stringfellow, Rodger and Jennie & Irene Brown ..... Rose Hill
Towns, Harold ..... Keswick
West, Ernest & Son ..... Moravia
White, H. R. & W. W. ..... Sigourney
Willhoit, Glenn & Sons ..... Batavia
Winston, Booker T. ..... Ottumwa

These are some of the popular families represented: Witch of Endor, Jestress, Enquiry Dell, Juana, Gammer, Evening Erica, Blueblood Lady, Georgina and many others.

Clyde A. Hanna, Sec'y & Sale Mgr.
Oskaloosa, Iowa
Roy Johnston and Freddie Chandler
Auctioneers
Judge: Don Rinner

This is a good place for the Rancher, the Breeder, the Farmer and Commercial operator to buy cattle.

Be sure to attend the Annual Banquet at the Christian Church, Oskaloosa, at 7 P. M., Tuesday, April 14, 1959.

SOUTH CENTRAL IOWA ASS'N

BUY WHERE YOU CAN GET A TRUCK LOAD

CLARK'S ANGUS FARMS

5th PRODUCTION SALE

at the farm 1 mile east of Rea, Mo. or 12 mi. west of King City, Mo. on State Hwy 48.

APRIL 25

SALE TIME: 1:00 P. M.

Selling 52 Lots:

15 BULLS

10 from 14 to 21 mos. old, 5 yearling bulls.

37 FEMALES

14 Cows all but 2 with calves by side.

16 BRED HEIFERS

7 OPEN HEIFERS

Most of the cattle in the sale are sired by Marycrest Eileenmere 12th (son of the "26th") and Bar Elban 2d (son of Elban Bardolier 3d). Cows and Heifers are bred to Bar Elban 2d, Conquestor 80th (son of Black Conquestor) and Beau 1000th of B. M. (son of Criterion Bardolier 19th).

Families Selling—Georgina, Edwina, Maid of Bummers, Zara, Juana, Lucy, Miss Burgess, Pride of Aberdeen, Blackcap Empress and other reliable families.

For free catalog, address:

Clark's Angus Farms, Rea, Missouri

Clifford & Paul Clark, Owners

Roy Johnston—Auctioneer

SOUTHWEST EXPOSITION

(Continued from page 47)

SL, Shady Lane Farms; 4—Kermac Bardolier, KerMac Angus Ranch; 5—Ankonian of Orchard Hill 27, Orchard Hill Farms; 6—Prince Erica 15, Ottinger Farms; 7—Prince Eric 141 of CT, C-T Ranch; 8—Blue Sky Eileenmere 192, Blue Sky Farm; 9—Entry, Jack Cross.

Summer Yearling Bulls, (5 shown): 1—Great Oaks Bardoleenmere 54, Great Oaks Stock Farms; 2—Blue Sky Eileenmere 195, Blue Sky Farm; 3—Johnston Evas Bandolier, Larry Buchwald; 4—Kurtzs Revolution 58, Kurtz Angus Farm.

Early Senior Bull Calves, (7 shown): 1—Great Oaks Bardoleenmere 60, Great Oaks Stock Farms; 2—Black Knight of Ramsey, Ramsey's 777 Ranch; 3—Kermac Marshall, KerMac Angus Ranch; 4—Keynoter 2 of Kermac, KerMac Angus Ranch; 5—Mecoms Peer 41, John W. Mecom; 6—Ben Tulloch 3223, Sondra Lin Stock Farm; 7—Prince Eric 168 of CT, C-T Ranch.

Late Senior Bull Calves, (8 shown): 1—Great Oaks Bardoleenmere 70, Great Oaks Stock Farms; 2—Scarlett Bardoliermere SAA, Scarlett Angus Acres & Orchard Hill Farms; 3—Corrector 317 of R & Mc, Rose & McCrea; 4—Blue Sky Eileenmere 492, Blue Sky Farm; 5—Bandolier of LLAF 337, Little Link Angus Farm; 6—Eileenmeres Topper of J R, 4-B Angus Ranch; 7—The Bardolier of MC, Flying M Ranch; 8—Mr Ramsmere, Ramsey's 777 Ranch.

Junior Bull Calves, (27 shown): 1—Great Oaks Bardoleenmere 64, Great Oaks Stock Farms; 2—Great Oaks Bardoleenmere 66, Great Oaks Stock Farms; 3—Peer 2 of Garrett, Garrett Angus Farm; 4—Mecoms Peer 44, John W. Mecom; 5—Kermac Marshall 24, KerMac Angus Ranch; 6—Bandolier of LLAF 158, Little Link Angus Farm; 7—Rowley 658 of SL, Shady Lane Farms; 8—Gleannloch Prince Rowley 4, Gleannloch Farms; 9—Mecoms Peer 45, John W. Mecom; 10—Ankonian of O H 36, Orchard Hill Farms.

Three Bulls, (14 shown): 1—Great Oaks Stock Farms; 2—Rose & McCrea; 3—Shady Lane Farms; 4—Blue Sky Farm; 5—KerMac Angus Ranch; 6—C-T Ranch; 7—Orchard Hill Farms; 8—Ramsey's 777 Ranch; 9—Garrett Angus Farm; 10—Hentland Farm.

Two Bulls, (16 shown): 1—Great Oaks Stock Farms; 2—Rose & McCrea; 3—Shady Lane Farms; 4—Great Oaks Stock Farms; 5—C-T Ranch; 6—Blue Sky Farm; 7—KerMac Angus Ranch; 8—Shady Lane Farms; 9—Wheatland Farms; 10—Orchard Hill Farms.

Senior Champion Bull: Prince Esquire 3 of CT, C-T Ranch.

Reserve Senior Champion Bull: Corrector 936 R & Mc, Rose & McCrea.

Junior Champion Bull: Great Oaks Bardoleenmere 60, Great Oaks Stock Farms.

Reserve Junior Champion Bull: Corrector 177 R & Mc, Rose & McCrea.

Grand Champion Bull: Great Oaks Bardoleenmere 60, Great Oaks Stock Farms.

Reserve Grand Champion Bull: Prince Esquire 3 of CT, C-T Ranch.

HEIFERS:

Two Year Old Heifers, (7 shown): 1—Bardolier Queen of Bonita, Flying M Ranch; 2—Black Jestress 8 RLS, Gleannloch Farms; 3—Anita Elga T 26 of SL, Shady Lane Farms; 4—Bonnie of C E, Ramsey's 777 Ranch; 5—Loyalty 216 G, Kurtz Angus Farm; 6—Erica R & Mc 716, Rose & McCrea; 7—Verona Blue Lady 20, Garrett Angus Farm.

Senior Yearling Heifers, (12 shown): 1—Ann Elgaline 56 of SL, Shady Lane Farms; 2—Blackbird C of Wheatland 32, James B. Hollinger; 3—Eline R & Mc 1176, Rose & McCrea; 4—Little Pudgie of Flying M, Flying M Ranch; 5—Mayflowers Maiden, Ramsey's 777 Ranch; 6—Barbara 17 of Garrett, Garrett Angus Farm; 7—Mecoms Lady Karama, John W. Mecom; 8—Miss Blackcap 38 of CT, C-T Ranch; 9—Edwina of LSU 7, Louisiana State University Animal Industry Dept.; 10—Even Estha of LSU 24, Louisiana State University Animal Industry Dept.

SMITHFIELD VA

The home of the world-famous Smithfield ham is now the home of a new herd of Angus. We hope that Smithfield will eventually be as acclaimed for its superb Angus as well as its superb ham.

At left is Eileenmere 1606, the son of Mr. Eileenmere, the 1954 International Grand Champion and 1957 Illinois Futurity Champion.

This distinguished gentleman is one reason why we feel that the new herd is second to none in quality and breeding.

We'd like to have you as a guest at our farm and show you the progress made in building our "Smithfield" herd.

Smithfield FARM of V. H. Monette

Smithfield, Virginia

Junior Yearling Heifers, (20 shown): 1—Pride R & Mc 17, Rose & McCrea; 2—Miss Enamma of CT, C-T Ranch; 3—Mecoms Blackcap Bessie 4, John W. Mecom; 4— Eline S of Great Oaks, Great Oaks Stock Farms; 5—Anita Elga Ann of SL, Shady Lane Farms; 6—Elba Empress of Kermac, KerMac Angus Ranch; 7—Barbara Grenada of O H, Orchard Hill Farms; 8—Georgina R & Mc 147, Rose & McCrea; 9—Miss Erica 36 of CT, C-T Ranch; 10—Lomona D of R A F, Blue Sky Farm & Al Ripperger.

Early Summer Yearling Heifers, (5 shown): 1—Barbara Kate of Great Oaks, Great Oaks Stock Farms; 2—Barbara Rose 14 RLS, Gleannloch Farms; 3—Etherine 30 of Garrett, Garrett Angus Farm; 4—Oxford Pride S 4, Roland Stewart; 5—Blue Sky Erica, Blue Sky Farm.

Late Sumer Yearling Heifers, (10 shown): 1—Georgina 17, Rose & McCrea; 2—Blackcap 56 of Great Oaks, Great Oaks Stock Farms; 3—Blackcap 43 of Paignton, Dundee Angus Ranch; 4—C H Enchantrine, Gleannloch Farms; 5—Chandlers Coquette 3, Jimmie Laughlin; 6—Anita K Elba of SL, Shady Lane Farms; 7—Erica Marie 13 RLS, Guy C. Saunders; 8—Saunders Queen Mother K, George F. Saunders.

Early Senior Heifer Calves, (14 shown): 1—Elsa 8 of Royal Oaks, 4-B Angus Ranch; 2—Entry, Orchard Hill Farms; 3—Bessie of O H 10, Orchard Hill Farms; 4—Ann Elbar T 26 of SL, Shady Lane Farms; 5—Banmere of Darbeth 48, Gary Semrad; 6—Barbara 72 of Garrett, Garrett Angus Farm; 7—Blackcap F of Dundee, Charles Chick; 8—Miss Fannie Bess 10 of CT, C-T Ranch; 9—Elmaretta 9 RLS, George F. Saunders; 10—Mecoms Erica 22, John W. Mecom.

Late Senior Heifer Calves, (9 shown): 1—K Pride of Kermac, KerMac Angus Ranch; 2—Mecom Lady Pride, John W. Mecom; 3—Blue Sky Blackcap Effie, Blue Sky Farm; 4—Eurotia 7 of Great Oaks, Great Oaks Stock Farms; 5—Ida K 6, Don Hudgins; 6—Entry, KerMac Angus Ranch; 7—Blackcap Empress 83 CY, T. B. Porter; 8—Saunders Evergreen Erica, George F. Saunders; 9—Princess Blackbird of MC, Flying M Ranch.

Junior Heifer Calves, (24 shown): 1—Black Jestress M 13, Laurel Lee Mugge, 2—Coquette of J R, 4-B Angus Ranch; 3—Miss Burgess 58 of Garrett, Garrett Angus Farm; 4—Miss Erica 55 of CT, C-T Ranch; 5—Lady Blackbird of O H, Orchard Hill Farms; 6—Gleannloch Burgess, Gleannloch Farms; 7—Pride S 2, Flynn W. Stewart, II; 8—Elslow K 3 of Great Oaks, Great Oaks Stock Farms; 9—Ann Elga K of SL, Shady Lane Farms; 10—Mecoms Erica 23, John W. Mecom; 11—Elba Dorthea of Kermac, KerMac Angus Ranch; 12—Mignonne 54 of Garrett, Garrett Angus Farm; 13—Mecoms Blackcap Bessie 5, John W. Mecom; 14—Zara of Wheatland 7, Wheatland Farms; 15—Miss Blackbird of MC, Flying M Ranch.

Senior Champion Female: Bardolier Queen of Bonita, Flying M Ranch.

Reserve Senior Champion Female: Black Jestress 8 RLS, Gleannloch Farms.

Junior Champion Female: K Pride of Kermac, KerMac Angus Ranch.

Reserve Junior Champion Female: Barbara Kate of Great Oaks, Great Oaks Stock Farms.

Grand Champion Female: K Pride of Kermac, KerMac Angus Ranch.

Reserve Grand Champion Female. Barbara Kate of Great Oaks, Great Oaks Stock Farms.

Get of Sire, (12 shown): 1—Great Oaks Stock Farms; 2—Rose & McCrea; 3—Shady Lane Farms; 4—Orchard Hill Farms; 5—Garrett Angus Farm; 6—C-T Ranch; 7—Kurtz Angus Farm; 8—John W. Mecom; 9—Sondra Lin Stock Farm; 10—Little Link Angus Farm.

Junior Get of Sire, (14 shown); 1—Great Oaks Stock Farms; 2—Great Oaks Stock Farms; 3—Garrett Angus Farm; 4—Orchard Hill Farms; 5—Shady Lane Farms; 6—Blue Sky Farm; 7—C-T Ranch; 8—Sondra Lin Stock Farm; 9—John W. Mecom; 10—Little Link Angus Farm; 11—Bradley Ranch.

Try this Nationally-tested, Nationally successful new drouth-resistant perennial...

SORGHUM GRASS

More and more stockmen agree:
"The most promising new forage crop to reach the U. S. since alfalfa"

Perennial growth, one seeding usually lasts several years.

Hundreds of grower reports say:

- **Nutritious forage—ideal for grazing, hay, ensilage, green chop**
- **Rich in feed value—up to 14% protein, high Vitamin A, good sugar content**
- **All livestock like it—highly palatable for cattle, sheep, horses and hogs**
- **Produces fast beef gains, dairies report increased milk production**
- **No reports of bloat or prussic acid poisoning among thousands of head of livestock in more than 40 states!**
- **High tonnage production on all types of soil, both irrigated and dry land.**

Growers say—"Best forage crop we've ever raised"

From all over the nation have come hundreds of enthusiastic reports. Letters say—"Everything you said it was", "Just what we've been looking for all our life", "Cattle go for it like kids eat candy", "Beats anything we've ever seen", "Grew 9 feet high on my worst land", "The best pasture I ever tried".

Colorado test produced 2 tons of dehydrated pellets per acre (equivalent of 12 tons green weight) within 56 days from planting date. Pellets tested 14.1% protein and 172,000 units of Vitamin A per lb. Stockmen report grazing 2 to 5 head per acre with gains of 2 lbs. per head per day or better.

Up to 12 tons of hay, 30 tons ensilage per acre

Grows from 6 to 14 feet tall. Stalks are fine in texture, solid, tender and sweet. Leaves are broad, shiny-green, extremely high in Vitamins. Makes ideal grazing for cows, calves and yearlings. Excellent dairy feed also. Numerous reports of increased milk production. Grows on nearly every type of soil, from clay to blow sand. Many reports of good production where "nothing else would grow."

Find out what it will do on your own farm this year!

Prove it to yourself—test a few acres this year and see what this remarkable forage crop can do for you. Seed costs only $2 to $3 per acre and produces heavy tonnage of palatable, highly nutritious feed. Plant only 1½ to 2 lbs. per acre. Get this pure strain, finest quality, high altitude seed. Grown from high-sugar, high-protein imported New Zealand parent stock. Plant from April to July depending on climate. Order now—heavy demand for Soil Bank seeding in Texas and New Mexico may cause early sell-out, so don't wait.

Special 5-Acre Test Offer, **with Grower's Bulletin, (10 lbs.). Postpd. in U.S. $12.95**

Stockman's 12-Acre Grazing Test, **with Grower's Bulletin, (25 lbs.) Pp. $29.95**

(Prices subject to change without notice)

John Ewing COMPANY
P. O. BOX 603 LA SALLE, COLORADO

PHILIPS' COLUMN

We're among the "old timers" now. Celebrated the 25th anniversary of our first business in February, are in our eleventh year in the Angus business, and notice only one other breeder in Missouri has advertised in every issue of the Journal for as long as nine years. In that time some considerable number of stars have appeared on the horizon, shown brilliantly for a time, and declined. Meanwhile we've crept along with our two candle-power flash-light, seeking the way. And, we can tell you, there is a way but it is lined with many hazards. I had written out a few of the pitfalls and was preparing to mail this when a good, long time friend phoned to say she didn't like our letter to Mr. Battles and thought we should "let sleeping dogs lie"; that we all should emphasize the good and let the young and innocent in the fraternity learn about the bad (if any) the hard way. Maybe she is right. Why should I assume the role of the zealous crusader seeking to find and reveal truth? Probably I should stick to trying to raise and sell better bulls and leave the editorializing to the Journal. Anybody wanna buy a good used "column"?

P. P.

PERRY PHILIPS FARM
Columbia, Missouri

The bull to remember: DOR MAC'S BARDOLIERMERE 65th. Full brother to this and half brother to that and that. It's too late now to prove he's a better bull, individually, than any of the other three but let every man be his own judge. And, the calves will have to speak for themselves.

THE MODEL OF MODERN ANGUS
IS
"THE 511TH"
HIGH INDEX BULLS FOR SALE.
Tel. Lynchburg 2-4013
Creswell Farm
Forest, Virginia

A TOP QUALITY HERD!

Headed by QUEENS PEER 2d F. B., a grandson of Cesar's Evader Mercury. With young future sires, ANKONIAN of FINMAR, ANKONIAN 2d of FINMAR, both sons of "3216", and EILEENMERE 1480-1 of FINMAR, he by Eileenmere 1480. IN SERVICE TO AN EXCEPTIONAL GROUP OF FOUNDATION COWS.

FINMAR ANGUS FARM
CULLMAN, ALABAMA
Mr. & Mrs. F. E. St. John, Owners
Bertis Nail, Mgr.

FOOSLAND
Herd Sires:
PRINCE SUNBEAM E 141
by Prince Esquire of Sunbeam
PRINCE K 10 RLS
by Prince Sunbeam 971
LUXURY PRINCE 65 RLS
by Prince Peer 15 RLS
DON FOOS
ROUTE 7 **MARION, OHIO**
7 Mi. W. of Marion on St. Rt. 739

Officers of the newly organized Houston Angus Club — from left to right: Leo L. Leabo, Vice-President; Mrs. Bess Fish, Treasurer; John S. Kuykendall, Secretary; and Howard B. Pyle, President.

27th Annual Houston Fat Stock Show

Houston, Texas, February 26

EXHIBITORS: Blue Sky Farm, Kearney, Mo.; C-T Ranch, Miami, Okla.; Charles Chick, Longview, Tex.; Dundee Angus Ranch, Longview, Tex.; Flying M Ranch, McKinney, Tex.; 4-B Angus Farms, Ft. Worth, Tex.; Garrett Angus Farm, Kaufman, Tex.; Gleannloch Farms, Houston, Tex.; Walter Hogan, Houston, Tex.; John W. Mecom, Hitchcock, Tex.; Orchard Hill Farms, Enid, Okla.; T. B. Porter, Austin, Tex.; Teddy Price, Seagoville, Tex.; Ramsey's 777 Ranch, Dallas, Tex.; Shady Lane Farms, Clear Lake, S. D.; Sondra Lin Stock Farm, Ft. Worth, Tex.; George Stoerger & Sons, Monticello, Ill.; Yoakum Angus Farms, Cypress, Tex.

JUDGE: John Tolan, Pleasant Plains, Ill.

BULLS:

Two Year Old Bulls, (2 shown): 1—Prince Esquire 3 of CT, C-T Ranch; 2—Prince HR of 4 Wynnes, Garrett Angus Farm.

Summer Senior Yearling Bulls, (2 shown): 1—Illini Bardoliermere, George Stoerger & Sons; 2—Homeplace Eileenmere 887, Blue Sky Farm.

Senior Yearling Bulls, (2 shown): 1—Eileenmere T3536 of SL, Shady Lane Farms; 2—Bandolier 2 of MC, Flying M Ranch.

Junior Yearling Bulls, (4 shown): 1—Prince Peer 47 of A V, Ramsey's 777 Ranch; 2—Prince 105 Sondra Lin 47, Sondra Lin Stock Farm; 3—Knight 625 of SL, Shady Lane Farms; 4—Kinlochian 88113; T. B. Porter.

Early Summer Yearling Bulls, (5 shown): 1—Blue Sky Eileenmere 192, Blue Sky Farm; 2—Ankonian of O H 27, Orchard Hill Farms; 3—Prince Eric 141 of CT, C-T Ranch; 4—Eileenmere T 97 of SL, Shady Lane Farms; 5—Elbas Lad 347 of SL, Shady Lane Farms.

Late Summer Yearling Bulls, (1 shown): 1—Blue Sky Eileenmere 195, Blue Sky Farm.

Early Senior Bull Calves, (5 shown): 1—Black Knight of Ramsey, Ramsey's 777 Ranch; 2—Black Prince of T F 3, George Stoerger & Sons; 3—Prince Eric 168 of CT, C-T Ranch; 4—Ben Tulloch 3223, Sondra Lin Stock Farm; 5—Prince of Rowley 104 P R, T. B. Porter.

Late Senior Bull Calves, (7 shown): 1—Matchmaker of JM, George Stoerger & Sons; 2—Scarlett Bardoliermere SAA, Orchard Hill Farms; 3—Eileenmeres Topper of JR, 4-B Angus Farms; 4—Blue Sky Eileenmere 492, Blue Sky Farm; 5—CY Eileenmere 82, Yoakum Angus Farms; 6—Mr Ramsmere, Ramsey's 777 Ranch; 7—Royal Prince 2, Walter Hogan.

Junior Bull Calves, (13 shown): 1—Mecoms Peer 45, John W. Mecom; 2—Rowley 658, Shady Lane Farms; 3—Mecoms Peer 44, John W. Mecom; 4—Peer 2 of Garrett, Garrett Angus Farm; 5—Gleannloch Prince Rowley, Gleannloch Farms; 6—Ankonian of O H 36, Orchard Hill Farms; 7—Jessemoric of SL 14, Sondra Lin Stock Farm; 8—Jessemoric of Sondra Lin, Sondra Lin Stock Farm; 9—Peer 3 of Garrett, Garrett Angus Farm; 10—Ankonian of O H 39, Orchard Hill Farms; 11—Prince P R 12, T. B. Porter; 12—Jessemoric of SL, Sondra Lin Stock Farm; 13—Prince Envious 9 of MC, Flying M Ranch.

Senior Champion Bull: Illini Bardoliermere, George Stoerger & Sons.

Reserve Senior Champion Bull: Prince Esquire 3 of CT, C-T Ranch.

Junior Champion Bull: Blue Sky Eileenmere 192, Blue Sky Farm.

Reserve Junior Champion Bull: Mecoms Peer 45, John W. Mecom.

Grand Champion Bull: Illini Bardoliermere, George Stoerger & Sons.

Reserve Grand Champion Bull: Prince Esquire 3 of CT, C-T Ranch.

Three Bulls owned by exhibitor, (10 shown): 1—George Stoerger & Sons; 2—Blue Sky Farm; 3—C-T Ranch; 4—Orchard Hill Farms; 5—Shady Lane Farms; 6—Garrett Angus Farm; 7—Ramsey's 777 Ranch; 8—T. B. Porter; 9—Sondra Lin Stock Farm; 10—Sondra Lin Stock Farm.

Two Bulls bred and owned by exhibitor, (9 shown): 1—Blue Sky Farm; 2—C-T Ranch; 3—Orchard Hill Farms; 4—John W. Mecom; 5—Shady Lane Farms; 6—Garrett Angus Farm; 7—Shady Lane Farms; 8—Sondra Lin Stock Farm; 9—Sondra Lin Stock Farm.

HEIFERS:

Two Year Old Heifers, (5 shown): 1—Black Jestress 8 RLS, Gleannloch Farms; 2—Anita Elga T26 of SL, Shady Lane Farms; 3—Bardolier Queen of Bonita, Flying M Ranch; 4—Bonnie of C E, Ramsey's 777 Ranch; 5—Verona Blue Lady 20, Garrett Angus Farms.

Senior Yearling Heifers, (7 shown): 1—Georgina of TF 19, George Stoerger & Sons; 2—Ann Elgaline 56 of SL, Shady Lane Farms; 3—Mecoms Lady Karama, John W. Mecom; 4—Barbara 17 of Garrett, Garrett Angus Farm; 5—Little Pudgie of Flying M, Flying M Ranch; 6—Miss Prize Rose 53 of CT, C-T Ranch; 7—Mayflowers Maiden, Ramsey's 777 Ranch.

Junior Yearling Heifers, (9 shown): 1—Mecoms Blackcap Bessie 4, John W. Mecom; 2—Eileenmere T 4, Gleannloch Farms; 3—Miss Enamma of CT, C-T Ranch; 4—Anita Elga Ann of SL, Shady Lane Farms; 5—Elba Empress of Kermac, Shady Lane Farms; 6—Barbara Grenada of O H, Orchard Hill Farms; 7—Lomona D of R A F, Blue Sky Farm; 8—Kinloch Blackbird Blossom 3, Dundee Angus Ranch; 9—Miss Erica 36 of CT, C-T Ranch.

Early Summer Yearling Heifers, (4 shown): 1—Etherine 30 of Garrett, Garrett Angus Farm; 2—Barbara Rose 14 RLS, Gleannloch Farms; 3—Kemmis Eisa, George Stoerger & Sons; 4—Blue Sky Erica, Blue Sky Farm.

Late Summer Yearling Heifers, (5 shown): 1—C H Enchantrine, Gleannloch Farms; 2—Blackcap 43 of Paignton, Dundee Angus Ranch; 3—Anita K Elba of SL, Shady Lane Farms; 4—Pride 52 C Y, Yoakum Angus Farms; 5—Erica P R, T. B. Porter.

Early Senior Heifer Calves, (10 shown): 1—Eisa 8 of Royal Oaks, 4-B Angus Farms; 2—Bessie of O H 10, Orchard Hill Farms; 3—Bummer Maid of O H, Orchard Hill Farms; 4—Ann Elbar T26 of SL, Shady Lane Farms; 5—Miss Fannie Bess 10 of CT, C-T Ranch; 6—Susie of C F, George Stoerger & Sons; 7—Barbara 72 of Garrett, Garrett Angus Farm; 8—Mecoms Erica 22, John W. Mecom; 9—Blackcap F of Dundee, Charles Chick; 10—Anneta Ann of SL, Shady Lane Farms.

Late Senior Heifer Calves, (6 shown): 1—Mecom Lady Pride, John W. Mecom; 2—Bangle of Willow Creek, George Stoerger & Sons; 3—Blue Sky Blackcap Effie, Blue Sky Farm; 4—Princess Pride 73 CY, Yoakum Angus Farms; 5—Blackcap Empress 83 CY, T. B. Porter; 6—Princess Blackbird of MC, Flying M Ranch.

Junior Heifer Calves, (14 shown); 1—Coquette of JR, 4-B Angus Farms; 2—Miss Burgess 58 of Garrett, Garrett Angus Farm; 3—Miss Erica 55 of CT, C-T Ranch; 4—Lady Blackbird of O H, Orchard Hill Farms; 5—Gleannloch Burgess, Gleannloch Farms; 6—Valley Queen 24 CY, Yoakum Angus Farms; 7—Mignonne 54 of Garrett, Garrett Angus Farm; 8—Mina of Dundee, Charles Chick; 9—Edella of Dundee, Dundee Angus Ranch; 10—Ann Elga K of SL, Shady Lane Farms; 11—Mecoms Blackcap Bessie 5, John W. Mecom; 12—Miss Blackbird of MC, Flying M Ranch; 13—Eisa 33 Sondra Lin, Sondra Lin Stock Farm; 14—Ann Petri 2 of SL, Shady Lane Farms.

Senior Champion Female: Black Jestress 8 RLS, Gleannloch Farms.

Reserve Senior Champion Female: Georgina of TF 19, George Stoerger & Sons.

Junior Champion Female: Eisa 8 of Royal Oaks, 4-B Angus Farms.

Reserve Junior Champion Female: Mecom Lady Pride, John W. Mecom.

Grand Champion Female: Black Jestress 8 RLS, Gleannloch Farms.

Reserve Grand Champion Female: Eisa 8 of Royal Oaks, 4-B Angus Farms.

Get of Sire, (6 shown): 1—John W. Mecom; 2—Orchard Hill Farms; 3—C-T Ranch; 4—Shady Lane Farms; 5—Garrett Angus Farm; 6—Sondra Lin Stock Farm.

Junior Get of Sire, (8 shown): 1—John W. Mecom; 2—Blue Sky Farm; 3—Orchard Hill Farms; 4—C-T Ranch; 5—Shady Lane Farm; 6—Garrett Angus Farm; 7—Sondra Lin Stock Farm; 8—Sondra Lin Stock Farm.

Gallogly Bros.

OUR SINCERE THANKS

to the buyers of our bull and 3 females in the recent Ohio State Sale.

* * * * * *

We usually have grandsons and granddaughters of Bardoliermere 2d available for sale.

* * * * * *

If you're looking for Bardolier-bred cattle, see us for

Breeding The Best of Bardoliermere 2d's our Business.

GENE AND BILL **GALLOGLY BROTHERS** RURAL ROUTE TWO

CHANDLERSVILLE, OHIO

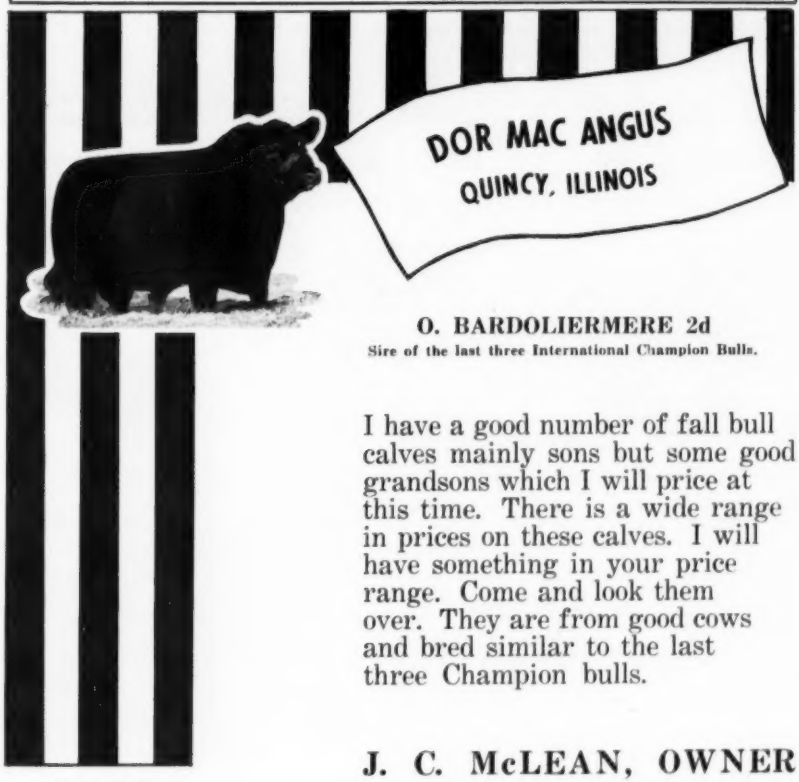

O. BARDOLIERMERE 2d

Sire of the last three International Champion Bulls.

I have a good number of fall bull calves mainly sons but some good grandsons which I will price at this time. There is a wide range in prices on these calves. I will have something in your price range. Come and look them over. They are from good cows and bred similar to the last three Champion bulls.

J. C. McLEAN, OWNER

QUINCY, ILLINOIS

Harley McQueen
Herdsman

For The BEST You Can Expect The BEST!

Our Calf Crop Is The Greatest INDICATOR Of Our Progress With ABERDEEN-ANGUS.

Don't use just any old bull or cow; it costs too much—in feed bills . . . USE AND BUY ONLY THE BEST! Like sons and daughters of Eileenmere 3216F, Eileenmere H. J. 3d and Bellevue Eileenmere 10th, for they are really doing the job well for us.

COME SEE US. WE HAVE THEM.

PARADISE STOCK FARM

Forrest & Hazel Breniman
Brooklyn, Iowa
Phone JA 2-7658

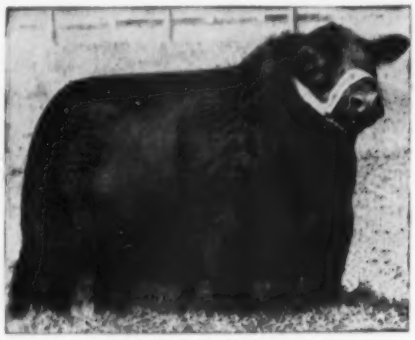

Black Knight 98th of A. V.

His calves are the type nine out of ten Angus breeders hope for

KINLOCHIAN 9872 3275324

By the "98th", out of Estamere Epponian T, a very top daughter of Eva's Bandolier Lad.

From our herd of 80 quality Angus brood cows, we can now show some 30 sons and daughters of this exceptional sire. Won't you come by and see them?

WATCH FOR US IN FUTURE FLORIDA SHOWS

Hughes Angus Ranch

P. O. Box 218
Kissimmee, Florida

C. J. HUGHES, OWNER

C. W. HUGHES, HERDSMAN

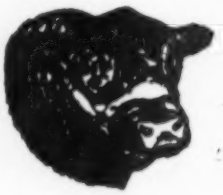

M and M RANCH

R. W. & E. D. MATLACK, OWNERS

LOXAHATCHEE, FLORIDA

HOME OF:

Bardolier H 30th by Bardoliermere 2d, famous Ohio State University sire.

Millardenmere 26th by Eileenmere of Woodbarr, the $30,000 Millarden bull.

Blackmere E 23d by Kinlochmere 23d, the 1951 International Junior Champion.

Moles Hill Eileenmere 506 by Homeplace Eileenmere 999-35th, twice Int'l Res. Gr. Ch.

Eileenmere of Sinkola 2d by Prospectmere and out of a daughter of Prince Bandolier 7.

Whitneymere 513, 562 and 589 All sons of Whitneymere, 1954 Int'l Reserve Grand Champion.

IT'S PROFITABLE TO BUY FROM FLORIDA'S LARGEST ABERDEEN-ANGUS HERD!

• VISITORS ARE ALWAYS WELCOME •

SCOTT L. FRENCH, GENERAL MANAGER, PHONE WEST PALM BEACH OVERLAND 3-2944

Houston Spotlight Sale

Houston, Texas, February 26th

26 Lots	$28,910.00, average	$1111.92
10 Bulls	10,000.00, average	1000.00
16 Cows	18,910.00, average	1181.87
Top 10 Head	18,700.00, average	1870.00
Top Bull—Homeplace Eileenmere 887; 7-5-56; s. Homeplace Eileenmere 375; d. Stanleys K Erica 3; consigned by Blue Sky Farm, Kearney, Mo.; purchased by J. H. Rose, Houston, Tex.		2000.00
Top Cow—Elsa 8 of Royal Oaks; 9-4-57; s. Keystone A 10 of Essar; d. Gallaghers Erica 11; consigned by 4-B Angus Ranch, Ft. Worth, Tex.; purchased by Gleannloch Farms, Houston, Tex.		5000.00

COMPLETE SALE REPORT

BULLS:

Black Prince 37; (Dudley Althaus); s. Black Prince 15; Circle K Ranch, La Vernia, Tex., $650.00.

Jessemoric of Sondra Lin; (J. V. Hampton); s. Jessemoric of Model; Sawyer Cattle Co., Midland, Tex., $1250.00.

Sanner Eileenmere; (Ray McCulloch); s. TT Mr. Eileenmere 6; W. M. Stephenson, Houston, Tex., $725.00.

U J Eileenmere 711; (Ray McCulloch); s. Eileenmere 1171; Ralph P. Johnston, Houston, Tex., $850.00.

U J Eileenmere 25; (Ray McCulloch); s. Eileenmere 1125; J. H. Rose, Houston, Tex., $775.

P B Sundial Prince; (Payne Bros. Angus Farm); s. F H R Capiter Escort; Ralph P. Johnston, Houston, Tex., $550.00.

Prince of Rowley 104; (T. B. Porter); s. Prince of Red Gate 104; E. J. Gracey, Houston, Tex., $850.00.

Prince of C Y 339; (Yoakum Angus Farms); s. Prince 339 of M & L; H. J. Rodgers, Pontotoc, Tex., $1050.00.

Eileenmere 57 C Y; (Yoakum Angus Farms); s. T T Eileenmere; John W. Mecom, Hitchcock, Tex., $1000.00.

COWS:

Miss Erica 36 of C T; (C-T Ranch); s. Envious Prince Eric R; Ralph P. Johnston, Houston, Tex., $1050.00.

Blackbird 21 of Sunflower; (Essar Ranch); s. Sunflowers Prince 13; Green Valley Ranch, Willis, Tex., $$1750.00.

Essar Erica L 94; (Essar Ranch); s. Marshall of Faulkton; Green Valley Ranch, Willis, Tex., $2100.00.

Barbara Rose 14 RLS; (Gleannloch Farms); s. Prince Peer 15 RLS; Green Valley Ranch, Willis, Tex., $2000.00.

Jessema Elba of River View; (J. V. Hampton); s. Jessemoric of Model; Mary Dianne Craver, Houston, Tex., $425.00.

Mecom Lady Pride; (John W. Mecom); s. Black Peer 182 of A V; David Ramsey, Dallas, Tex., $1500.00.

Mecoms Barbara 7; (John W. Mecom); s. Mecom Prince Supreme; Radford Bierley, Houston, Tex., $485.00.

Mecom Miss Burgess 9; (John W. Mecom); s. Black Peer 182 of A V; Radford Bierley, Houston, Tex., $475.00.

Miss Erianna 3 of C T; (John W. Mecom); s. Prince Sunbeam E 136; Radford Bierley, Houston, Tex., $475.00.

Blackcap Empress 83CY; (T. B. Porter); s. Quality Bardolier 10; Gleannloch Farms, Houston, Tex., $750.00.

Miss S A R 11215; (Shahan Angus Ranch); s. Prince Sunbeam E 112; Dr. Harvey Renger, Halletsville, Tex., $650.00.

Miss S A R 3814; (Shahan Angus Ranch); s. Prince Sunbeam 1045; Ralph P. Johnston, Houston, Tex., $425.00.

Miss S A R 3815; (Shahan Angus Ranch); s. Prince Sunbeam 1045; Wm. Clark, Houston, Tex., $500.00.

Miss S A R 3818; (Shahan Angus Ranch); s. Prince Sunbeam 1045; Lazy Y Angus Ranch, Carmine, Tex., $425.00.

Gammer 38 C Y; (Yoakum Angus Farms); s. Eileenmere 1600; H. B. Pyle, Richmond, Tex., $900.00.

C. V. Whitney Farms Production Sale

Lexington, Kentucky, December 17th

SUMMARY:

133 Lots	**$97,790.00, average**	**$ 735.26**
28 Bulls	**28,540.00, average**	**1019.28**
105 Cows	**69,250.00, average**	**659.52**
Top Bull—Whitneymere 5106; calved 2-24-57; s. Whitneymere; d. Whitney Lucy 4; purchased by Green Hills Farm, Staunton, Va.		**3000.00**
Top Cow—Whitney Edella 20; calved 5-2-57; s. Homeplace Eileenmere 210; d. Whitney Edella 16; purchased by Sugar Loaf Farms & Crossways Farm, Staunton, Va., & Gwynedd Valley, Pa.		**2500.00**

Complete Sale Report

BULLS:

Whitneymere 230; s. Homeplace Eileenmere 210; Floodland Farms, Stanley, Ky., $1500.00.

Whitneymere 235; s. Homeplace Eileenmere 210; C. H. Withers, Laconia, Ind., $1750.00.

Whitneymere 559; s. Whitneymere; R. B. Watts, Tallulah, La., $1950.00.

Whitneymere 583; s. Whitneymere; Charles Lattus, Hickman, Ky., $1500.00.

Whitneymere 566; s. Whitneymere; Lawrence Putney, Gladbrook, Iowa, $1050.00.

Whitneymere 201; s. Homeplace Eileenmere 210; Floodlands Farm, Stanley, Ky., $1800.00.

Whitneymere 3420; s. Whitneymere 34; Otis Hawkins, Thomasville, Ga., $675.00.

Whitneymere 221; s. Homeplace Eileenmere 210; Robert Brewer, Lexington, Ky., $850.00.

Whitneymere 202; s. Homeplace Eileenmere 210; Canning Land & Cattle Co., Staunton, Va., $1625.00.

Whitneymere 560; s. Whitneymere; Half Circle JD Ranch, Ft. Worth, Tex., $825.00.

Whitneymere 203; s. Homeplace Eileenmere 210; R. B. Watts, Tallulah, La., $775.00.

Whitneymere 205; s. Homeplace Eileenmere 210; Half Circle JD Ranch, Ft. Worth, Tex., $775.00.

Whitneymere 236; s. Homeplace Eileenmere 210; R. B. Watts, Tallulah, La., $550.00.

Whitneymere 229; s. Homeplace Eileenmere 210; R. B. Watts, Tallulah, La., $560.00.

Whitneymere 189; s. Homeplace Eileenmere 210; Felix Poole & Son, Frankfort, Ky., $775.00.

Whitneymere 561; s. Whitneymere; Half Circle JD Ranch, Ft. Worth, Tex., $875.00.

Whitneymere 234; s. Homeplace Eileenmere 210; J. C. Newcomb, Bardstown, Ky., $700.00.

Whitneymere 233; s. Homeplace Eileenmere 210; R. B. Watts, Tallulah, La., $685.00.

Whitneymere 191; s. Homeplace Eileenmere 210; Gillionville Plantation, Thomasville, Ga., $800.00.

Whitneymere 197; s. Homeplace Eileenmere 210; Frank Roser, Jr., Nicholasville, Ky., $700.00.

Whitneymere 238; s. Homeplace Eileenmere 210; Floyd DeLacey, Utica, Ky., $570.00.

Whitneymere 228; s. Homeplace Eileenmere 210; L. A. Green, Nashville, Tenn., $825.00.

Whitneymere 570; s. Whitneymere; R. B. Watts, Tallulah, La., $500.00.

Whitneymere 208; s. Homeplace Eileenmere 210; El-Mar Angus Farm, Madisonville, Ky., $650.00.

Eileenmere 1100th

NOW OFFERING—

A nice selection of top quality, rugged, heavy boned, two-year-old bulls, suitable for herd bulls or commercial use. Also some fancy bred and open heifers. All are a combination of Eileenmere and Bardolier bloodlines. The bred heifers are mated to **Eileenmere 1610**, a top breeding son of Eileenmere 1100th. One or a carload. Will deliver. For further information write or phone 484 Black, El Paso, Illinois.

RUNDLES ANGUS FARMS EL PASO, ILLINOIS

"AN ANGUS TRADITION-RENEWED"

ANKONIAN O B 30

ANKONIAN O B 30

One of the great young bulls of the breed. A show winner whose natural beefiness and good bone are inherent in his progeny.

ISLE OF HOPE

SAVANNAH, GEORGIA

Primo Jungle of Clackmae is a direct import with a lot of style and character.

Modena Plantation

R. C. ROEBLING, OWNER — DAVID DODDRIDGE, HERDSMAN

Raynagua Farm

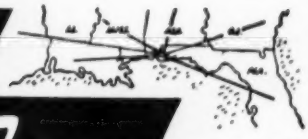

22 Miles Northwest of Pensacola on U. S. 29 - Southwest of Molino

P. O. Box 666
PENSACOLA, FLORIDA

CRAWFORD AND BETTY RAINWATER, Owners — E. J. GIBBS, Jr., Manager

MEADOWMERE 1647

HERD SIRES

MEADOWMERE 1647

MAHRAPO BARDOLIER

ANKONIAN 3593

Our son of Ankonian 3216, the 1952 International Grand Champion.

BULLS ARE OUR BUSINESS

Where the cows milk
and
the calves grow!

PRAIRIE POINT FARM
MACON, MISSISSIPPI
G. B. Brown, owner Dave Pingrey, mgr.

WYE PLANTATION

ANGUS BULLS

IMPORTERS — EXPORTERS — BREEDERS, of Scotch, and Irish Aberdeen-Angus. Performance attested bulls for sale with advanced register records. Request folder, data sheets, prices.

Address: James B. Lingle, Manager
(Telephone: TAylor 7-2041)

WYE PLANTATION, Harrison, N.J.

H. R. WATSON & SONS
TUNICA, MISSISSIPPI

B. I. P. O. Bardoliermere
A Son of O. Bardoliermere
Our Senior Proven Sire.

OUR HERD—A TOP ONE IN THE MISSISSIPPI DELTA AREA . . .

Just five miles from the home of the 1958 Int'l Champion Bull at Shelby T. Wilsons.

DICK WATSON, MGR.
VISITORS WELCOME

Whitneymere 200; s. Homeplace Eileenmere 210; Canning Land & Cattle Co., Staunton, Va., $850.00.

Whitneymere 5110; s. Whitneymere; El-Mar Angus Farm, Madisonville, Ky., $825.00.

Whitneymere 5120; s. Whitneymere; El-Mar Angus Farm, Madisonville, Ky., $600.00.

COWS:

Whitney Eulima 104; s. Whitneymere; Larkin Bailey, Tulsa, Okla., $1075.00.

Whitney Elba 65; s. Whitneymere; Ben Few, Anderson, S. C., $1900.00.

Whitney Blackcap 40; s. Whitneymere; D. T. O'Connor, Poughquag, N. Y., $2000.00.

Whitney Miss Burgess 70; s. Homeplace Eileenmere 210; Otis Hawkins, Thomasville, Ga., $680.00.

Whitney Blackcap Bessie 112; s. Homeplace Eileenmere 210; D. T. O'Connor, Poughquag, N. Y., $1000.00.

Whitney Blueblood Lady 8; s. Whitneymere 81; Vansant & Vansant, Midway, Ky., $690.00.

Whitney Blackcap Bessie 62; s. Homeplace Eileenmere 210; Half Circle JD Ranch, Ft. Worth, Tex., $700.00.

Whitney Blackbird 60; s. Whitneymere 81; J. H. Uptegrove, Bardstown, Ky., $460.00.

Whitney Blackcap 41; s. Homeplace Eileenmere 210; Thieman Angus Farm, Broken Arrow, Okla., $735.00.

Whitney Queen Mother 128; s. Whitneymere 34; R. H. Smith, Tiline, Ky., $635.00.

Whitney Maid of Bummers 6; s. Whitneymere 81; Alfred Rahe & Son, Chapin, Ill., $770.00.

Whitney Lady Ida 106; s. Whitneymere; D. T. O'Connor, Poughquag, N. Y., $900.00.

Whitney Georgina 7; s. Whitneymere 81; Otis Hawkins, Thomasville, Ga., $750.00.

Whitney Barbarosa 104; s. Homeplace Eileenmere 210; El-Mar Angus Farm, Madisonville, Ky., $750.00.

Whitney Pride 156; s. Whitneymere 34; Otis Hawkins, Thomasville, Ga., $610.00.

Whitney Ermina 117; s. Whitneymere; Otis Hawkins, Thomasville, Ga., $600.00.

Whitney Blackcap Empress 63; s. Homeplace Eileenmere 210; Dungannon Farm, Howardsville, Va., $500.00.

Whitney Pride 157; s. Homeplace Eileenmere 210; Otis Hawkins, Thomasville, Ga., $475.00.

Whitney Pride Lass 17; s. Whitneymere; Harpeth Valley Farm, Brentwood, Tenn., $550.00.

Whitney Blackcap Empress 107; s. Whitneymere; Harpeth Valley Farm, Brentwood, Tenn., $700.00.

Whitney Elba 125; s. Duntreaths Black Prince; Rural Venture Farm, Lexington, Ky., $510.00.

Whitney Maid of Bummers 105; s. Homeplace Eileenmere 210; Half Circle JD Ranch, Ft. Worth, Tex., $650.00.

Whitney Juana Erica 105; s. Homeplace Eileenmere 210; Rural Venture Farm, Lexington, Ky., $525.00.

Whitney Blackcap Bessie 110; s. Whitneymere; Half Circle JD Ranch, Ft. Worth, Tex., $525.00.

Whitney Primrose 110; s. Whitneymere; Otis Hawkins, Thomasville, Ga., $710.00.

Whitney Elba 60; s. Whitneymere; Otis Hawkins, Thomasville, Ga., $500.00.

Whitney Gammer 102; s. Whitneymere 1050; Teater Brothers, Lancaster, Ky., $550.00.

Whitney Blackwood Lady 113; s. Duntreaths Black Prince; Rural Venture Farm, Lexington, Ky., $500.00.

Whitney Blackcap Empress 61; s. Whitneymere; Otis Hawkins, Thomasville, Ga., $725.00.

Whitney Blueblood Lady 7; s. Whitneymere; K. E. Bloyd Farm, Mt. Sherman, Ky., $885.00.

Whitney Georgina 8; s. Whitneymere 81; George Rassenfoss, Mt. Sterling, Ky., $700.00.

Whitney Buxom Maid 107; s. Homeplace Eileenmere 210; Rural Venture Farm, Lexington, Ky., $600.00.

Whitney Pride 158; s. Whitneymere; Kuhlman Brothers, Cincinnati, Ohio, $510.00.

Whitney Elba 67; s. Whitneymere 81; Hicks Brothers, Midway, Ky., $1050.00.

Whitney Miss Burgess 66; s. Whitneymere; Delbert Rahe & Sons, Chapin, Ill., $800.00.

Whitney Pride 159; s. Homeplace Eileenmere 210; Harpeth Valley Farm, Brentwood, Tenn., $660.00.

Whitney Queen Mother 31; s. Whitneymere 115; J. H. Uptegrove; Bardstown, Ky., $400.00.

Whitney Miss Burgess 68; s. Whitneymere; Otis Hawkins, Thomasville, Ga., $425.00.

Whitney Zara 103; s. Whitneymere 1050; C. B. Ledford, Mt. Sterling, Ky., $380.00.

Whitney Blackcap 109; s. Whitneymere 115; Rural Venture Farm, Lexington, Ky., $400.00.

Whitney Blackbird 30; s. Envious Blackcap B 6; Rose Creek Farm, Madisonville, Ky., $750.00.

Whitney Blackwood Lady 104; s. Homeplace Eileenmere 210; Half Circle JD Ranch, Ft. Worth, Tex., $675.00.

Whitney Blue Ribbon Lady 2; s. Homeplace Eileenmere 210; McKenzie Angus Farms, Colbert, Ga., $1000.00.

Whitney Primrose 8; s. Ravenswood Bandolier 12; John T. Wright, Cookeville, Tenn., $510.00.

Creswell Witch of Endor; s. Blue Ribbon Black Beauty; Blugrass Angus Farm, Danville, Ky., $635.00.

Whitney Pride 18; s. Envious Blackcap B 6; George Rassenfoss, Mt. Sterling, Ky., $685.00.

Whitney Georgina 4; s. Duntreaths Black Prince; Larkin Bailey, Tulsa, Okla., $675.00.

Whitney Miss Burgess 114; s. Homeplace Eileenmere 210; Martin Migliore & Son, Cookeville, Tenn., $700.00.

Whitney Erica 122; s. Homeplace Eileenmere 210; El-Mar Angus Farm, Madisonville, Ky., $310.00.

Erianna C S 4; s. Prince Burgess C S; Rural Venture Farm, Lexington, Ky., $550.00.

Briarcliff Barbara 72; s. El Jon Eric; Rural Venture Farm, Lexington, Ky., $460.00.

Whitney Eline 2; s. Envious Blackcap B 6; Rural Venture Farm, Lexington, Ky., $600.00.

Whitney Georgina 3; s. Whitney Bandolier 5;

"Where QUALITY Reigns Supreme"
FEATURING
KINLOCHMERE 88
We have over 400 well-bred,
top producing cows in our herd.

BEAVERDAM ANGUS FARM

COLBERT
GEORGIA
12 Miles East of Athens

Mr. & Mrs.
George Sanders, Owners

Howell Jarrett
Manager

18th Annual
PRODUCTION
SALE

•

**FRIDAY-
APRIL 17**

AT 1:00 P. M.

•

Sale will be held 1½ miles South of Orlando, Okla. on Hwy 77 or 19 miles West and 1 mile North of Stillwater or 20 miles North of Guthrie, Okla.

AUCTIONEER:
ROY JOHNSTON
for the 18th consecutive time.

Attend our sale on April 17 and the Feeders Day at Stillwater on April 18 (Saturday)

55
HEAD

•

5
BULLS

•

45
REGISTERED
FEMALES
Bred and Open

5
PUREBRED
HEIFERS
Bred

PFEIFFERS ANGUS FARM
ORLANDO, OKLAHOMA

J. F. Pfeiffer, Owner

Briarmere Farms

BRIARMERE BRED

Breeding Stock For Sale

W. B. SIGMUND, M.D., Owner
Freeman Peek, Herdsman

COLUMBUS, INDIANA

FOR SALE . . .

Small Select Well-Bred Herd

Herd sire is a top grandson of Eileenmere 1050th, 1950 International Grand Champion bull. He is outstanding—thick and good headed.

Be sure to see this herd.

EDWIN EYRICH

WESTERN ROW ROAD - MASON, OHIO
Phone—4219

HILDERBRAND ANGUS FARM

HOME OF:

EILEENMERE HAF 1104

by Eileenmere 1100
out of a Granddaughter of McLeanmere

He was Reserve Grand Champion at the 1956 Illinois State fair and stood high in his class at the International in 1955, 1956 and 1957.

The following families are represented in our cow herd:

Cherry Blossom, Tolan Blackcap Missie, Fannie Bess, El-Jon Erianna, Morning Call, Gammer, Chimera, Eulima, Tolan Pauline, Beauty of Hayston, Royal Lady, Blackwood Lady, Ankony Ariel, Eline, Queen Mother, Blackcap Bessie, Tolan Blackberry, Ectessa, Judy Blackcap, Primrose, Karama and others.

Sired by some of the best bulls of the breed such as:

Eileenmere 1100th, Bardoliermere 2d, O. Bardoliermere, Homeplace Eileenmere 999-35th, Eileenmere 500th, Eileenmere 1032, Eileenmere 1050, Eileenmere 1550, Eileenmere 1150, Eileenmere 1029, Quality Bardolier 3d, Bandolier 171st of Wilton and others.

Breeding Stock For Sale at all times.

C. H. Hilderbrand
Owner

BEDFORD
INDIANA

Rural Venture Farm, Lexington, Ky., $560.00.

Whitney Edella 18; s. Ankonian 3263; Rose Creek Farm, Madisonville, Ky., $585.00.

Whitney Elba 52; s. Ankonian 3263; D. T. O'Connor, Poughquag, N. Y., $1000.00.

Whitney Ermina 110; s. Homeplace Eileenmere 210; Harpeth Valley Farm, Brentwood, Tenn., $875.00.

Whitney Queen Mother 25; s. Ankonian 3263; H. B. Phelps, Madisonville, Ky., $485.00.

Bull Calf—Blugrass Angus Farm, Lancaster, Ky., $435.00.

Whitney Pride 40; s. Homeplace Eileenmere 210; Rural Venture Farm, Lexington, Ky., $520.00.

Whitney Elba 120; s. Homeplace Eileenmere 210; Half Circle JD Ranch, Ft. Worth, Tex., $350.00.

Whitney Miss Burgess 43; s. Whitney Bandolier 5; Half Circle JD Ranch, Ft. Worth, Tex., $625.00.

Gloriana 2 of Glenangus; s. Gambo of Glenangus; Half Circle JD Ranch, Ft. Worth, Tex., $575.00.

Bull Calf—Half Circle JD Ranch, Ft. Worth, Tex., $360.00.

Whitney Black Empress 106; s. Whitneymere; Half Circle JD Ranch, Ft. Worth, Tex., $675.00.

Whitney Blackcap Bessie 4; s. Ravenswood Eric 28; Half Circle JD Ranch, Ft. Worth, Tex., $675.00.

Bull Calf—Half Circle JD Ranch, Ft Worth, Tex., $725.00.

Whitney Elba 61; s. Whitneymere; Larkin Bailey, Tulsa, Okla., $400.00.

Whitney Blackcap 16; s. Whitney Bandolier 13; Nelson Powell, Parksville, Ky., $300.00.

Whitney Queen Mother 124; s. Whitneymere Charles Lattus, Hickman, Ky., $775.00.

Whitney Primrose 4; s. Envious Blackcap B 6; Caroland Angus Farms, Landrum, S. C., $700.00.

Whitney Pauline 2; s. Ankonian 3263; Charles Lattus, Hickman, Ky., $500.00.

Whitney Blackcap Bessie 108; s. Ankonian 3263; C. B. Ledford, Mt. Sterling, Ky., $620.00.

Whitney Blackcap Empress 59; s. Whitneymere; Half Circle JD Ranch, Ft. Worth, Tex., $880.00.

Whitney Pride 154; s. Homeplace Eileenmere 210; McKenzie Angus Farms, Colbert, Ga., $800.00.

Whitney Primrose 21; s. Whitneymere; D. T. O'Connor, Poughquag, N. Y., $1300.00.

Heifer Calf—Green Hills Farm, Staunton, Va., $700.00.

Whitney Queen Mother 111; s. Homeplace Eileenmere 210; Half Circle JD Ranch, Ft. Worth, Tex., $485.00.

Whitney Queen Mother 24; s. Whitney Bandolier 5; R. H. Smith, Tiline, Ky., $785.00.

Whitney Elba 119; s. Ankonian 3263; Rural Venture Farm, Lexington, Ky., $300.00.

Whitney Buxom Maid 105; s. Ankonian 3263; C. B. Ledford, Mt. Sterling, Ky., $585.00.

Whitney Queen Mother 32; s. Whitneymere; Martin Migloire & Son, Cookeville, Tenn., $700.00.

Whitney Elba 70; s. Whitneymere 115; Arlene Rahe, Chapin, Ill., $385.00.

Whitney Erica 63; s. Whitneymere 115; K. E. Bloyd Farm, Mt. Sherman, Ky., $275.00.

Whitney Blackbird 61; s. Whitneymere 115; C. A. Lattus, Hickman, Ky., $425.00.

Whitney Miss Burgess 74; s. Whitneymere; Treasure Acres, Blairsburg, Iowa, $900.00.

Whitney Blackberry 14; s. Whitneymere; Canning Land & Cattle Co., Staunton, Va., $725.00.

Whitney Pride Eileen 10; s. Whitneymere; Thieman Angus Farm, Broken Arrow, Okla., $550.00.

Whitney Miss Burgess 71; s. Whitneymere 115; Canning Land & Cattle Co., Staunton, Va., $350.00.

Whitney Erianna 102; s. Whitneymere; McKenzie Angus Farms, Colbert, Ga., $350.00.

Whitney Pride 171; s. Whitneymere; Thieman Angus Farm, Broken Arrow, Okla., $475.00.

Whitney Eisa Erica 7; s. Homeplace Eileenmere 210; K. E. Bloyd Farm, Mt. Sherman, Ky., $485.00.

Whitney Elba 126; s. Whitneymere 34; Otis Hawkins, Thomasville, Ga., $400.00.

Whitney Elba 68; s. Homeplace Eileenmere 210; El-Mar Angus Farm, Madisonville, Ky., $480.00.

Whitney Pauline 5; s. Whitneymere; Charles Lattus, Hickman, Ky., $550.00.

Whitney Primrose 114; s. Homeplace Eileenmere 210; El-Mar Angus Farm, Madisonville, Ky., $395.00.

Whitney Pride 155; s. Whitneymere 34; C. B. Ledford, Mt. Sterling, Ky., $400.00.

Whitney Erica 145; s. Whitneymere; J. H. Uptegrove, Bardstown, Ky., $400.00.

Whitney Primrose 113; s. Whitneymere; Charles Lattus, Hickman, Ky., $420.00.

Whitney Pride 160; s. Homeplace Eileenmere 210; El-Mar Angus Farm, Madisonville, Ky., $325.00.

Whitney Lady 108; s. Whitneymere 34; El-Mar Angus Farm, Madisonville, Ky., $400.00.

Whitney Queen Mother 30; s. Whitneymere; Alfred Rahe & Son, Chapin, Ill., $450.00.

Whitney Pride 161; s. Whitneymere 82; El-Mar Angus Farm, Madisonville, Ky., $400.00.

Whitney Blackcap Bessie 109; s. Homeplace Eileenmere 210; El-Mar Angus Farm, Madisonville, Ky., $450.00.

Whitney Blackbird 120; s. Whitneymere 34; Wagoner Farm, Magnolia, Ky., $350.00.

Whitney Pride Lass 20; s. Whitneymere 115; Alfred Rahe & Son, Chapin, Ill., $625.00.

Whitney Pride Eileen 8; s. Whitneymere; Rural Venture Farm, Lexington, Ky., $575.00.

Whitney Erica 141; s. Whitneymere 34; Rural Venture Farm, Lexington, Ky., $400.00.

Whitney Primrose 24; s. Homeplace Eileenmere 210; Harpeth Valley Farm, Brentwood, Tenn., $500.00.

ACROSS THE DESK

(Continued from page 38)

May we remind our membership about the certificates of animals which die or are sold for slaughter being mailed into the office for cancellation? Why not make a spring "housecleaning" and return all such certificates you have on file? As our registrations increase, filing space becomes a real problem.

See Our Quality Cattle—You'll Like Them

HILL CREST FARMS

A. H. QUISENBERRY & SONS

WINCHESTER, KENTUCKY

GRASS TIME

Cow and Calf Sale

SATURDAY, MAY 2 at 12:30 P.M. (DST)

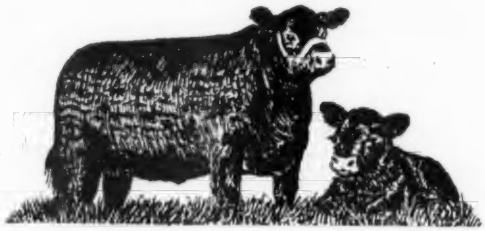

SELLING 65 LOTS

Most of the cows will have calves at side or be close to calving by top quality, well bred bulls. Selling six daughters of Whitney Bandolier 500th; a daughter of Eileenmere 1050th; a daughter of Eileenmere 926th and four daughters of Eileenmere 1500 WG 13th.

Service sires are: **Dor-Mac's Bardoliermere 51st**, a son of O. Bardoliermere 2d, sire of the last three International Grand Champion bulls. **Ankonian 35148**, son of the two times International Champion bull, Homeplace Eileenmere 999-35th. **Ankonian 3576**, another top son of "999-35th". **Eileenmere 1360**, a top son of Eileenmere 1100th. **Ankonian 3259**, son of the International Grand Champion Eileenmere 1032d. Lot 1 sale bull, **Elbamere R 2227696**, sired by Earl Barbara, Gold Medal bull at the Indiana State Fair—you'll like his calves.

Included is the dispersion of the Merrill Good herd of Van Wert, Ohio, owned by Woebbeking Stock Farm, Woodburn. Other cows consigned from the herds of Kinsinger Angus Farm, Cambridge City; Lesdale Farm, Van Wert, Ohio; Henry Rumple, Berne; Kenneth Sherbahn, South Whitley; and Woebbeking Stock Farm.

SALE TO BE HELD AT THE WABASH SALE PAVILION, LOCATED 1 MILE NORTH OF WABASH, INDIANA ON STATE RD. 15

FOR CATALOG, WRITE

KENNETH SHERBAHN, AUCTIONEER, SOUTH WHITLEY, IND.

TELEPHONE 1711W

JIM RENTZ FOR THE JOURNAL

Ames Plantation

Home of
Production Testing
Type and Gain

Ames Plantation, Grand Jct., Tenn.

R. H. SCOTT, Manager

FOR SALE:
15 Registered Young Cows
$350.00 Each
DEAN GRISAMER
MILAN, MISSOURI

MOORE'S ANGUS FARM
One of Mississippi's older and increasingly better breeding herds—with the characteristic dominance of these sires' influence—
T. T. MR. EILEENMERE
EILEENMERE 1431
by "1100th"
DUDLEY R. MOORE, Jr., Owner
BYHALIA, MISSISSIPPI

Eileenmere 1715
Great young son of Eileenmere 1100
Owned Jointly By
DONBAR FARMS
Don and Barbara Mills
ROSEVILLE, ILLINOIS
WEIR'S ANGUS FARM
W. T. Weir
GLADSTONE, ILLINOIS
BRUCE BRICKER FARM
MACOMB, ILLINOIS

Eil'tonier Angus Farms

Offers for Sale
20 Bred Heifers
20 Open Heifers

Mostly daughters of Wintonier of Den-Mor, the bull who has sired one or more first prize heifers at each of the past four Iowa State show and sale offerings in addition to one grand champion and two reserve grand championships.

CONTACT

Mr. & Mrs. Harold Eiler
Tipton, Iowa

Your cooperation on this matter will be greatly appreciated.

A rule passed in 1955 by the board in regard to bull leases has apparently been misplaced by some breeders. The new rule states:

"A bull leased will have to be transferred either to the lessee, or jointly to the owner and lessee."

We still get inquiry from junior members about using artifical insemination to service their heifer projects. The following paragraph was adopted June 12, 1958 as a part of your Association's by-laws:

"Artifical Insemination privileges to members of 4-H, FFA and Junior Heifer Clubs will be recognized only when agreed between sellers and purchasers of heifers as terms of sales. Request for such recognition must be made in writing to the Secretary. Recognition of artificial insemination provided by bull rings or similar proposed rings will not be made."

Many breeders are cooperating on this basis. A large number of shows list classes for these junior project heifers and some really fine entries were exhibited this past season. If your show does not offer classes, why not make inquiry of your local or state fair management? Let's give these youngsters all the encouragement we can to help advance the future strength of our breed.

■

TEXAS RANCHES WIN PEN CHAMPIONSHIPS

Two Texas ranches captured the championships in the competition for high honors in the pen-of-three and pen-of-five bulls classes during the Fort Worth show.

The champion pen-of-five bulls was shown by Cedar Hill Ranch, Midlothian, Texas, while Sondra Lin Stock Farm, Fort Worth, was awarded the championship in the pen-of-three bulls judging. Reserve honors in the five-bull division went to Stoneybroke Angus, Ada, Oklahoma, while Garrett Angus Ranch, Kaufman, Texas, won the reserve award on their pen-of-three.

Judges of the event were Tommy Brook, Camp San Saba, Texas, Joe Purdy, Butler, Missouri, and Jerry Taylor, Prairie City, Illinois.

In the Texas Angus Association sale 158 Angus bulls sold at an average price of $610. Bidding was spirited despite cold, drizzly weather. The inclement weather held down the size of the crowd and range men from Texas, Oklahoma, and Louisiana bought the majority of the bulls. The better end of the range bulls, of sufficient age to be ready for service, sold from $1,000 to $1,500 each.

SAN ANTONIO ANGUS CLASSES AN EXCELLENT DISPLAY

An Angus display of excellent quality was again a feature of the recent annual San Antonio Livestock Exposition. Nearly 100 head of blocky Blacks were paraded before the judge, Robert Totusek, Oklahoma State University, Stillwater.

Selected as senior and grand champion bull was Prince Esquire 3 of CT, a two-year-old exhibited by C-T Ranch, Miami, Oklahoma. The show's junior and reserve grand champion was another Oklahoma bull, Scarlett Bardoliermere SAA, a senior calf owned by Scarlett Angus Acres and Orchard Hill Farm of Enid. TA Eric, owned by Alex Licata, San Antonio, was named reserve senior champion and Orchard Hill's Ankonian OH 27, was selected as reserve junior champion.

Lady Blackbird of OH, a fancy junior calf shown by Orchard Hill Farm, garnered the junior and grand championship of the female classes with a two-year-old, Black Jestress 8 of RLS, exhibited by Gleannloch Farms, Houston, winning the senior and reserve grand championship.

The show's reserve senior champion heifer was Anita Elga T 26, from the show string of Shady Lane Farm, Clear Lake, South Dakota. Barbara Grenada of OH, a junior yearling, won the reserve junior championship for Orchard Hill Farm.

Brady Wayne Duren, Goldthwaite, Texas, captured the steer championship of the Angus junior show on his 980-pound entry bred by N. P. Powell of Tyler, Texas. The judge Glenn Bratcher, Oklahoma State University, later selected this animal as reserve grand champion steer of the junior show.

Reserve champion steer of the Angus junior show was exhibited by Lile Lewter, Lubbock, Texas. The champion Angus in the open steer classes was shown by C. E. Yoder and Sons, Fruitland, Iowa, with reserve honors going to Kenneth Eitel, Green Castle, Missouri.

Prairie Point Farm
First Annual Production Sale
Macon, Mississippi, October 30th

64 Lots	$37,900.00, average	$ 593.59
17 Bulls	15,100.00, average	888.23
47 Cows	22,800.00, average	487.02
Top 10 Head	10,825.00, average	1082.50
Top Bull—Prairie Point O B 5; 5-14-56; s. O Bardolier Prairie P; d. Prairie Erica Grenada 52; purchased by Fisackerly Bros., Sunflower, Miss.		1500.00
Top Cow—Prairie Point Blackbird 35; 12-11-57; s. Banmere T 10; d. Blackbird Lass W 2; purchased by Royal Oaks Stock Farm, Panola, Ala.		1005.00

(This report includes lots which sold for $500.00 or more)

BULLS:

Prairie Point Eileenmere 70; s. Prairie Point Eileenmere 10; Dr. T. G. Cramwell, Pikeville, Tenn., $1300.00.

Prairie Point O B 13; s. O Bardoliermere Prairie P; Brumfield Plantation, Inverness, Miss., $700.00.

Prairie Point Eileenmere 50; s. Prairie Point Eileenmere 10; E. L. Burnsed, Claxton, Ga., $1100.00.

Prairie Point O B 18; s. O Bardoliermere Prairie P; Brumfield Plantation, Inverness, Miss., $625.00.

Prairie Point O B 16; s. O Bardoliermere Prairie P; Brumfield Plantation, Inverness, Miss., $650.00.

Prairie Point Eileenmere 59; s. Eileenmere 1210; Brumfield Plantation, Inverness, Miss., $775.00.

Prairie Point Eileenmere 47; s. Prairie Point Eileenmere 10; Botany Bay Plantation, St. Joseph, La., $850.00.

Prairie Point Eileenmere 48; s. Prairie Point Eileenmere 12; Hamel Farms, Yazoo City, Miss., $700.00.

Prairie Point Eileenmere 57; s. Eileenmere 1210; Botany Bay Plantation, St. Joseph, La., $775.00.

Prairie Point Eileenmere 56; s. Eileenmere 1210; Botany Bay Plantation, St. Joseph, La., $975.00.

Prairie Point Eileenmere 54; s. Eileenmere 1210; Holly Ridge Ranch, Holly Ridge, Miss., $575.00.

Prairie Point Eileenmere 43; s. Prairie Point Eileenmere 12; Latimer Farms, Philadelphia, Miss., $800.00.

Prairie Point Eileenmere 71; s. Eileenmere F

WE BOUGHT A BULL....
....ANKONIAN 189th

EILEENMERE 1032d

We acquired this young sire at the Atlantic Angus Bull Sale. He sold as the Lot 377 bull in that sale.

Ankonian 189th is a son of Ankonian 32180, he by Eileenmere 1032d, out of Ankony Erica 58th, she sired by O. Bardoliermere. With his ancestry he cannot miss!

HERD BULL ROSTER

BURGESS BARDOLIER 7th
Our senior herd sire, and a son of Raona's Bardolier 3d.

WHITNEY BARDOLIER 3d
Our senior herd sire, a son of the great O. Bardoliermere.

MILLARDEN O. B. 1322
Our jr. herd sire, a son of the famous Ankonian O. B. 13th.

FELTON ANGUS FARM

DAN FELTON, Jr., OWNER **MARIANNA, ARKANSAS**

3 miles North of Marianna on Hiway 1 or 14 miles South of Forrest City. Phone CY 4-3316 or CY 4-3295.

Selling at the South Central Iowa Sale
APRIL 14 & 15, OSKALOOSA, IOWA

ANKONIAN 3509
Most of our consignment sired by him.

✓ 5 Bulls, 1 by "TT 500" out of a "1050th" dam.

✓ 14 Open Heifers including several show prospects.

Many of the heifers are sired by Ankonian 3509. You will not be disappointed in these heifers. See them on April 14-15 at Oskaloosa, Iowa.

One is a full sister to the Iowa State Futurity Champion Bull and one a sister to the Champion Female at Oskaloosa which was purchased by Glengarry Farm and shown very successfully.

The progeny, both sons and daughters, of Ankonian 3509 have done extremely well in the hands of other breeders. Ask those who have purchased from us—they will tell you. Most of our consignment to the South Central Iowa Association Sale are sired by this great breeding bull.

L & E ANGUS FARMS
RICHLAND, IOWA

MR. & MRS. L. W. LEISURE
OWNERS

O. BARDOLIERMERE

MR. EILEENMERE

EILEENMERE 1032d

EILEENMERE 1100th

HOMEPLACE EILEENMERE 999-35th

BANDOLIER 44th of WILTON

Sale!

APRIL 16, 1959

AT BLAU VELT FARM
GOOD HOPE, ILLINOIS

15 Bulls and 60 Females

Show Prospects—Herd Improvers—Money Makers! We suggest every Angus breeder give this sale full attention. We are proud of this group of cattle, as we have been of our past sales; also our record at the Illinois State Futurity. Lamoine Valley cattle have been heard from!

Included in this offering are sons and daughters, grandsons and granddaughters of such famous bulls as: O. Bardoliermere, Mr. Eileenmere, TT Eileenmere 500, O. Bardoliermere 2d, Eileenmere 487th, "1032d", "1100th", Homeplace Eileenmere 999-35th, Bandolier 44th of Wilton and other bulls of merit.

Consignors are:

Cleo H. Amos.....Good Hope
Baylor Farms.....Cuba
Carl Bonnett.....Prairie City
Bruce Bricker.....Macomb
Marjorie Bricker.....Macomb
Clyde Ewan.....Lewistown
Depler & Russell.....Lewistown
Depler & Shawgo.....Lewistown
Eugene Fassett.....Alexis
Blau Velt Farms.....Good Hope
J. Coder Hamilton.....Good Hope
Paul Hamm.....Adair
Geo. H. Hallam.....Monmouth
Kenneth Hamilton.....Brimfield
W. H. Hanson & Sons.....Monmouth
Vincent King.....Monmouth
Richard McGrew.....Walnut Grove
Don Mills.....Roseville
Mills, Surber & Weir.....Roseville & Gladstone
Mills & Surber..Roseville & Gladstone
L. H. & Kathryn McKinzey.....Adair
Jimmie Murphy.....Cuba
Bert Robertson.....Brimfield
Cecil Neill.....Carthage
E. K. Pendarvis.....Avon
M. H. Stenzel & Sons.....Osco
W. T. Weir.....Gladstone
Wilson & Weaver.....Oak Hill
Gene Welsh.....

WRITE FOR CATALOG
TO THIS 13th ANNUAL SALE UNDER THE AUSPICES OF THE LAMOINE VALLEY ASS'N

L. H. McKinzey.....President
Adair, Illinois

J. Coder Hamilton.....Secretary
Good Hope, Illinois

Sale Committee: Don Mills, Ralph Surber, George Baylor

Auctioneer: Hamilton James **Jim Rentz for the JOURNAL**

LAMOINE VALLEY ASS'N, Inc.

105; Holly Ridge Ranch, Holly Ridge, Miss. $1075.00.

Prairie Point Eileenmere 65; s. Eileenmere F 105; Double S. Ranch, Louisville, Miss., $1125.00.

Eileenmere R 97; s. Eileenmere 1397; Hummer Bros., Prairie Point, Miss., $875.00.

Prairie Point Eileenmere 69; s. T T Eileenmere 500; Milliken Plantation, Lake Providence, La., $700.00.

COWS:

Prairie Point Pride 5; s. O Bardoliermere Prairie P; Beaverdam Plantation, Dundee, Miss., $850.00.

Prairie Point Queen 2; s. O Bardoliermere Prairie P; Woods & Rust, Le Roy, Ill., $625.00.

Prairie Point Blackbird 21; s. Prairie Point Eileenmere 10; Kintyre Stock Farm, Gloster, Miss., $625.00.

Prairie Point Erica 14; s. Prairie Point Eileenmere 12; Paul Jenkins, Prairie Point, Miss., $525.00.

Gammer of Sun Blest 4; s. Sun Blest Eileenmere; F. A. Jones, Claxton, Ga., $600.00.

Blackcap Missie of P P; s. O Bardoliermere Prairie P; E. L. Burnsed, Claxton, Ga., $1000.00.

Prairie Point Blackbird 34; s. O Bardoliermere Prairie P; Royal Oaks Stock Farm, Panola, Ala., $870.00.

Prairie Point Elba; s. O Bardoliermere Prairie P; Roy Thompson, Tupelo, Miss., $525.00.

Prairie Point Queen 3; s. O Bardoliermere Prairie P; Woods & Rust, Le Roy, Ill., $600.00.

Lyon Pure Pride 20; s. Prince Envoy of Sunbeam; Cliff Davis, New Albany, Miss., $525.00.

T T Eileen Estamere; s. Eileenmere 1062; O. C. Powers, Utica, Miss., $510.00.

Blackcap June W 8; s. Ericamere W 4; Holly Ridge Ranch, Holly Ridge, Miss., $690.00.

Ericmere 115; s. Eileenmere 925; O. C. Powers, Utica, Miss., $525.00.

Mauck Brothers Second Annual Production Sale

Owensville, Indiana, December 8th

SUMMARY:

55 Lots	$22,165.00, average	$ 403.00
11 Bulls	8,805.00, average	800.45
44 Cows	13,360.00, average	303.63
Top Bull—Ankonianmere MB 197; 9-11-57; s. Ankonian 3254; d. Miss D Dorcas MB W11; purchased by Colbert Farm, Washington, Ind.		2600.00
Top Cow—Rosemere Blackcap MB B13; 5-7-57; s. Ankonian 3254; d. Marshamere 104; purchased by Walter L. Harder, Jr., Owensboro, Ky.		1000.00

(This report includes lots which sold for $275.00 or more)

BULLS:

Eileenmere MB T47; s. Eileenmere 1175; Syracuse Farm, Otwell, Ind., $975.00.

Ankonianmere MB 137; s. Ankonian 3254; Carmen Franklin, Morganfield, Ky., $750.00.

Ankonianmere MB 217; s. Ankonian 3254; Gartner Bros., Vincennes, Ind., $605.00.

Ankonianmere MB 237; s. Ankonian 3254; Robert Roberts, Owensville, Ind., $520.00.

Ankonianmere MB 187; s. Ankonian 3254; R. A. Dixon, Mt. Carmel, Ill., $370.00.

Ankonianmere MB 177; s. Ankonian 3254; Graulich Farm, Wadesville, Ind., $725.0.

Ankonianmere MB 167; s. Ankonian 3254; Frank Peachy, Washington, Ind., $400.00.

Ankonianmere MB 57; s. Ankonian 3254; Ralph McGlone, Bicknell, Ind., $285.00.

Eileenmere MB T227; s. Eileenmere 1175; Wm. Lewis, Enfield, Ind., $600.00.

Epponianmere S 106; (Ray Singleton); s. Ep-

GREENOAKS Plantation

HERD SIRES:

- Eileenmere of Dwight 7th by "Toby", Eric Lad 4th of Dwight
- Barbarian of Rosemere 308 by Barbarian of Rosemere 269
- Eileenmere L 3575 by Ankonian 3575

MR. & MRS. HENRY D. GREEN, OWNERS — MADISON, GEORGIA

Farm is located on the Madison-Monticello Highway

OUR HERD SIRES

ROWLEY PRINCE DD21, son of Red Gate 19
CAROLAND BANDOLIER LAD 57, son of Eva's Bandolier Lad
BARDOLIERMERE 40 of A. V., son of Der-Mac's Bardoliermere 10
EBONY PRINCE, son of Stype Ebony
BARON of LAKEWOOD 4, son of Black Baron of Barnoldby

LBT LARKIN BAILEY • 2135 Terwilleger Tulsa, Oklahoma

Charles Miller ANGUS FARM

The Home of Mole's Hill Eileenmere 35-999
First Place Late Senior Bull Calf at the 1957 International

RICEVILLE, TENNESSEE

Charles C. Miller, Owner — Dewey Lane, Farm Manager — Wayne Cawood, Cattle Manager

HERD BULLS . . . .
. . . . IN SERVICE

ANKONIAN 3575

Son of "999-35th"; International Reserve Junior Champion Bull.

BARDOLIERMERE G. B. 14

Grandson of Bardoliermere 2d

FOR SALE:

40 mature cows bred to Ankonian 3575
30 bred heifers
20 open heifers
Several good yearling bulls by "3575"

SWAN POINT FARM — Rock Hall Maryland

EDGAR M. LUCAS, Owner — RUSSELL WEST, Manager — ELMER RUTTER, Show Cattle

ponianmere R G; Meadowlark Farm, Sullivan, Ind., $975.00.

COWS:

Anniemere MB B23; s. Eileenmere 1175; C. R. Brown Ranch, Mobile, Ala., $360.00.

Misso Barbara MB B4; s. Ankonian 3254; Hardermere Farm, Owensboro, Ky., $400.00.

Miss Erica MB B5; s. Ankonian 3254; Lloyd Douglas & Son, Owensville, Ind., $310.00.

Dandy MB 306; s. Ankonian 3254; Doyle Judge, Grayville, Ind., $305.00.

Blackcap M B B29; s. Ankonian 3254; Carmen Franklin, Morganfield, Ky., $300.00.

Sun Blest Gammer 4; s. Elban Bardolier 3; C. R. Brown Ranch, Mobile, Ala., $600.00.

Misso Barbara MB B21; s. Eileenmere 1175; Hardermere Farm, Owensboro, Ky., $350.00.

Georgina MB B34; s. Ankonian 3254; Dennis Royal, Bloomfield, Ind., $275.00.

Lady Agnes MB; s. Black Perfection G; Fahr Bros., Griffin, Ind., $285.00.

Miss Choice MB 111; s. Eileenmere B 126; Paul Wilson, Wheatland, Ind., $290.00.

Heifer Calf—Verl Smith, Albion, Ill., $335.00.

Blackcap Bessie MB B27; s. Ankonian 3254; Robert O. Swaim, Marshall, Ind., $300.00.

Miss Pride S 7; (Ray Singleton); s. Envious of Steveway 5; Carmen Franklin, Morganfield, Ky., $400.00.

Roxera Queen S 37; (Ray Singleton); s. Epponianmere 33; Rolling Acres, Johnson City, Ill., $290.00.

Pride S 177; (Ray Singleton); s. Envious of R S 4; Rolling Acres, Johnson City, Ill., $300.00.

Pride S 57; (Ray Singleton); s. Epponianmere 33; Kay Porter, Enfield, Ind., $310.00.

HOMEPLACE EILEENMERE 687th

We are interested in sound breeding and herd improvement—that's why we use the services of such bulls as—

HOMEPLACE EILEENMERE 687th

WHITNEYMERE 57th

Pay us a visit, inspect our cattle, and be your own judge.

CALFHOOD VACCINATION PRACTICED

TB ACCREDITED BRUCELLOSIS CERTIFIED

Downhome Farms

EARL H. & MARY SUE WILKINS

1512 EDGEDALE ROAD GREENSBORO, NORTH CAROLINA

DENISON ASSOCIATION ELECTS NEW OFFICERS

The Denison Angus Association elected officers and directors at its annual banquet and meeting at Denison, Iowa, on January 5th. George Witt was elected president of the organization for the coming year.

Retiring president Dwight Garner of Ida Grove, served as master of ceremonies. Don Houston gave a brief talk on his recent trip to Italy while in charge of the Angus cattle that were delivered to the papal farm.

In addition to Witt, other officers elected were: Vice-President Otto Frank of Manilla; Secretary-treasurer Edward J. Ewaldt of Vail. Directors: Fred Knop of Charter Oak, northwest district; Don Houston of Dunlap, southwest district; P. K. Pratt of Walnut, southeast district; and Kenneth Hutchinson of Denison, northeast district.

EDITORIAL

(Continued from page 40)

give buyers time to arrange for the trip.

Attention to the many details involved in planning a successful sale is most important, more so today than ever before, when buyers can travel the width of the country in less time than they used to spend in driving to a sale a few hundred miles away.

— editorial —

ANOTHER TWO-COLOR PRESS IS INSTALLED

In order to handle the increased volume of publication printing contracted by our printing company we have installed another two-color press. Besides the two editions of the Aberdeen-Angus Journal, the Fred Hahne Printing Company is producing two monthly publications from the West Coast, Tile (a ceramics magazine) and West Coast Druggist; NEDA, the monthly publication of the National Electronic Distributors Association in Chicago; Business and Industry, a monthly publication for manufacturers and purchasing agents; plus a two-color bulletin for Iowa State college and an ever increasing amount of sale catalogs for Aberdeen-Angus breeders.

Richard H. Hahne

HOUSTON SHOW

(Continued from page 48)

females averaging $1,182. Top of the sale was $5,000 on the Junior and reserve Grand Champion of the show, Elsa 8th of Royal Oaks, owned by 4-B Angus Farms

of Ft. Worth. Buyer was Douglas Marshall, president of the Houston Show, for his Gleannloch Farms herd.

Senior and Grand Champion bull at Houston was the first prize summer senior yearling, Illini Bardoliermere, shown by George Stoerger & Sons, Monticello, Illinois. A son of Dor-Mac's Bardoliermere 21st this bull previously was grand champion at the Indiana State Fair, Senior champion at Illinois, and second in a strong class at the 1958 International.

Reserve Senior and reserve Grand Champion was the winning 2-year-old shown by C-T Ranch, Miami, Oklahoma —Prince Esquire 3d of C-T. A son of Prince Sunbeam E. 136th he has been a consistent contender for top honors on the southwestern show circuit this winter.

Blue Sky Farm of Kearney, Missouri, had the Junior champion—Blue Sky Eileenmere 192d. He is an early summer yearling. The reserve junior champion was Mecom's Peer 45th, the first prize junior calf, shown by John W. Mecom, Hitchcock, Texas.

Other bull show firsts, in addition to those already mentioned, went to the Stoerger herd of Illinois on Matchmaker of JM, by imported Matchmaker of Barnoldby; Shady Lane Farms of South Dakota in the senior yearling class; Ramsey's 777 Ranch of Texas in the junior yearling and early senior calf classes; and Blue Sky Farms in the late summer yearling bull class.

First place honors were also well distributed in the female show. Two firsts each went to Gleannloch Farms of Houston; John W. Mecom of Hitchcock; and 4-B Angus Farms, Ft. Worth. The Stoergers of Illinois and Garrett Angus Farm of Kaufman, Texas, had a first each.

The Gleannloch herd took Black Jestress 8th of RLS to the Senior and Grand Championship of the show. One of the great daughters of Prince Peer 15th of RLS she was Senior and reserve Grand at San Antonio the week before. Junior and reserve Grand championship went to the early senior heifer calf shown by 4-B Angus Farms of Texas—Elsa 8th of Royal Oaks. She is by Keystone 10th of Essar. The senior yearling winner, Georgina TF 19th, shown by the Stoergers of Illinois, was reserve senior champion; the reserve junior championship went to the John Mecom late senior heifer, Mecom Lady Pride.

The John Mecom herd won both the Get and Sire and the Junior "Get" with sons and daughters of Black Peer 182d of Angus Valley. One of the good breeding bulls of the southwest the "182d" has been taking these important classes each year for some time in Houston show competition.

The detailed report is on page 58 of this issue:

Angus Talent at Richmond—presenting The Olivers of Williamsburg, Iowa, who were the hit of the Talent Show at the Great Atlantic Show and Sale. They are the son and daughter of Mr. and Mrs. Leslie Oliver of Bellevue Farms.

GRAIN BUSTER

THE CRIMPER USED BY BREEDERS OF CHAMPIONS

Crimps Oats or Cracks Hard Grains such as Corn, Barley, Wheat, etc., WITH THE SAME CYLINDERS. Does a better job. Eliminates powder or dust.

MUCH BETTER BUILT . . . Tough hardened steel cylinders with sharp spiral grooves. Will outlast two to four sets of rollers found in most machines.

BETTER RESULTS . . . Rolled or cracked grain is the most efficient for full digestibility. The ALLEN GRAIN BUSTER will crack it as fine or coarse as you like. Leaves the kernels of grain the way you want them —just right for easy digestion. It's the sharp spiral grooves that does the trick. No powder, no flour.

LARGE CAPACITY . . . Requires only 1 hp motor to operate because of precision ball-bearing construction. Sixty bushels of corn per hour; other grains proportionate.

IS MUCH MORE SIMPLE TO OPERATE . . . Simple, quick adjustment; just move a lever for any degree from very fine to very coarse, or for different grains. Only takes seconds. No changing of cylinders.

LASTS MUCH LONGER . . . Rugged, precision built, ball-bearing construction. Insures many years of use. Strong Alnico magnets remove tramp metal from grain. **IS MUCH LESS EXPENSIVE TO BUY AND OPERATE ONLY $198 FOR MACHINE. INCLUDING MAGNET ASSEMBLY AND ALUMINUM HOPPER** . . . Sheaves, belts, motor and mounting stands available as desired.

Write for Prices and Complete Information.

ALLEN ENGINEERING CO.

463 York St. **Detroit 2, Michigan**

Continued from page 49

GREAT ATLANTIC BULL SALE

Top bull at Richmond at $10,000—K. B. Eileenmere 182d from Allandale Farms-Keefauver Brothers of Tennessee. Buyer of the Reserve Senior and Reserve Grand Champion was King Merritt, Bovina, Mississippi. From left to right: George Wheeler, Joe Keefauver and Jack Keefauver.

winner. Julian Adams of Virginia paid $7,000 for Mole's Hill Eileenmere 246th, from the Ted Ryan herd. He is by the "999-35th" and out of a Glencarnock Eric of Cremona dam.

Heckettier 25th from Heckmeres Highlands, Valencia, Pennsylvania, was next high individual at $6,400. By the International champion Dor-Mac's Bardoliermere 10th and second in class to the grand champion he sold to Jim Trapp, Redwood, Maryland.

Leslie Oliver, Williamsburg, Iowa, took the first prize Ankony bull Ankonian L. 35190 for $4,600. He is by Homeplace Eileenmere 999-35th out of an O. Bardoliermere dam. Level Lane Farms, Milton, Iowa, paid $4,250 for the first prize winner Ankonian O B 163d, another Ankony Farm consignment. He is a son of the champion O. Bardoliermere.

Iowa buyers—Paul P. Felton & Son and Lynn Moffett of Neola, Iowa, bought the Junior Champion of the show, Heckettier 58th, for $3,900 from Heckmeres Highlands. He is a son of the International champion Dor-Mac's Bardoliermere 10th, his dam by O. Bardoliermere 2d.

Albert Angus Ranch, Arvin, Texas, paid $3,500 for the Ankony Farm entry, Ankonian O B 129th, a son of the International champion O. Bardoliermere, his dam by the champion Eileenmere 1032d. Jennings Brothers, Highmore, South Dakota, were the buyers of Mole's Hill Maximilian 124th for $3,200. This Ted Ryan bull is by the International champion Dor-Mac's Bardoliermere 60th, out of a dam by Banmere.

Carl Bonnett, Prairie City, Illinois, paid $3,050 for a Sugar Loaf Farm of Virginia first prize winner, Sugar Loaf Premonition 35th. He is a son of the "999-35th" out of a dam by the champion Eileenmere 1032d. For $3,000 John Wood of Allentown, Pennsylvania, got Meadow Lane O B 62d, from the Carlo Paterno consignment. He is by the champion O. Bardoliermere, his dam by Black Bardolier of White Gates 3d.

Another first place bull was Elegant Heckettier 32d from Heckmeres Highlands. He brought $2,600 from Dick Halsick, Hudson, South Dakota. This two-year old is a son of the champion Dor-Mac's Bardoliermere 10th.

This year the bulls were divided into two groups—AAA and AA, rather than in three groups, as was the case in 1958. The sorters did a fast and efficient job—Clayton Jennings, Highmore, South Dakota; Joe Lemley, San Angelo, Texas; Maurice Boney, Storm Lake, Iowa; Louis Gilbreath, Ocala, Florida; and Dr. Arthur Bartenslager, Churchville, Virginia.

The AAA bulls—140 of them—then were eligible to be

(Continued on page 101

Senior and Grand Champion Ankonian O B 175th shown by Ankony Farm of New York and sold for $8,500 to Clarence Hillman, Canova, South Dakota. In the picture are Allan A. Ryan and Lester Leachman. American Angus Association photo.

Heckettier 58th was Junior Champion at Richmond for Heckmeres Highlands of Pennsylvania. In the picture are Eric Heckett and Don Schmidt. He went to Paul P. Felton & Son and Lynn Moffett of Neola, Iowa, for $3,900.

Illinois Valley Sale

Carrollton, Illinois, March 5th

64 Lots	$24,025.00, average	$ 375.39
16 Bulls	7,115.00, average	444.68
48 Cows	16,910.00, average	352.29
Top 10 Head	5,150.00, average	515.00

Top Bull—Dells Ankomere; 7-4-57; s. Ankomere 3503; d. Enid Dell D 4; consigned by Robert Bowman, Greenfield, Ill.; purchased by Fred Thiel, Jerseyville, Ill. **670.00**

Top Cow—Blackcap Tolan W 49; 5-25-48; s. Eileenmere Lad F B 10; d. Blackcap Tolan 140; consigned by Jack Wock, Jerseyville, Ill.; purchased by Mayberry, Franklin, Ill., $460.00; calf sold to Reznicek Farms, Hettick, Ill., for $525.00 ..... **985.00**

SALE REPORT

(Includes lots which sold for $325.00 or more)

BULLS:

Mac Bardoliermere; (Howard Becker; s. Dor Macs Bardoliermere 19; John Pahlman, Murrayville, Ill., $495.00.

Cooleys Bardoliermere 8; (Charles A. Cooley); s. Dor Macs Bardoliermere 12; Lemon Dillon, Milton, Ill., $420.00.

Quality Lad of Admere 5820; (Ambrose Doody); s. Ankonian 35124; Vernon C. Reynolds, Carrollton, Ill., $370.00.

K Bummers 35; (K. S. Kern); s. Kerns Eileenmere 35; A. M. Jacobson, Dow, Ill., $375.00.

Blackbirdmere P A F; (Parks Angus Farm); s. Bardoliermere C T; Vernon Borman, Nebo, Ill., $525.00.

Eileenmere RAF 2; (Marjorie Reynolds); s. Eileenmere T&T 49; John Pautler, Ellisgrove, Ill., $410.00.

Eileenmere R F 6; (Reznicek Farms); s. Eileenmere 1218; Jesse L. Sherwin & Sons, Winchester, Ill., $480.00.

Eastside Eileenmere Lad; (David L. Roads); s. W & M Eastside Eileenmere 2; A. H. Behl, Plainview, Ill., $400.00.

DI Mere Blackcap; (Darrell L. Smith); s. Eileenmere T & T 31; W. B. Becker, Alexandria, Ill., $460.00.

Woodmere W 60; (W. A. Woods & Son); s. Batesmere 37; Fred Thiel, Jerseyville, Ill., $445.00.

Eileenmere T & T 102; (M. Laverne Tuetken); s. Black Eileenmere 65; Paul Berksnider, Franklin, Ill., $475.00.

Sunny Acres Black Bandolier; (Jack Wock); s. Black Bandolier C 3; R. G. Leavell, Jacksonville, Ill.; $520.00.

Bonnie Dale Eileenmere 31; (Orville W. Helms); s. Eileenmere 1420; Dwight L. Moody, Grafton, Ill., $400.00.

Bandolier K 4; Russell Bridgewater, Jerseyville, Ill., $390.00.

COWS:

Ballindalloch Blackbird T 7; (Wayne Bates); s. Eileenmere 145; Charles Harms, Atwater, Ill., $360.00.

Miss Barbaramere; (Wayne Bates); s. Blackcap Eileenmere 203; J. Ralph Peak & Son, Winchester, Ill., $500.00.

Miss Barbaramere 2; (Wayne Bates); s. Blackcap Eileenmere 203; M. Laverne Tuetken, Jerseyville, Ill., $365.00.

Miss Erica Model; (Howard Becker); s. Hickory Point Model 3; Rollin C. Giller & Son, Palmyra, Ill., $380.00.

Ericamere Lady C 57; (Charles A. Cooley); s. Homeplace Eileenmere 246; Lawrence Sievers, Michael, Ill., $340.00.

Blackcap of Rubicon 40; (LaDonna Crouch); s. Blackcap Eileenmere 203; Charles Harms, Atwater, Ill., $400.00.

Elonna Wock A 9; (Dale Featherstone) s. Eileenmere Lad F B 10; Poplar Hill Farms, Perry, Ill., $410.00.

Jilt of Alexis 4; (K. S. Kern); s. Epic Baron of El Jon; Skyline Angus Farm, Quincy, Ill., $500.00.

Barbara Perfection K 3; (K. S. Kern); s. Kerns Eileenmere 35; Floyd Isinghausen, Fielding, Ill., $355.00.

Blackbird Ellen P A F; (Parks Angus Farm); s. Black Postel A; Floyd Isinghausen, Fielding, Ill., $370.00.

P A F Eisa Envious; (Parks Angus Farm); s. Black Postel A; Stillmeadow Farm, Highland, Ill., $330.00.

Rahes Eulima; (Earl Rahe & Son); s. Bonnie Dale Eileenmere 6; Myron McWard, Hettick, Ill., $330.00.

Bonnie Bess; (Earl Rahe & Son); s. Master Prince RF 2; Mayberry, Franklin, Ill., $350.00.

Ophelia of Smithmere 40; (Darrell L. Smith); s. Homeplace Eileenmere 608; Myron McWard, Hettick, Ill., $345.00.

Enid Elba T&T 75; (M. Laverne Tuetken); s. Eileenmere 487 P J; Gary Hurrelbrink, Jacksonville, Ill., $330.00.

Ballindalloch Lady J W 66; (Jack Wock); s. Black Monarch of Rubicon; Jerry Ewing, Rushville, Ill., $390.00.

Bardomere Elluna Lady 2; (W. A. Woods & Son); s. Bandolier JT 3; Herman Vogel, Golden Eagle, Ill., $325.00.

Blackcap Bessie of G C; (Gregg Carnes); s. Bardolier 28 of LL; Dale Featherstone, Greenfield, Ill., $360.00.

Enid Elva T & T 33; (Kent Carnes); s. Black Eileenmere 65; Kenneth Griffeth, Fielding, Ill., $400.00.

Rue of Erica 4; (Thier Angus Farm); s. Rubicon Brummers; Roger Isinghausen, Fielding, Ill., $390.00.

Clenmere Envoyess 10; Poplar Hill Farm, Perry, Ill., $410.00.

Baron of Lakewood 39th

The Baron Merits Your Inspection!

OUR BEST WISHES to:

Miss Eleanor Sears, Burrland Farm, Middleburg, Va., with her new Angus herd. Recently established with 20 foundation heifers and an interest in Black Bardolier of Mahrapo purchased from Glenangus.

We have a few promising herd bull prospects to show you.

Plan an early visit with us.

Larry MacPhail

Glenangus

Bel Air, Maryland

VIEWLAWN HERDS

1903 - 1959

OUR HERD BULLS

ANKONIAN O. B. 88 2358149

O. Bardoliermere 1342368
- Bardoliermere 2d 1080807
- Ohio's Queen Harrison 30th 966374

Ankony Erica 49 1760617
- Eileenmere 1032d 960440
- Briarcliff Elva 16th 1225397

BLACK BARON OF MODEL 2641270

Black Baron of Barnoldby (151904)
- Protus of Greenyards (137746)
- Black Brenda of Barnoldby (158793)

Raona's Pride 27th 1154198
- Prince Burgess of Lakewd 2d 846744
- Raona's Pride 9th 859452

VIEWLAWN BANDOLIER E82 1639607

Viewlawn Earl 13th 1256539
- Bardolier Earl 979016
- Viewlawn Eona 213th 759372

Viewlawn Kedar Elba E. 22d 1356622
- Kedar Bardolier 893773
- Viewlawn Elba 431st 1120414

Females for sale bred to these sires. Bred heifers and cows. Also a nice group of open heifers for sale.

R. M. MILLER, DECORAH, IOWA
CHARLES MILLER, HARMONY, MINN.
FRANK R. MILLER, DECORAH, IOWA
ROBERT C. MILLER, MABEL, MINN.

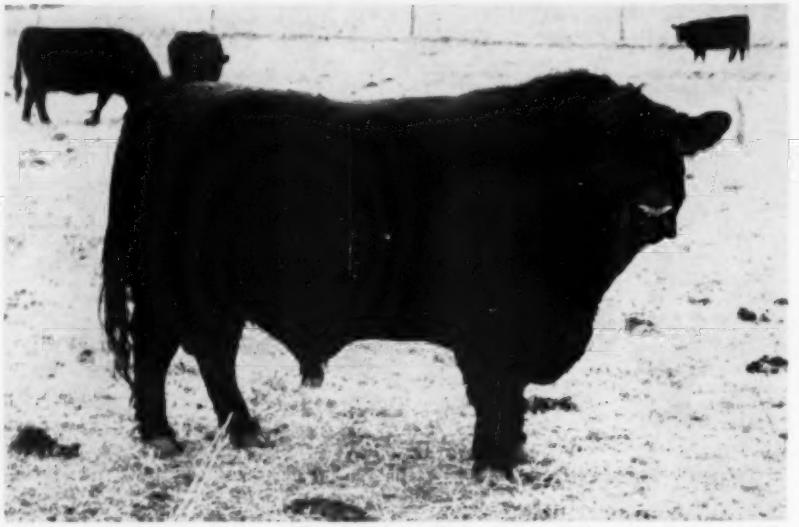

Eileenmere 1476, one of the sires at Ben Few Angus Farms, in his working clothes. A son of the "1100th" he is out of a former Tolan show cow, a daughter of Eva's Bandolier Lad.

BEN FEW

(Continued from page 45)

She is Blackcap 27th of Spindletop, by Eileenmere 179th, and calved in 1939. And she is the dam of quite a bull calf by a son of Mr. Eileenmere.

Two outstanding groups of cattle have been bought from Brays Island Plantation, including a number of imported cows. The Tolan herd in Illinois also is represented by several head including a flashy young son of "TT 500th". Also in the herd were seen a number of daughters of Homeplace Eileenmere 687th, along with the champion of the last Maryland Breeders Show and Sale —she safe in calf to Scottish Prince.

Two important events are on the calendar for Ben Few Angus Farms. This year plans are being worked on for a Field Day with special emphasis on demonstrations and contests for 4-H clubs. Then in March of 1960 the farm's first production sale will be held.

Before we leave the cattle the practical, workable show barn and the new open cattle barn, are worthy of mention. Commenting on the show barn George Canning mentioned that "I have helped convert dairy barns to beef barns but this is the first time I ever had anything to do with converting a mule barn to house show cattle. And it makes a good one."

There are more than 1,000 acres in Ben Few Angus Farms. It is rolling, well drained country that raises excellent native and coastal Bermuda, as well as lespedeza and alfalfa. Coastal Bermuda has a lot of promise as it is a taller grass, with a bigger blade, and yields excellent tonnage. Fescue also is a good forage crop. The growing and grazing season is long, the winters not too severe, and because of the altitude the summers are very livable. Ideal Angus country!

Some of the low land of the farm will eventually be covered with water from the Hartwell Dam on the Savannah River. While it will take some good land out of production the lake front location of the farm will be impressive.

We mentioned earlier that Joseph A. Few, who manages this quality Angus layout, also is in the tobacco business. His speciality is aromatic tobacco — Turkish tobacco when grown in Turkey and Greece.

Keep your eyes on this "newer" old herd in a new Angus country.

A quick-drying, deep-penetrating, antiseptic dressing in "spray bomb" form. Quicker, easier to apply! Spray it on surface wounds, minor cuts, skin abrasions. Treat gall sores, rope burns, ringworm. Time-honored formulation. Both bactericidal and fungicidal. Reduces pus formation. Dries up secretions. Promotes clean rapid healing. Economical, too! Big 6-oz. size provides 1000 applications or more.

If your dealer can't supply you, send $1.35 for big 6-oz. Wound-Kote Bomb postpaid. Write —

FARNAM CO., Dept. WK-12 8701 N. 29th, OMAHA, NEBR.

The Mountain State Angus Festival

The Mountain State Angus Festival to be held just west of Grafton on U. S. 50, at the Taylor County Fairgrounds, Saturday afternoon, April 25th, is the first of what is planned to be an annual outstanding event in the "Mountain State" and do much to further stimulate Angus breeding in this area.

Whether you wish to buy cattle or not, your presence will be a great help and will be gladly appreciated by us.

In this display of Angus will be 10 bulls and 44 females. Some of the bulls will be ready for service, others should require further development. We have urged Sugar Loaf to bring over a young bull sired by DOR-MAC'S BARDOLIERMERE 38th and out of the Black Jestress, 1953 International Grand Champion Female. This cow went to Sugar Loaf from the Ralph L. Smith Sale at a cost of $11,000. Longview will have 6 bulls, including an 11-month old bull calf, owned by Bill's daughter, Elizabeth. Lake Breeze will have a son of Eileenmere 1064, the All-American Futurity Champion. "Jim" Compton will have 3 well bred bulls, each of which are high quality.

Of the 44 females some will be bred, others open, and eight to ten cows with calves at side and rebred. Many breeders desire this combination.

The blood of some of the most famous bulls of the breed will be in this offering. There is Compton Farms' DOR-MAC'S BARDOLIEMERE 38th that is a half brother to the 1956, 1957 and 1958 International Grand Chamipons. Jago, owned jointly by Merrells' Longview, and Haislip's Lake Breeze Farm, services will be featured. Jago is one of the most popular Angus bulls. He sires the right kind and 15 of his top sons and daughters brought $131,400 at Public Auction. Jago, with one of his attractive daughters, DOR-MAC'S BARDOLIERMERE 38th, will be on exhibit at this display. Envious Emulous spent the last three years of his life in the Longview herd, where he did a great breeding job. Much of the offering from Longview will be rich in this great sire's blood. He was the sire of Eisa of RLS, the 47th International Grand Champion Female and a cow that is featured as the "ideal" type. In late 1947 J. B. McCorkle and B. A. Rucker recommended that Merrells buy Barbara Bardolier in one of the Jess Haglers Ohio sales. This was done and old "Bardy", still active coming 14 years of age, has done an outstanding breeding job. Some of the female offering from Longview is sired by this great beast, and Dave says they are quite an outstanding and "sweet headed" lot. Barbara Bardolier, sired by Blackcap Bardolier, an outstanding breeding son of the "phenomenal" Black Bardolier and his entire pedigree is Bardolier-Bandolier breeding at its best. One prominent breeder remarked "where else could one find the blood of five great sires in a sale such as this"?

As for families, there is a dandy Chimera sired by DOR-MAC'S BARDOLIERMERE 10th the 1956 International Grand Champion; an Anoka Barbara Rose sired by Blackmask of Barnoldby. He was the top selling bull in the Don Head Sale at Richmond Hill, Ontario, last summer and is now in Texas. He is closely related to Les O'Bryan's "Black Baron of Barnoldby", 1956 Perth Grand Champion. The dam of this little heifer was one of the great brood cows in the Don Head herd. In her pedigree Blackbird Bandolier of Page shows four times in the third generation and the great foundation cow, Barbara of Rosemere 47th shows three times. What a family! What a pedigree, and a great young heifer to go with it, although not highly fitted.

Other fine families are: Georginas, Blackcap Bessies, Maid of Bummers, Esthonias, Blackcap Empress, Paulines, Jilts, Zara, Rosemere Barbara, McHenry Blackcap, Imported Queen Mothers, Mulben Prides, Ericas, Blackcaps, Blackbirds, and numerous other standard families.

Friday evening at six-thirty o'clock there will be a Buffet Dinner served, followed by entertainment and a lot of fun. This is to be held in the Bridgeport Civic Center. The Bridgeport Civic Center is a most interesting "spot", you will be glad you came. All Angus breeders and admirers of the breed are invited. Please notify us of your intention to come, so that adequate preparations can be made.

Sale Headquarters will be at the Stonewall Jackson Hotel, Clarksburg and in addition there are suitable and modern Motels on U. S. 50 between Clarksburg and the sale location.

From this Sale you can go to the Edward Jenkins' Sale, at Millwood, Virginia, on April 27th and on Wednesday the 29th to the "Clearance Sale", conducted by Dave at Culpeper, Virginia. By attending all these sales you will have a great opportunity to select most anything you want.

Catalogs can be obtained by writing to:

Mountain State Angus Festival
P. O. Box 646
Clarksburg, West Virginia

W. G. Merrells
C. E. "Jim" Compton
Charles Haislip, M.D.

Dave Canning, Sales Manager
Staunton, Virginia

MONOCACY
Repeat Customer **FARMS**

Performance tested, Aberdeen-Angus, beefy, bulls and heifers for sale. Seven of nine calves by Ankonian Monocacy 2d, that have been officially weighed, greatly exceed required weights.

40 Repeat bull buyers have bought 124 bulls, 82 Repeat customers have bought 476 head of breeding stock.

Visit us or write for offering list and story.

DAN WIGHT, Owner

FREDERICK, MARYLAND

MAC-RÃ N·P

PREMIUM NECK TAGS DO THE JOB BETTER COST NO MORE . . .

BIG BOLD 1¾" HI NUMBERS DEEP ENGRAVED

SOLID DUPONT NYLON NO PAINT TO COME OUT 50c

Choice of four beautiful colors: RED, BLUE, GREEN, BLACK — all with contrasting white numbers of solid nylon. Numbered 1-999.

SOLID BRASS OR ALUMINUM

50c Large neatly designed metal tag, approx. 3 inches high, 2¼ inches wide with deep-engraved numbers on both sides 1⅛" high.

PRICE LIST

N/P — Nylon Tags (choice four colors) ea. $ .50
Aluminum or Brass Tags ea. $ .50
No. 1 Plated Chain 40" long ea. $ .50
Key Rings (plated spring steel) ea. $ .15
Poly Rope 45" long with R. B. Fastener ea. $ .65
NOTE: 25 to 200 complete sets with chains, rings, or rope sets (choice of tags) ea. $1.00

WRITE for FREE - Illustrated Catalog

ALL ORDERS POSTPAID

Check with order please

MAC-RÃ COMPANY

SANTA BARBARA, CALIF. P.O. BOX 1404

Missouri Angus Bull Sale

St. Joseph, Missouri, Jan. 5th

200 Lots $107,765.00, average $ 538.82
Top 10 Head 12,050.00, average 1205.00
Top Bull—Eileenmere Prince H 27; 10-4-56; s. Eileenmere Prince H; d. Fairview Blackbird Lass 26; consigned by Frank Harpster & Sons, Kidder, Mo.; purchased by H. A. Jones, Parnell, Mo. 3000.00
Second Top Bull—Dor Macs Bardoliermere 80; 8-1-56; s. O. Bardoliermere 2; d. Yorkside Juan E 3; consigned by J. C. McLean, Quincy, Ill., purchased by Mark Garnett, Houston, Tex. 2000.00

(This report includes lots which sold for $425.00 or more)

BULLS:

T Black Prince 2; (Buell Allomong); s. Prince Archland 29; Ed Collins, Houston, Tex., $550.00.

Prince Sunbeam 1127; (Buell Allomong); s. Prince S of Don Head 12; Joseph L. Pohl, Nevada, Mo., $550.00.

Eddiemere 557; (Eddie D. Bashor); s. Homeplace Eileenmere 606; Green Suttles, Selma, Ala., $510.00.

Eddiemere 1057; (Eddie D. Bashor); s. Homeplace Eileenmere 606; Ed Califf, Armour, S. D., $500.00.

Eddiemere 857; (Eddie D. Bashor); s. Prince Perfection 3; Milton Bauman, Falls City, Neb., $500.00.

Bardolier RMB 30; (R. M. Beamer & Sons); s. Bardolier RMB 7; Green Suttles, Selma, Ala., $500.00.

Bardolier RMB 35; (R. M. Beamer & Sons); s. Raonas Bardolier of M & B; Green Suttles, Selma, Ala., $575.00.

B A Prince 47; (Black Arrow Farm); s. Quality Prince 2 of Charmay; Ed Collins, Houston, Tex., $600.00.

B A Prince 87; (Black Arrow Farm); s. Quality Prince 2 of Charmay; Ed Califf, Armour, S. D., $450.00.

B A Quality Prince 157; (Black Arrow Farm); s. Quality Prince 2 of Charmay; Wm. Valburg, Draper, S. D., $460.00.

B A Prince 207; (Black Arrow Farm); s. Quality Prince 2 of Charmay; Ed Califf, Armour, S. D., $460.00.

General 987; (Black Arrow Farm); s. General of Hillside 5; J. B. Shelman, Weatherby, Mo., $485.00.

Bardolier J B 4; (Blue Sky Farm); s. Elban Bardolier 3; Phillip Pelster, Bartlett, Neb., $560.00.

Blue Sky Eileenmere 194; (Blue Sky Farm); s. Eileenmere M 19; Ed Collins, Houston, Tex., $425.00.

Blue Sky Eileenmere 196; (Blue Sky Farm); s. Eileenmere M 19; Maurice Boney, Storm Lake, Iowa, $425.00.

Criterion Bardolier B 2; (A. W. Bodamer); s. Criterion Bardolier 21; George Dierenfeldt, King City, Mo., $575.00.

Bardolier 4 of Winn Larr; (James J. & Lucy Capen); s. Elban Bardolier 3; Otto Schafer & Sons, Nehawka, Neb., $690.00.

Carters Eileenmere; (Edward E. Carter); s. Eileenmere Marshall 30; Ed Collins, Houston, Tex., $560.00.

Carters Eileenmere 3; (Mrs. Mabel Carter & Sons); s. Eileenmere Marshall 30; John H. & Burl A. Litzelman, Amelia, Neb., $560.00.

Prince 202 of Clearwater; (Clearwater Farms); s. Prince Sunbeam 938; George I. Eichelberger, Pilot Grove, Mo., $1350.00.

Coles Eileenmere 375; (T. R. Cole & Sons); s. Homeplace Eileenmere 375; Herbert Enlow, Grandview, Mo., $675.00.

Wades Eileenmere 3; (T .R. Cole & Sons); s. Homeplace Eileenmere 687; Daniel G. Gates, Bethany, Mo., $725.00.

Coles Eileenmere 5132; (T. R. Cole & Sons); s. Homeplace Eileenmere 513; G. W. Walker & Son, Wamego, Kan., $610.00.

Coles Eileenmere 5130; (T. R. Cole & Sons); s. Homeplace Eileenmere 513; Ed Califf, Armour, S. D., $485.00.

Eileenmere M 174; (Roy L. Courtney); s. Eileenmere M 112; Green Suttles, Selma, Ala., $510.00.

Sun Up Eileenmere G 22; (Roy L. Courtney); s. Eileenmere T 638; Maurice Boney, Storm Lake, Iowa; $435.00.

Eileenmere R C; (Roy L. Courtney); s. Master Eileenmere 2; L. Butler, Albany, Mo., $460.00.

Sees Bandolier 55; (C's Angus Farm); s. Savolier 21; Wayne Cunningham & Son, Russell, Kan., $660.00.

Sees Bandolier 65; (C's Angus Farm); s. Savolier 21; Louis Whittaker, Troy, Kan., $625.00.

McCarty H E 170; (John Richard Cummins); s. Homeplace Eileenmere 473; Raymond H. Pelster & Sons, Bartlett, Neb., $600.00.

Eileenmere R C 2; (John Richard Cummins); s. Eileenmere RC; Raymond H. Pelster & Sons, Bartlett, Neb., $600.00.

DAF Blackcapmere 76; (Russell Dodd); s. MAF Blackcapmere 50; Deweerdt & Sons, Lathrop, Mo., $825.00.

DAF Blackcapmere 77; (Russell Dodd); s.

Migliore & Sons

Martin Migliore, owner

COOKEVILLE, TENNESSEE
Route 70 N.

Wm. Warmath, Cattle Mgr.

HECKETTIER 54 2478495

Calved June 8, 1957

Dor-Mac's Bardoliermere 10th 1892032	O. Bardoliermere 2d 1342369	Bardoliermere 2d 1080807	Eva's Bandolier Lad 845653
			Evergreenmere 24th 1077318
		Ohio's Enchantress Lady 15th 822916	Duke of Mil-Burn 632938
			Ohio's Enchantress Lady 2d
	Dor-Mac's Juan 3d 1252716	McLeandolier 977021	McLeanmere 666812
			Blackcap Empress M. 75th
		Yorkside Juan E. 3d 698539	Eline D.'s Eric 536752
			Juan E. 3d 498075
Dor-Mac's Eva 6th 2095028	O. Bardoliermere 2d 1342369	Bardoliermere 2d 1080807	Eva's Bandolier Lad 845653
			Evergreenmere 24th 1077318
		Ohio's Enchantress Lady 15th 822916	Duke of Mil-Burn 632938
			Ohio's Enchantress Lady 2d
	Dor-Mac Eva 4th 1516539	McLeandolier 977021	McLeanmere 666812
			Blackcap Empress M. 75th
		Dor-Mac Erica Eva 2d 917699	McLeanmere 666812
			Earnest Erica Eva 2d 473822

We purchased this young son of Dor-Mac's Bardoliermere 10th at the recent Atlantic Angus Bull Sale. He will assist our Meadowlanian 3202. Stop by the farm, see these two bulls and our well-bred, top quality cow herd.

MAF Blackcapmere 50; Delbert Jackson, Grant City, Mo., $500.00.

DAF Blackcapmere 550; (Russell Dodd); s. MAF Blackcapmere 50; W. E. Hendren & Son, Gilman City, Mo., $575.00.

DAF Blackcapmere 510; (Russell Dodd); s. MAF Blackcapmere 50; Homer M. Davis, Mt. Vernon, Mo., $650.00.

DAF Blackcapmere 505; (Russell Dodd); s. MAF Blackcapmere 50; Wm. Valburg, Draper, S. D., $435.00.

DAF Blackcapmere 555; (Russell Dodd); s. MAF Blackcapmere 50; Joseph L. Pohl, Nevada, Mo., $485.00.

DAF Blackcapmere 520; (Russell Dodd); s. MAF Blackcapmere 50; Phillip Pelster, Bartlett, Neb., $500.00.

DAF Blackcapmere 502; (Russell Dodd); s. MAF Blackcapmere 50; Raymond Jennings, Stanberry, Mo., $585.00.

DAF Blackcapmere 31; (Russell Dodd); s. MAF Blackcapmere 50; Claude Hopkins, Blythedale, Mo., $485.00.

DAF Blackcapmere 1550; (Russell Dodd); s. MAF Blackcapmere 50; Wm. Valburg, Draper, S. D., $550.00.

Bardolier of Dwinnie; (Dwinnie Angus Farm); s. Elban Bardolier D G; John Mohr, Jr., Amelia, Neb., $550.00.

Bardolier of Dwinnie 10; (Dwinnie Angus Farm); s. Elban Bardolier D G; Ed Califf, Armour, S. D., $425.00.

Bandolier Jura; (George I. Eichelberger); s. Bandolier of Blackpost 2; Wm. Valburg, Draper, S. D., $485.00.

General Bandolier; (George L. Eichelberger); s. Bandolier of Blackpost 2; Green Suttles, Selma, Ala., $550.00.

Bandolier Burgess; (George I. Eichelberger); s. Bandolier of Blackpost 2; Wm. Valburg, Draper, S. D., $490.00.

Prince Bandolier 205; (George I. Eichelberger); s. Bandolier of Blackpost; Green Suttles, Selma, Ala., $435.00.

Emwood Eileenmere 7114; (Emwood Farms); s. Eileenmere 711; Green Suttles, Selma, Ala., $475.00.

Emwood 711 Eleventh; (Emwood Farms); s. Eileenmere 711; Wm. Valburg, Draper, S. D., $485.00.

Emwood 711 Seventeenth; (Emwood Farms); s. Eileenmere 711; Wm. H. Brees, Emmett, Kan., $460.00.

Emwood 711 Twentieth; (Emwood Farms); s. Eileenmere 711; Lawrence A. Bauer, Colome, S. D., $460.00.

RANCH IN VIRGINIA

1977 acres in Grazing section of Northern Virginia, 50 miles west of Washington, D. C. Ideal for finishing cattle or for Pure Bred Nursery, plenty of water, on The Rappahannock River, numerous streams, 2½ miles of public hard surface road frontage. Attractive community, 6 miles to Churches, Schools, Hospital, Shops. Adjoining Le Baron Farm.

$200,000.00 of residence and farm buildings, 5 silos.

Price $150.00 an acre. Terms.

Shown by appointment. Tel.: Boyce, Va. 113-J.

GEORGE H. BURWELL, BROKER
MILLWOOD, VIRGINIA

STILLWATER FARM

REGISTERED ABERDEEN-ANGUS

HOMEPLACE EILEENMERE 210th
One of the greatest sires in America today.

BANMERE
His get are some of the best producing Angus in America.

SUGAR LOAF CRUSADER
A show bull with a lot of promise as a breeding bull.

MOLE'S HILL EILEENMERE 47th
By "999-35th" out of a dam by "Glencarnock Eric".

Russell G. D'Oench, Owner
Dave Sleigh, Manager
Larry Perkins, Herdsman

SALISBURY, CONNECTICUT
Phone Canaan, Connecticut
TAylor 4-5913

MATCHMAKER of Darnoldby

1956 PERTH RESERVE JUNIOR CHAMPION

MAKE YOUR NEXT BEEF MAKER . . . .
. . . . A MATCHMAKER

James W. Miller
Manager

John I. Coble
Herdsman

Mr. & Mrs. J. M. Miller
OLNEY, ILLINOIS

Grand Champion female of the 1959 Illinois Futurity sired by Matchmaker, along with purchaser Forrest Lemons, Timberline Stock Farm, Congerville, and Jimmy Miller.

Livestock Insurance
KEIKI KESHNER

Good Earth Stock Farm
New Florence, Missouri

Representing:
Hartford and Lloyds
"If we haven't got it, we will help you get it. Never get caught with your insurance down".
Tel.: Montgomery City, Mo., 850J3

DUROCS

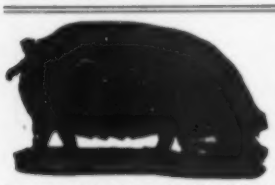

The Practical Farmer's Choice! Why?

Because, DUROCS GROW FASTER ON LESS FEED. For larger litters of faster growing pigs choose DUROCS — the leading breed of swine in the U. S. A.

The DUROC ASSOCIATION is ready to help you start making more money with DUROCS. For FULL INFORMATION, WRITE TODAY!

UNITED DUROC RECORD ASS'N
Room 3, Duroc Bldg. Peoria 3, Illinois

Bardolier 21 of Levinelle; (L. H. Fuson, M. D.); s. Bardolier 7 of Levinelle; Wm. Valburg, Draper, S. D., **$435.00.**

Rijvus H P Eileenmere; (Greene & Baldwin); s. Homeplace Eileenmere 85; James A. Slatten, Ridgewny, Mo., $650.00.

Gateslea Prince 42; (Daniel G. Gates); s. Prince 13 of Angus Valley; Wm. Valburg, Draper, S. D., $575.00.

Gateslea Prince 45; (Daniel G. Gates); s. Prince 13 of Angus Valley; Green Suttles, Selma, Ala., $425.00.

Trojan Eileenmere; (Louise S. Gilbert); s. Happy Acres Eileenmere 485; Archland Farms, Conception, Mo., $800.00.

Burr Echo; (James R. Hancock); s. Pioneer Enecho; Herschel Cole, Darlington, Mo., $500.00.

Quality Bardolier 29; (Edmond Harlan & Sons); s. Criterion Bardolier 10; Joe Pohl, Nevada, Mo., $600.00.

Quality Bardolier 40; (Edmond Harlan & Sons); s. Criterion Bardolier 10; Wm. Valburg, Draper, S. D., $450.00.

Quality Bardolier 53; (Edmond Harlan & Sons); s. Criterion Bardolier 10; Wm. Valburg, Draper, S. D., $560.00.

Quality Bardolier 51; (Edmond Harlan & Sons); s. Criterion Bardolier 10; Ed Califf, Armour, S. D., $500.00.

Eileenmere Ehora Quality; (Stanley Harlan & Sons); s. Eileenmere Trojan; Ed Collins, Houston, Tex., $625.00.

Bardolier Edell; (Stanley Harlan & Sons); s. Quality Bardolier 12; Lawrence A. Bauer, Colome, S. D., $510.00.

Eric Bardolier B 2; (Billy Harris); s. Bardolier 132; Green Suttles, Selma, Ala., $510.00.

Eric Bardolier B 3; (Billy Harris); s. Bardolier 132; Ed Califf, Armour, S. D., $500.00.

Blackcap Royal; (Hubert R. Harris); s. Blackcap Bandolier GA; Green Suttles, Selma, Ala., $510.00.

Eileenmere of H P; (Chas. W. Heath); s. Eileenmere 1418; Richard Kauk, Alma, Neb., $825.00.

Prince of H P; (Chas. W. Heath); s. Happy Acres Prince 77; Ed Califf, Armour, S. D., $585.00.

Prince of H P; (Chas. W. Heath); s. Happy Acres Prince 77; Phillip Pelster, Bartlett, Neb., $600.00.

H H H Eileenmere 10; (Joe H. Hendley); s. SX Eileenmere 35; Spur Ranch, Sedan, Kan., $625.00.

Eileenmere of Elmview 11; (Victor Hoffman & Son); s. Eileenmere 1601 H; Maurice Boney, Storm Lake, Iowa, $510.00.

Eileenmere of Elmview 12; (Victor Hoffman & Son); s. Eileenmere 1601 H; Spur Ranch, Sedan, Kan., $475.00.

Eileenmere of Elmview 13; (Victor Hoffman & Son); s. Eileenmere 1601 H; Ed Collins, Houston, Tex., $460.00.

Staley Eager 11; (F. B. Houghton); s. Eager of Clackmae; Green Suttles, Selma, Ala., $535.00.

Marcies Eileenmere 6; (F. B. Houghton); s. Homeplace Eileenmere 692; Felix M. Becker & Son, Ashby, Neb., $600.00.

Prince of Green Hills; (Donald Hudson & Daughters); s. Prince R L S; L. Butler, Albany, Mo., $475.00.

Prince 2 of Green Hills; (Donald Hudson & Daughters); s. Bandolier Eric; Marvin C. Miller, Darlington, Mo., $500.00.

Eric 57; (O. T. & Opal Huffman); s. Prince Eric Ramoore 74; Ed Califf, Armour, S. D., $525.00.

Prince Eric of Oak Hill; (O. T. & Opal Huffman); s. Prince Eric Ramoore 74; Dr. R. A. Weir, Arnold, Mo., $475.00.

Huffmans Eileenmere 97; (O. T. & Opal Huffman); s. Eileenmeres 500 of T H; Kenneth Barnett, Hamilton, Mo., $425.00.

Eileenmere 27 of Indian Hill; (Indian Hill Farms); s. Homeplace Eileenmere 560; Ed Califf, Armour, S. D., $425.00.

Envious Eileenmere 35; (J. F. Innes & Son); s. Eileenmere M 7; Spur Ranch, Sedan, Kan., $650.00.

Bandolier J; (Job Angus Farm); s. M A F Blackcap Bandolier; Pearl L. McIntosh, Whitman, Neb., $675.00.

Bandolier J127; (Job Angus Farm); s. M A F Blackcap Bandolier; Phillip Pelster, Bartlett, Neb., $550.00.

Bandolier A67; (Job Angus Farm); s. M A F Blackcap Bandolier; L. Butler, Albany, Mo., **$425.00.**

Bandolier J37; (Job Angus Farm); s. M A F Blackcap Bandolier; Pearl L. McIntosh, Whitman, Neb., $535.00.

Bandolier 37; (Job Angus Farm); s. M A F Blackcap Bandolier; L. Butler, Albany, Mo., $450.00.

Bandolier 67 A; (Job Angus Farm); s. M A F Blackcap Bandolier; Maurice Boney, Storm Lake, Iowa, $425.00.

Blackcapmere J57; (Job Angus Farm); s. M A F Blackcapmere 26; Ray Zimmerman, Denver, Mo., $550.00.

Bandolier J157; (Job Angus Farm); s. M A F Blackcap Bandolier; Maurice Boney, Storm Lake, Iowa, $450.00.

Corrector of D N D; (Richard D. Jones); s. Corrector R M 262; Ed Califf, Armour, S. D., $575.00.

Blackcap Empress R; (Richard D. Jones); s. Staley Eileenmere 202; John H. & Burl A. Litzelman, Amelia, Neb., $650.00.

Bardolier of Mari Bob 2; (Robert D. Jones); s. Erian Bardolier; Clifford Boling, Emmett, Kan., $700.00.

Bardolier of Mari Bob 3; (Robert D. Jones); s. Erian Bardolier; Felix M. Becker & Son, Ashby, Neb., $700.00.

Bardoliermere K; (J. O. Kollar); s. Criterion Bardolier 86; L. Butler, Albany, Mo., $485.00.

Lays Bardoliermere; (Mr. and Mrs. Hubert E. Lay); s. Elban Bardolier 3; Spur Ranch, Sedan, Kan., $510.00.

Ellunamere Lad 1162; (J. J. Lutz, Jr.); s. Eileenmere 1162; L. Butler, Albany, Mo., $435.00.

STEPHENSON

PERSONNEL

J. F. Stephenson, Owner
Chester Kimbrell, Herdsman
Charles R. Richards
Herd Consultant

RANCH LOCATION
8 miles NW of Marietta, Oklahoma

Angus Ranch

OFFICE

J. F. Stephenson
Dowling Bldg., Ardmore, Oklahoma
Phone 6085

Charles R. Richards
Dowling Bldg., Ardmore, Oklahoma
Phone 6085

WE HAVE CALVES BY OUR IMPORTED NEWHOUSE PARAGON. THEY MORE THAN JUSTIFY THE REASONS FOR SECURING THIS SIRE.

Burgess Prince M J; (Mary Joe Marlowe); s. Prince of RLS 32; Wm. H. Brees, Emmett, Kan., $485.00.

Burgess Prince 2 M J; (Mary Joe Marlowe); s. Prince of RLS 32; M. A. Ruddy, Troy, Kan., $475.00.

Burgess Prince 3 M J; (Mary Joe Marlowe); s. Prince of RLS 32; Ed Collins, Houston, Tex., $525.00.

Maylans Laddie 147; (Fay L. Maylan); s. Eitelmere 12, Tiemeyer Bros., Langdon, Mo., $850.00.

Mayviewmere 157; (Fay L. Maylan); s. Eitelmere 12; Felix Becker & Son, Ashby, Neb., $600.00.

Corrector M 5; (Del Miles); s. Corrector 14 R & Mc; Pearl L. McIntosh, Whitman, Neb., $575.00.

Corrector M 7; (Del Miles); s. Corrector 14 R & Mc; Pearl L. McIntosh, Whitman, Neb., $925.00.

Corrector M 17; (Del Miles); s. Corrector 14 R & Mc; Pearl L. McIntosh, Whitman, Neb., $600.00.

Queens O R P 57; (Martha Moore); s. Oak Ridge Prince 3; Roy E. Watson & Sons, Holton, Kan., $475.00.

Erics Eileenmere 7; (Howard C. & Susan Jane Moritz); s. Blackcap Eileenmere 35 G M; Maurice Boney, Storm Lake, Iowa, $610.00.

Echos Blackmar Lad 3; (Herschel Morris); s. Kiehlmere 42; Maurice Boney, Storm Lake, Iowa, $460.00.

Quality Bardolier 23; (Oak Hill Farm); s. Criterion Bardolier 10; James A. Slatten, Ridgeway, Mo., $700.00.

Parmans Pride & Joy; (L. D. & Anna Mabel Parman); s. Maylans Eileenmere 5; Spur Ranch, Sedan, Kan., $500.00.

Missouri Bardoliermere 3; (Mr. & Mrs. F. G. Peterson); s. Dor Macs Bardoliermere 36; Otto Schafer & Sons, Nehawka, Neb., $675.00.

Missouri Bardolier PP 4; (Perry Philips Farm); s. King Elban; Ed Collins, Houston, Tex., $500.00.

Ebonys Eileenmere G P; (George W. Pinney); s. Eileenmere 1483; Wm. Valburg, Draper, S. D., $425.00.

Prince Eston Bonne Femme 3; (R. F. Rohlfing); s. Gay Bardolier; Lawrence A. Bauer, Colome, S. D., $435.00.

Bardolier B F; (R. F. Rohlfing); s. Gay Bardolier; Maurice Boney, Storm Lake, Iowa, $450.00.

Bardolier of Bonne Femme; (R. F. Rohlfing); s. Gay Bardolier; John S. Merrigan, Stanberry, Mo., $510.00.

Rose Lane Bardolier 10; (Eldon Rosenthal & Sons); s. Bardolier 125; Green Suttles, Selma, Ala., $500.00

Tom Tom Bardolier 37; (Thomas D. Saunders); s. Black Bardolier M; Wm. Valburg, Draper, S. D., $485.00.

Esquire 58 RLS; (Ralph L. Smith Farms); s. Prince Esquire of Sunbeam; W. H. Martin & Helen Lovelace, DeKalb, Mo., $475.00.

HOMEPLACE EILEENMERE 210

Senior Herd Sire:

T. T. EILEENMERE 3d

1897596

By Eileenmere 1050

Junior Herd Sire:

WHITNEYMERE 96

2446320

By Homeplace Eileenmere 210

Breeding Stock for sale.

BALD ROCK *Farms*

DR. E. A. BARNES, owner
BILL BROWN, herdsman
ALBANY, KENTUCKY

CRAIGIE angus herd

Stock bulls: a formidable array of herd sires imported from Scotland including:

Imp. Genkins 2066940 (146166)
Imp. Vision of Ardrass 2458587 (155837)
Imp. George of Durris 2489969 (153171)

Females: herd is maintained at 100 females representing fashionable Pride, Blackbird Blossom, Alexina, Coquette and Erica strains.

The property of
K. A. Clark, Easton, Maryland
Tel.: TAlbot 2-3473

CRAWFORD COUNTY ANGUS ASSOCIATION SALE

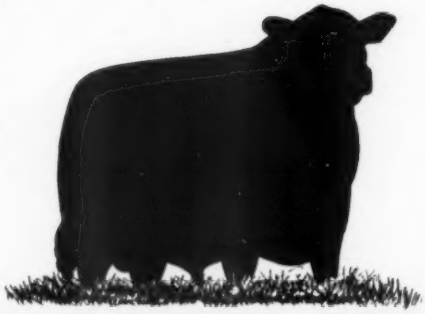

FRIDAY, APRIL 10, OBLONG, ILLINOIS

FAIRGROUNDS SALE PAVILION

Selling 17 bulls and 33 females. Bulls of service age. There will be open heifers, bred heifers and cows with calves. These cattle are from the leading herds of the area and are sired by sons of the top bulls of the breed. An association sale affords you the opportunity to purchase good cattle at reasonable prices.

Ham James, Auctioneer.

Starts at 12 Noon.

Forrest Weger, Pres.
Flat Rock, Ill.

Frank Kent, Vice-Pres.
Flat Rock, Ill.

For Catalog Write O. B. Price, Sec'y, Oblong, Illinois

INSEMIKIT'S GIANT 96 page 1959 catalog can save you shopping time and money

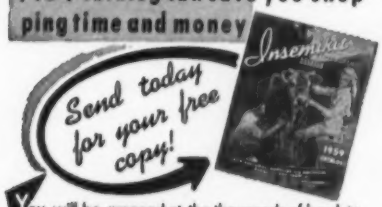

You will be amazed at the thousands of hard-to find livestock supplies that are made available to you in this well-illustrated money-saving catalog. To mention a few – artificial breeding equipment . . show ring supplies . . livestock equipment of all types. Every item is of good quality, economically priced. Fast delivery on every order.

Write dept. 1

INSEMIKIT COMPANY, INC.

The World's Largest Source of Artificial Breeding Equipment

BARABOO .. WISCONSIN

Haystack Prince Peer 5; (Ralph L. Smith Farms); s. Prince Peer 15 RLS; Ed Collins, Houston, Tex., $435.00.

Peer Knight 57 RLS; (Ralph L. Smith Farms); s. Black Knight 160 of A V; Wm. Valburg, Draper, S. D., $425.00.

Haystack Prince 36; (Ralph L. Smith Farms); s. Prince Sunbeam 939; Wm. Valburg, Draper, S. D., $425.00.

Haystack Prince 42; (Ralph L. Smith Farms); s. Prince Sunbeam 939; L. Butler, Albany, Mo., $475.00.

Luxury Prince 97 RLS; (Ralph L. Smith Farms); s. Prince Peer 15 RLS; Roy Valburg, White River, S. D., $500.00.

Haystack Prince 44; (Ralph L. Smith Farms); s. Prince Sunbeam 1000; Joseph L. Pohl, Nevada, Mo., $475.00.

Prince T 16 RLS; (Ralph L. Smith Farms); s. Prince Sunbeam 1000; Green Suttles, Selma, Ala., $435.00.

Haystack Prince E 45; (Ralph L. Smith Farms); s. Prince Esquire of Sunbeam; L. Butler, Albany, Mo., $425.00.

Prince T 17 RLS; (Ralph L. Smith Farms); s. Prince Sunbeam 1000; Wm. Valburg, Draper, S. D., $450.00.

Dor Macs Bardoliermere 87; (Harry Stephens & Son); s. O Bardoliermere 2; L. Butler, Albany, Mo., $450.00.

Eileenmere D S S 61; (Don Stiles & Sons); s. Eileenmere 1252; Green Suttles, Selma, Ala., $435.00.

Eileenmere D S S 62; (Don Stiles & Sons); s. Eileenmere 1252; Ed Collins, Houston, Tex., $600.00.

Eileenmere D S S 64; (Don Stiles & Sons); s. Eileenmere 1252; Ray Shewmake, Miami, Okla., $700.00.

Eileenmere D S S 65; (Don Stiles & Sons) s. Eileenmere 1252; Ed Califf, Armour, S. D., $550.00.

Eileenmere D S S 66; (Don Stiles & Sons); s. Eileenmere 1252; Ed Califf, Armour, S. D., $550.00.

Eileenmere D S S 68; (Don Stiles & Sons); s. Eileenmere 1252; John H. & Burl A. Litzelman, Amelia, Neb., $675.00.

Eileenmere D S S 79; (Don Stiles & Sons; s. Eileenmere 1252; Oren Diefenderfer, Lockwood, Mo., $510.00.

T Prince Eric 2; (Harold Teuscher); s. T. Prince Eric Barbarian 3; Felix M. Becker & Son, Ashby, Neb., $710.00.

T Black Prince 11; (Harold Teuscher); s. Prince Archland 29; Floyd Rowlett, Graham, Mo., $700.00.

Shadyland Eileenmere 55; (L. C. Thornton); s. Shadyland Eileenmere 2; Maurice Boney, Storm Lake, Iowa, $585.00.

Black Bardolier R G 12; (John W. Tippett); s. Black Bardolier G R 35; Ed Collins, Houston, Tex., $550.00.

Quality Bardolier 37; (Tunstall Farm); s. Criterion Bardolier 10; Gentry Moore, Bethel, Mo., $750.00.

Ankonian W F 35; (Waydale Farm); s. Ankonian 35101; Ed Collins, Houston, Tex., $425.00.

Ankonian W F 38; (Waydale Farm); s. Ankonian 35101; Maurice Boney, Storm Lake, Iowa, $425.00.

Jan Eric W S W 5; (W. S. Wiseman); s. Homeplace Eileenmere 679; Ed Collins, Houston, Tex., $500.00.

Emperor Elgon 2; (W. S. Wiseman); s. Homeplace Eileenmere 679; W. N. Bowen, Novelty, Mo., $675.00.

M A F Blackcapmere 75; (Meier Angus Farms); s. Double Blackcapmere; Ed Collins, Houston, Tex., $600.00.

M A F Blackcapmere 80; (Meier Brothers); s. Double Blackcapmere; Ed Califf, Armour, S. D., $535.00.

Eileenmere M 24; (Harry Moore & Sons); s. Eileenmere 1100 M; A. W. & Margaret Eklund, Wood, S. D., $560.00.

Eileenmere M 27; (Harry Moore & Sons); s. Eileenmere 1100 M; A. W. & Margaret Eklund, Wood, S. D., $500.00.

Eileenmere M 25; (Harry Moore & Sons); s. Eileenmere 1100 M; Ed Collins, Houston, Tex., $600.00.

Eileenmere M 28; (Harry Moore & Sons); s. Eileenmere 1100 M; A. W. & Margaret Eklund, Wood, S. D., $560.00.

Eileenmere M 30; (Harry Moore & Sons); s. Eileenmere M 10; A. W. & Margaret Eklund, Wood, S. D., $475.00.

Bellevue Bardoliermere 87; (Harry Moore & Sons); s. Bellevue Bardoliermere 2; Roy Valburg, White River, S. D., $500.00.

Bandolier M 3; (Harry Moore & Sons); s. Royal Bandolier M; Roy Valburg, White River, S. D., $500.00.

Eileenmere M 29; (Harry Moore & Sons); s. Eileenmere 1100 M; A. M. & Margaret Eklund, Wood, S. D., $560.00.

Eileenmere M 32; (Harry Moore & Sons); s. Eileenmere 1100 M; A. W. & Margaret Eklund, Wood, S. D., $560.00.

S F Envious Bardomere 4; (Clyde E. Myracle & Son); s. Criterion Bardolier 27; Joseph L. Pohl, Nevada, Mo., $525.00.

G H F Eileenmere O 131; (Elton Baldwin); s. G H F Eileenmere 1200; Maurice Boney, Storm Lake, Iowa; $550.00.

Rijvux Mr Angus; (Greene & Baldwin); s. Homeplace Eileenmere 375; Kenneth Baker & Son, Hale, Mo., $600.00.

30 YEARS OF CONSTRUCTIVE BREEDING SHOWS ITS RESULTS WITH THESE PAST WINNINGS

Champion Heifer—1956 Kentucky State Sale.

Champion FFA Heifer—1956 Ky. State Fair.
Champion 4-H Heifer—1958 Ky. State Fair.
Champ. FFA Steer—'56 Dist. Show, Glasgow.
Sr. Champ. Female—1959—Ky. Sweepstakes.
Gr. Ch. Sale Female—1959 Ky. Sweepstakes.
2nd in class—1959 Ky. Sweepstakes Futurity.

HERD SIRES: WHITNEY EILEENMERE 43, by "210"

WHITNEYMERE 1063, by ANKONIAN 3263

HOLDER BROS. ANGUS FARM

R. D., F. B., Noah
Benny, Samuel, Sons

GAMALIEL
KENTUCKY

FLOODLAND FARMS ON THE BEAUTIFUL OHIO

STANLEY, KENTUCKY

W. J. FOSTER, owner
E. F. TRUITT, herdsman

"Where Fields are Black with Always Better Angus"

Bardolier F B; (Emery Pierson); s. Bardolier M 4; Spur Ranch, Sedan, Kan., $475.00.

Blackcap Elban L; (Emery Pierson); s. Barbaras Elban, Wm. Valburg, Draper, S. D., $500.00.

Eda Bardolier L; (Emery Pierson); s. Barbaras Elban; Ed Califf, Armour, S. D., $460.00.

Kinlochian 2369; (Emery Pierson); s. Kinlochmere 23; John H. & Burl A. Litzelman, Amelia, Neb., $575.00.

Bardolier 51 of LL; (Emery Pierson); s. Ego Bardolier G R; Spur Ranch, Sedan, Kan., $725.00.

Home Place Farms Annual Production Sale

Cameron, Missouri, February 21st

65 Lots	$77,085.00, average	$1185.92
25 Bulls	44,300.00, average	1772.00
40 Cows	32,785.00, average	819.62
Top 10 Head	29,050.00, average	2905.00
Top Bull—Homeplace Eileenmere 823; 6-9-57; s. Homeplace Eileenmere 375; d. Homeplace Burgess 30; purchased by Emil Bahler & Sons, Wm. & Helen Frye, Mrs. Clark Thomas & Son, Cropsey, Ill.		7100.00
Top Cow—Homeplace Eisanerica 83; 9-25-56; s. Eileenmere Prince H; d. Jims Eonda; purchased by Del Miles, Madison, Mo.		1750.00

COMPLETE SALE REPORT

BULLS:

S Eileenmere 312; s. Homeplace Eileenmere 375; Wm. R. Allen, Kansas City, Mo., $3500.00.

Homeplace Eileenmere 798; s. Homeplace Eileenmere 375; Crestview Farm, Moberly, Mo., $1600.00.

Homeplace Eileenmere 796; s. Homeplace Eileenmere 568; Flying D. Farms & Glenn Kilgore, Columbus & Rising City, Neb., $1550.00.

Homeplace Eileenmere 795; s. Homeplace Eileenmere 375; John J. Gannon, Colfax, Iowa, $1500.00.

Homeplace Eileenmere 834; s. Homeplace Eileenmere 375; M. J. Krotz, Odell, Neb., $1600.00.

Homeplace Eileenmere 833; s. Homeplace Eileenmere 375; Wm. R. Allen, Kansas City, Mo., $4500.00.

Homeplace Eileenmere 836; s. Homeplace Eileenmere 375; C. O. Adams, Jr., Lamar, Mo., $1850.00.

Homeplace Eileenmere 830; s. Homeplace Eileenmere 375; Wm. Slater, Reddick, Ill., $4000.00.

Homeplace Eileenmere 827; s. Homeplace Eileenmere 375; H. F. Husman & Son, Chapman, Neb., $1400.00.

Homeplace Eileenmere 847; s. Homeplace Eileenmere 375; Dale Crom, Bladen, Neb., $1250.00.

Homeplace Eileenmere 852; s. Homeplace Eileenmere 568; Wil-Shir-Bar Farm, Buckner, Mo., $950.00.

Homeplace Eileenmere 829; s. Homeplace Eileenmere 375; Bernard Becker, Beaver City, Neb., $1500.00.

Homeplace Eileenmere 842; s. Homeplace Eileenmere 375; Peerless Angus Farm, Coffeyville, Kan., $1500.00.

Homeplace Eileenmere 828; s. Homeplace Eileenmere 375; Dr. Q. A. Mulkey, Milan, Ga., $1400.00.

Homeplace Eileenmere 819; s. Homeplace Eileenmere 375; Dale W. Jones & Son, Nashua, Mo., $1200.00.

Homeplace Eileenmere 831; s. Homeplace Eileenmere 375; Roscoe Diggons & Sons and Earl Graham & Sons, State Center & Gilman, Iowa, $1400.00.

NEW FARNAM "STEEL GUARD" ROPE-WICK OILER

Completely NEW! Entirely DIFFERENT!
Vastly Superior! New-Type!
"LIFETIME RUBBING ELEMENT"
Fully Automatic!

Super-matic action keeps giant steel-guard rubbing element fully saturated. No pump! No valve drip! No waste of oil! Insecticide released only as cattle rub. 5-Gal. oil supply lasts for weeks. No service problem! No installation problem! Mount them on any post, tree or side of building. Fill 'em and forget 'em.

A "Better Oiler" At A "Better Price"

WRITE For Catalog showing complete line of Farnam Oilers from $24.95 up. Also Insecticides for use in them. At new low prices! Also details of "30-Day Trial Plan". Sent air-mail! Mail coupon or write—

FARNAM CO. Dept. RW-12 OMAHA, NEBR.

FARNAM COMPANIES Dept. RW-12
8701 No. 29th St. — Omaha, Nebraska
Send Cattle Oiler Catalog, new low prices and details of "30-Day Trial Plan" to
Name _____
Address _____
City _____ State _____

Many Thanks

To the contending bidders, the buyers and everyone who attended the recent McCartt Farms and Fellow Breeders Sale. Many thanks and good luck with your purchases.

McCARTT FARMS, WARTBURG, TENNESSEE

SPRING RIVER FARM

HOME OF

- RAONA'S BARDOLIER 84th—Wonderful son of the "2d". His offspring—both bulls and heifers—sell readily at private treaty.
- GREAT OAKS BARDOLIERMERE 10th—Our grandson of noted Eva's Bandolier Lad.
- GREAT OAKS BARDOLIERMERE 48th—Our most recent herd sire addition at Spring River Farm.

LILLIAN & NEIL GEIMER • H.W. 112 — 7 miles East of Sturgis — Burr Oak, Michigan

EILEENMERE 1450
Our Senior Herd Sire

Sired by Eileenmere 1050, 1950 International Grand Champion.

Out of Lady Banmere, 1952 International Grand Champion.

Good headed, typy sire of show cattle. One of his first daughters was Reserve Champion Female at the '57 Illinois Futurity.

• COLBROOK & CURTIN—STONINGTON, ILLINOIS
• CURTIN ANGUS FARM—BLUE MOUND, ILLINOIS
• L. B. CURTIN—STONINGTON, ILLINOIS

Raise
BERKSHIRE HOGS

The breed whose natural meatiness has been established thru LEAN-MEAT CERTIFICATION.

Meatiest Of All Breeds By Actual Test!

Write for free copy of Berkshire News and list of nearby breeders.

AMERICAN BERKSHIRE ASSOCIATION
601 West Monroe Springfield, Illinois

ESCHER NECK CHAINS

Large Numbers, 1 in. High — Hard Brass Plated Steel Chains—Last Lifetime — Easy Fitted Spring Steel Fastener—A Type for Every Animal.

Mfg. by

Bacon Hardware
Harlan, Iowa
Write for Circular

Homeplace Eileenmere 846; s. Homeplace Eileenmere 375; Mr. & Mrs. Clement C. Jones, Wymore, Neb., $1100.00.

Homeplace Eileenmere 851; s. Homeplace Eileenmere 375; Mr. & Mrs. Arthur Carrier & Sons and Helen & Lee A. McNeel, Jr., Lockwood & Greenfield, Mo., $1200.00.

Homeplace Eileenmere 854; s. Homeplace Eileenmere 375; Russell Cheers, Afton, Iowa, $1000.00.

Homeplace Eileenmere 849; s. Homeplace Eileenmere 568; Bernard Becker, Beaver City, Neb., $550.00.

Eager of James; s. Eager of Clackmae; Bernard Becker, Beaver City, Neb., $750.00.

Homeplace Eileenmere 820; s. Homeplace Eileenmere 375; Bernard Becker, Beaver City, Neb., $650.00.

Homeplace Eileenmere 838; s. Homeplace Eileenmere 200; Ed Maas, Corning, Iowa, $600.00.

Homeplace Eileenmere 843; s. Homeplace Eileenmere 375; Russell Cheers, Afton, Iowa, $650.00.

COWS:

Homeplace Pride 82; s. Eager of Clackmae; Wm. Slater, Reddick, Ill., $725.00.

Homeplace Blackcap 134; s. Homeplace Eileenmere 375; Dave Vaughn, Cartersville, Ga., $825.00.

Homeplace Erica 24; s. Homeplace Eileenmere 375; Dave Vaughn, Cartersville, Ga., $1250.00.

Homeplace Blackcap 139; s. Homeplace Eileenmere 375; Dave Vaughn, Cartersville, Ga., $800.00.

Homeplace Glenelba 11; s. Homeplace Eileenmere 375; Harold Spencer, Pittsburg, Kan., $1025.00.

Homeplace Blackcap 137; s. Homeplace Eileenmere 375; Dave Vaughn, Cartersville, Ga., $900.00.

Homeplace Pride 79; s. Eager of Clackmae; Tom Saunders, Lebanon, Mo., $600.00.

Homeplace Elberica 27; s. Homeplace Eileenmere 375; Albert Interholzinger, North Platte, Neb., $825.00.

Homeplace Pride 78; s. Homeplace Eileenmere 200; Wm. Slater, Reddick, Ill., $725.00.

Homeplace Blackcap 135; s. Homeplace Eileenmere 552; Ed Maas, Corning, Iowa, $525.00.

Homeplace Elsanerica 86; s. Homeplace Eileenmere 200; R. M. Beamer & Sons, Madison, Mo., $875.00.

Homeplace Eulima 5; s. Prince of Red Gate 19; Wm. Slater, Reddick, Ill., $675.00.

Homeplace Blackbird 180; s. Homeplace Eileenmere 375; Dave Vaughn, Cartersville, Ga., $650.00.

Homeplace Ebelba; s. Homeplace Eileenmere 375; Dave Vaughn, Cartersville, Ga., $600.00.

Homeplace Blackbird 178; s. Homeplace Eileenmere 568; Glen Waples, Alexandria, Mo., $550.00.

Homeplace Blackbird 177; s. Homeplace Eileenmere 664; Clayton Karr, Bladen, Neb., $525.00.

Homeplace Blackcap 136; s. Homeplace Eileenmere 296; Dave Vaughn, Cartersville, Ga., $575.00.

Homeplace Blueblood Lady 9; s. Homeplace Eileenmere 296; C. W. Heath, King City, Mo., $550.00.

Enchantress M 11; s. Elban Bardolier 3; Royce Zink, Appleton, Mo., $650.00.

Sun Blest Blackcap 21; s. Elban Bardolier 3; Berniel Gabbert, Grant City, Mo., $525.00.

Homeplace Blackcap 142; s. Homeplace Eileenmere 375; Staley Farms, Liberty, Mo., $1250.00.

Homeplace Finelba 5; s. Homeplace Eileenmere 375; Harold Spencer, Pittsburg, Kan., $800.00.

Homeplace Blackcap 143; s. Homeplace Eileenmere 375; Harold Spencer, Pittsburg, Kan., $850.00.

Benhaven Missy Blackbird; s. Homeplace Eileenmere 367; David R. Miller, Smithville, Mo., $525.00.

Attend the 8th
Annual Sale – Wednesday, April 15, 1959

FAMILIES:

Tolan Blackcap Missie
Blackcap Effie
Rosemere Barbara
Blackcap Bessie
Judy Blackcap
Eborea Elba
Zara Blackcap Beauty
Glenbarry Lady Jean
Second & Fourth Branch Blackbird

57 LOTS

Edgar County Fairgrounds
PARIS, ILLINOIS

20 Bulls 37 Females

SHOW TIME:
9:00 A. M.

SALE TIME:
12:00 NOON

Catalog By Request: Herschel Ketchem, Route 4, Paris, Illinois

Reference Sires: O. Bardoliermere 2d, Dor-Mac's Bardoliermere 42d, Eulima's Bandolier Lad, Eva's Bandolier Lad, Prince Eric of Sunbeam, Eileenmere 1100, "1550", "1398", "1045" and "487th".

EDGAR COUNTY ABERDEEN-ANGUS BREEDERS' ASS'N

AUCTIONEER: HAM JAMES

Bull Calf—Frank Harpster & Son, Kidder, Mo., $1600.00.

Homeplace Pride 22; s. Eileenmere 999; Foster Green, Chadron, Neb., $600.00.

Bull Calf—Dobesh Bros., Seward, Neb., $700.00.

Blackbird of Thousand Hills 23; s. Homeplace Eileenmere 182; Helen & Lee A. McNeel, Jr., Greenfield, Mo., $525.00.

Bull Calf—Lee A. & Mary Robinson, Mercer, Mo., $700.00.

Bull Calf—John E. Bancroft, Chilhowie, Mo., $325.00.

Tolan Evergreen M; s. Homeplace Eileenmere 687; R. K. Vanzant, Eagleville, Mo., $525.00.

Heifer Calf—Dale Crom, Bladen, Neb., $500.00.

Miss Burgess of Benhaven; s. Homeplace Eileenmere 375; Mr. & Mrs. Veril L. Thomas, Powell, Neb., $775.00.

Lady Blackbird J F; s. Homeplace Eileenmere 375; John Bancroft, Chilhowie, Mo., $525.00.

Heifer Calf—Roger Russell, Pleasant Hill, Mo., $360.00.

Blackcap 5 of EWT; s. Homeplace Eileenmere 318; C. O. Adams, Jr., Lamar, Mo., $500.00.

Bull Calf—E. W. Thompson, Sedalia, Mo., $325.00.

Homeplace Blackcap 103; s. Homeplace Eileenmere 367; C. W. Heath, King City, Mo., $500.00.

Ericamere 2; s. Eileenmere 487; Foster Green, Chadron, Neb., $525.00.

Tolan Blackcap 2 of S & B; s. Marycrest Eileenmere 6; James Kral, Bladen, Neb., $725.00.

Homeplace Juanerica 36; s. Homeplace Eileenmere 367; Dave Vaughn, Cartersville, Ga., $800.00.

Blackbird of Anoka 36; s. Prince Bandolier 7; Richard Weers, Diller, Neb., $575.00.

Blackcap Eileenmere 2 of S & S; s. Homeplace Eileenmere 20; Wm. Slater, Reddick, Ill., $500.00.

Homeplace Blackbird 47; s. Homeplace Eileenmere 52; Loy Edwards, Gage, Okla., $550.00.

Heifer Calf—Wm. Slater, Reddick, Ill., $325.00.

Miss Burgess of Annendale; s. Bardoliermere of Annendale; Dr. Frank Rose, Albany, Mo., $775.00.

Bradley Brothers Production Sale

Avon, Illinois, February 9th

SUMMARY:

64 Lots	$47,785.00, average	$ 746.64
13 Bulls	9,560.00, average	735.38
51 Cows	38,225.00, average	749.50
Top 10 Head	12,565.00, average	1256.50

Top Bull—T A Bradolier 6; 11-6-56; s. Imp. Keel of Little Dean; d. Bessie 13 of Bradley; consigned by T. A. Bradley & Sons; purchased by Mike Cochran, Green City, Mo. 1540.00

Top Cow—Bradleys Demora Vine B R; 5-3-57; s. Imp. Keel of Little Dean; d. Demora Vine of Blau Velt; consigned by Berwin R. Bradley, Sr. & Berwin R. Bradley, Jr.; purchased by Le Wa Farm, Lake Forest, Ill. 1900.00

COMPLETE SALE REPORT

BULLS:

T A Bradolier 17; (T. A. Bradley & Sons); s. Imp. Keel of Little Dean; Darrell L. Pearson & Son, Green City, Mo., $800.00.

T A Bradolier 12; (T. A. Bradley & Sons); s. Imp. Keel of Little Dean; Dwight Hohl, Argyle, Iowa, $480.00.

Bardolier M 69; (Berwin R. Bradley, Sr. & Berwin R. Bradley, Jr.); s. Elban Bardolier 3; J. E. MacMurry, Warsaw, Ill., $1025.00.

Bradolier W B 25; (Burdette Bradley & Son);

YORKSHIRES

Ever increasing in popularity because of large litter size, top carcass quality, and rapid and economical gains.

"WHITES GO WITH BLACKS"

for full information and copy of the breed magazine write to

AMERICAN YORKSHIRE CLUB, INC.

Room 2 **Lafayette, Indiana**

THE CHRONICLE
MIDDLEBURG, VIRGINIA

An illustrated weekly devoted to Thoroughbred sports — racing, steeplechasing, foxhunting, beagling, polo, horse shows, equitation and junior activities. $7.00 per year.

PLAN NOW TO ATTEND THE:

"GOOD EARTH COW and CALF SALE"

MAY 19 - At the Farm, New Florence, Missouri

25 COWS WITH CALVES

FOUNDATION FEMALES

25 SPRINGER COWS

HERD REPLACEMENT FEMALES

POPULAR FAMILIES AND PEDIGREES ! CALVES SIRED BY NOTED BULLS !

BE SURE TO BE WITH US SALE DAY !

GOOD EARTH STOCK FARM

Joe Keshner, Owner **NEW FLORENCE, MISSOURI** **Clint Hollomon, Manager**

It's Wise to Protect! Foolish to Neglect!

Blackleg Plays No Favorites!

BLACKLEG is still the deadliest hazard on cattle ranches. To neglect vaccination is to invite costly losses.

FRANKLIN CCS BACTERIN

Clostridium Chauvei-Septicus Bacterin

Gives You Complete

BLACKLEG Protection!

More Stockmen Protect More Calves from BLACKLEG & Malignant Edema with FRANKLIN than Any Other Brand

Your Franklin Dealer is Headquarters for Vaccines and Supplies

FREE CATALOG

ASK YOUR LOCAL FRANKLIN DEALER, OR WRITE TO NEAREST SALES OFFICE.

O. M. FRANKLIN SERUM CO

DENVER • KANSAS CITY • WICHITA • ALLIANCE • AMARILLO
FT. WORTH • MARFA • EL PASO • MONTGOMERY • PORTLAND
SALT LAKE CITY • BILLINGS • LOS ANGELES • CALGARY

Wherever There's Livestock There's Need for FRANKLIN

HORSEMEN'S JOURNAL

Official Monthly Publication, Horsemen's Benevolent and Protective Association 16,000 Breeders, Owners, Trainers of Thoroughbred Horses 35¢ for sample copy; $4.00 per year; Foreign; $4.75 per year.

6 Birch Street Derry, New Hampshire

s. Imp. Keel of Little Dean; Paul LeClaire, Los Lunas, N. M., $1000.00.

Cavalier Pirate; (Willow Creek Farm); s. Imp. Phyllal of Cobairdy 2; F. C. Perkins, Hedrick, Iowa, $700.00.

T A Bradolier 11; (T. A. Bradley & Sons); s. Imp. Keel of Little Dean; Dwight Hohl, Argyle, Iowa, $600.00.

T A Bradolier 14; (T. A. Bradley & Sons); s. Bradolier 315; Harry Heck, St. Augustine, Ill., $800.00.

Imp. Baron Bradolier T A; (T. A. Bradley & Sons); s. Imp. Enchanter of Hayston; Kenneth Roberts, Avon, Ill., $660.00.

Bradolier W B 21; (Burdette Bradley & Son); s. Bradolier 500; Mike Cochran, Green City, Mo., $500.00.

Entry—Curry Farm, Milan, Ill., $450.00.

Entry—M. H. Stensel & Son, Osco, Ill., $525.

Entry—Philbert Gamm, Maywood, Mo., $480.

COWS:

Annuity of Bradley W B; (Burdette Bradley & Son); s. Imp. Keel of Little Dean; Dr. & Mrs. G. K. Smart, Ammons, Ky., $800.00.

Bradleys Nell Aldbar B R; (Berwin R. Bradley, Sr. & Berwin R. Bradley, Jr.); s. Imp. Keel of Little Dean, Model Farm, Mundelein, Ill., $1225.

Bradley Nell of Aldbar T A; (T. A. Bradley & Sons); s. Imp. Keel of Little Dean; Dr. Wm. Johnson, Galesburg, Ill., $1175.00.

Annuity T A; (T. A. Bradley & Sons); s. Imp. Keel of Little Dean; Dr. Wm. Johnson, Galesburg, Ill., $1600.00.

Cherry Blossom D of Bradley; (Bradley Brothers); s. Imp. Enchanter of Hayston; Fant Hittson, San Jon, N. M., $750.00.

Matilda of Elvin; (Johnson & Bradley); s. Eileenmere 1378; Timberline Farms, Congerville, Ill., $875.00.

Jessina Bradley W B; (Burdette Bradley & Son); s. Imp. Keel of Little Dean; Harley Meeker & Son, Mediapolis, Iowa, $885.00.

Annuity of Bradley B R; (Berwin R. Bradley, Sr. & Berwin R. Bradley, Jr.); s. Imp. Keel of Little Dean; Forest Wells, Smithshire, Ill., $885.

Bradleys Jipsey Lizzie B R; (Berwin R. Bradley, Sr. & Berwin R. Bradley, Jr.); s. Imp. Keel of Little Dean; Elburn Farms, Bedford, Iowa, $785.00.

Bradleys Jessy of Cavan B R; (Berwin R. Bradley, Sr. & Berwin R. Bradley, Jr.); s. Fordhouse Royal; Brooks Hill Farm, Thomasville, Ga., $975.

Bradley Hayston T A; (T. A. Bradley & Sons); s. Imp. Keel of Little Dean; University of Western Illinois, Macomb, Ill., $775.00.

Bradleys Georgina T A; (T. A. Bradley & Sons); s. Imp. Keel of Little Dean; Dr. Wm. Johnson, Galesburg, Ill., $885.00.

Zara Bradley T A; (T. A. Bradley & Sons); s. Imp. Keel of Little Dean; Dr. & Mrs. G. K. Smart, Ammons, Ky., $650.00.

Gammer of Den Mor 2; (Johnson & Bradley); s. Prince Peer A V; Phil Fuller, Milton, Iowa, $550.00.

Bull Calf; John Miller & Son, Bushnell, Ill., $270.00.

Bradley Rose of Cobairdy 2; (Bradley Brothers); s. Imp. Enchanter of Hayston; Dr. & Mrs. G. K. Smart, Ammons, Ky., $600.00.

Elensa Ballindalloch W B; (Burdette Bradley & Son); s. Imp. Keel of Little Dean; Harley Meeker & Son, Mediapolis, Iowa, $500.00.

Jipsey Lass of Bradley B R; (Berwin R. Bradley, Sr. & Berwin R. Bradley, Jr.); s. Imp. Keel of Little Dean; Harley Meeker & Son, Mediapolis, Iowa, $835.00.

Chimera of Bradley B R; (Berwin R. Bradley, Sr. & Berwin R. Bradley, Jr.); s. Imp. Keel of Little Dean; D. L. Overstreet & Sons, Cantril, Iowa, $1025.00.

Devotion Bradley T A; (T. A. Bradley & Sons); s. Juniper of Eynsham; Mrs. Florence Heberding, Canfield, Ohio, $1025.00.

Daffodil Duchess Bradley 1; (T. A. Bradley & Sons); s. Imp. Enchanter of Hayston; Dr. & Mrs. G. K. Smart, Ammon, Ky., $700.00.

Coquette Bradley W B 2; (Burdette Bradley & Son); s. Bradolier 500; Kenneth Lock, Avon, Ill., $290.00.

Bradleys Black Jewess B R; (Berwin R. Bradley, Sr. & Berwin R. Bradley, Jr.); s. Imp. Keel of Little Dean; Harley Meeker & Sons, Mediapolis, Iowa, $450.00.

Ruth of Boolroad B R; (Berwin R. Bradley, Sr. & Berwin R. Bradley, Jr.); s. Fordhouse Royal; Eldon Schrock, Lexington, Ill., $700.00.

Bradleys Hayston B R; (Berwin R. Bradley, Sr. & Berwin R. Bradley, Jr.); s. Imp. Keel of Little Dean; Brooks Hill Farm, Thomasville, Ga., $1000.

Annuity Bradley T A; (T. A. Bradley & Sons); s. Imp. Keel of Little Dean; Alfred Rahe & Sons, Chapin, Ill., $575.00.

Montbletton Maydew T A; (T. A. Bradley & Sons); s. Prosperity of Gaidrew; Brooks Hill Farm, Thomasville, Ga., $1050.00.

Bradley Ruth T A; (T. A. Bradley & Sons); s. Bradolier 315; University of Western Illinois, Macomb, Ill., $700.00.

Barbara Bradley W B; (Burdette Bradley & Son); s. Bradolier 315; Ralph Sydenstricker, Paris, Mo., $285.00.

Bradleys Ruth B R; (Berwin R. Bradley, Sr. & Berwin R. Bradley, Jr.); s. Imp. Keel of Little Dean; Dr. F. C. Perkins, Hedrick, Iowa, $530.

Bradleys Fannie Bess B R; (Berwin R. Bradley, Sr. & Berwin R. Bradley, Jr.); s. Bradolier 81; Brooks Hill Farm, Thomasville, Ga., $950.00.

Chimera Bradley T A 2; (T. A. Bradley & Sons); s. Imp. Enchanter of Hayston; Dr. & Mrs. G. K. Smart, Ammons, Ky., $700.00.

Jipsey Bradley T A 2; (T. A. Bradley & Sons); s. Imp. Enchanter of Hayston; Dr. & Mrs. G. K. Smart, Ammons, Ky., $925.00.

Black Jestress Springwood 12; (Johnson & Bradley); s. Prince Eric of Lakewood 6; Dr. F. C. Perkins, Hedrick, Iowa, $540.00.

Calf—Carl Bonnett, Prairie City, Ill., $300.00.

Coquette Bradley W B; (Burdette Bradley & Son); s. Imp. Keel of Little Dean; Ed & Chester Larson, Lynn Center, Ill., $435.00.

Hayston of Bradley B R; (Berwin R. Bradley, Sr. & Berwin R. Bradley, Jr.); s. Imp. Keel of Little Dean; Harley Meeker & Son, Mediapolis, Iowa, $630.00.

Miss Lock Lomond of B R; (Berwin R. Bradley, Sr. & Berwin R. Bradley, Jr.); s. Imp. Enchanter of Hayston; Dr. F. C. Perkins, Hedrick, Iowa, $560.00.

Bradley Barbara Rose T A; (T. A. Bradley & Sons); s. Bradolier 315; Model Farms, Mundelein, Ill., $700.00.

Bradley Bradmar M T A; (T. A. Bradley & Sons); s. Imp. Keel of Little Dean; Ed & Chester Larson, Lynn Center, Ill., $400.00.

Miss Georgina Bradley W B; (Burdette Bradley & Son); s. Imp. Keel of Little Dean; Ed & Chester Larson, Lynn Center, Ill., $375.00.

Elenia of Wyndcrest B R; (Berwin R. Bradley, Sr. & Berwin R. Bradley, Jr.); s. Imp. Keel of Little Dean; Billy Courson, Allerton, Ill., $400.

Bradleys Anoka Barbara B R; (Berwin R. Bradley, Sr. & Berwin R. Bradley, Jr.); s. Imp. Enchanter of Hayston; Dr. F. C. Perkins, Hedrick, Iowa, $450.00.

Bradleys Gammer B R; (Berwin R. Bradley, Sr.

CAYLOR and CAYLOR FARMS

"The Southern Home of Phenomenal O. Bardoliermeres"

Dr. & Mrs. L. G. Caylor
Owners

KNOXVILLE, TENNESSEE

O. Bardoliermere 60
Herd Sire

& Berwin R. Bradley, Jr.); s. Imp. Enchanter of Hayston; Dr. F. C. Perkins, Hedrick, Iowa, $470.

Georgina Bradley T A; (T. A. Bradley & Sons); s. Bradolier 500; Dr. F. C. Perkins, Hedrick, Iowa, $485.00.

Blackcap Bessie Bradley T A; (T. A. Bradley & Sons); s. Imp. Keel of Little Dean; Billy Courson, Allerton, Ill., $400.00.

Jipsey of Bradley; (T. A. Bradley & Sons); s. Victory Hector of Rowley; Chinburg Bros., Lynn Center, Ill., $890.00.

Miss Georgina Bradley W B 2; (Burdette Bradley & Son); s. Imp. Keel of Little Dean; Ed & Chester Larson, Lynn Center, Ill., $455.00.

Glen Urquhart Eline 2; (Johnson & Bradley); s. Eileenmere 501; Paul LeClaire, Los Lunas, N. M., $375.00.

Calf—Le Wa Farms, Lake Forest, Ill., $700.00.

Bradleys Blueblood B R; (Berwin R. Bradley, Sr. & Berwin R. Bradley, Jr.); s. Imp. Enchanter of Hayston; S. S. Barton, Mediapolis, Iowa, $500.

Bradleys Bessie B R; (Berwin R. Bradley, Sr. & Berwin R. Bradley, Jr.); s. Imp. Enchanter of Hayston; S. S. Barton, Mediapolis, Iowa, $480.00.

Mina 3 of KR; (T. A. Bradley & Sons); s. Black Peer 60 of Angus Valley; Darrell L. Pearson & Son, Green City, Mo., $470.00.

Calf—Mike Cochran, Green City, Mo., $385.00.

Foreman's Second Annual Production Sale

Hammond, Illinois, February 16th

53 Lots	**$25,745.00, average**	**$ 485.75**
18 Bulls	**9,630.00, average**	**535.00**
35 Cows	**16,115.00, average**	**460.42**
Top 10 Head	**8,655.00, average**	**865.50**
Top Bull (tie)—Barbarian Prince F F 84; 1-21-57; s. Prince of Shadow Isle 84; d. Evergreen Brierwood F; purchased by Parker Angus Farm, Murray, Ky.,		**800.00**
Top Bull (tie)—Barbarian Prince F F 504; 7-22-57; s. Foremans Barbarian Prince 5; d. Erica Supreme M 8; purchased by Parker Angus Farm, Murray, Ky.,		**800.00**
Top Cow—Karama 10 of Brays Island; 4-10-53; s. Ankonian 3214; d. Karama 4 of Red Gate; purchased by Model Farm, Mundelein, Ill.,		**1585.00**

SALE REPORT

(Includes lots which sold for $375.00 or more)

BULLS:

Barbarian Prince F F 505; s. Foremans Barbarian Prince 5; Irene Daud, Culver, Ind., $775.00.

Barbarian Prince F F 53; s. Foremans Barbarian Prince 5; Lynnwood Farm, Danville, Ky., $635.00.

Barbarian Prince F F 508; s. Foremans Barbarian Prince 5; Red Field Plantation, Edwards, Miss., $550.00.

Barbarian Prince F F 506; s. Foremans Barbarian Prince 5; Lynnwood Farm, Danville, Ky., $675.00.

Barbarian Prince F F 502; s. Foremans Barbarian Prince 5; A. James Hanagan, Penfield, Ill., $500.00.

Kirkmere Georgina 57; s. Bandolier Blackbird; Red Field Plantation, Edwards, Miss., $685.00.

Black Bardolier C R E; s. Black Bardolier L P; Melvin H. Fesser, Raymond, Ill., $700.00.

Eileenmere O 257; s. Eileenmere 2707; Red Field Plantation, Edwards, Miss., $485.00.

Eileenmere 057; s. Eileenmere 2707; Red Field Plantation, Edwards, Miss., $430.00.

Eileenmere O 8157; s. Olsons Barbaramere 4832; Red Field Plantation, Edwards Miss., $500.00.

Eileenmere O 4157; s. Olsons Barbaramere

Heavy-duty triple chain encased and reinforced! Lifetime Service! Starting price. "ONLY" $23.75 DELIVERED. Write for literature and THE GREATEST OFFER EVER MADE TO STOCKMEN!

NU-WAY, BOX 552, SIOUX CITY, IOWA

More Profits with Market Topping HAMPSHIRES

✓Better Mothers
✓Cheaper Gains
✓MORE Meat

More hog growers are demanding Hampshires to get that extra pig per litter; more pounds of quality red meat per head; and higher dollar value of carcass. Rapid growth, economy of gain, rustling ability and fine carcasses insure added profits. Hampshires are the answer to efficient, profitable, quality pork production. WRITE for

FREE! breed literature; location of bred sow sales; addresses of nearby breeders. SPECIAL: 1 yr. subscription to Hampshire Herdsman, breed magazine — Send $1.00 to

BRED SOWS *By Mail Order!* Save time and time! Let our expert Fieldmen select your seed stock, at your price . . . a free service . . . *satisfaction guaranteed.* Write for details.

HAMPSHIRE SWINE REGISTRY
1156 MAIN ST., PEORIA, ILLINOIS

A Bull is Noted by His Get—

ROYAL CAVALIER OF FORDHOUSE

By our Imported Georgian Cavalier of Dalmeny.

A great show bull that stood 2nd in class to the 1957 Royal Highland Show breed champion, Ballot of Belladrum, and now in service in the famous old Ballindalloch Herd in Scotland.

You saw the pictures of the *Georgian Cavalier of Dalmeny* calves in our recent ads. They were every bit as soggy, wonderfully mellow and stylish as they look in the pictures.

We want to tell you now that we have about 80 sons and daughters of Imp. Georgian Cavalier of Dalmeny on the ground. They are at C-T Ranch, but "out of this world". Visit us.

C-T RANCH

MIAMI, OKLAHOMA

OWNER: G. L. Coleman, Trust
TRUSTEES: George L. Coleman, J. A. Robinson and M. K. Hutts

5 miles East on Hiway 10. Phones: KIMball 2-2950 or KIMball 2-4488

MANAGER: M. K. Hutts FOREMAN: Dick Lawson

20 Results

you will accomplish

by attending a

Graham Course

1 — Understand Cystic Ovaries
2 — Treat sterility in cows and heifers
3 — Understand Corpus Luteums
4 — Produce heat in cows or heifers
5 — Deliver calves correctly
6 — Diagnose pregnancy early
7 — Remove afterbirth without pulling
8 — Keep cows and heifers breeding
9 — Clean up Vaginitis-Trichomonosis
10 — Control and understand Abortion
11 — Successful artificial Inseminate
12 — Test, manage and feed bulls
13 — Clean up Mastitis
14 — Treat Milk Fever — Acetonemia
15 — Have nearly 100% living calf crop annually
16 — Have cows freshen at specified time for show, milk base
17 — Better your position as a herdsman
18 — Better your position as an owner
19 — Better your position as an Artificial Inseminator
20 — Enjoy your business by doubling your income

Learn by

— HEARING
— SEEING
— DOING

OUR GUARANTEE

If the student is not successful, an instructor will be sent to the student and make him successful, then if the student is not satisfied, the tuition and the total traveling expenses will be refunded. Take advantage of our time payment plan. Pay nothing down. Make first payment thirty days after date of school.

Write for catalog which tells the whole story. Ask for names of students in your locality, talk with them about the

Graham School Inc.

216 East Tenth Street **Dept. A.J.**

Kansas City 6, Missouri

Serving Cattlemen Coast to Coast Since 1909

ATTENTION SPECIAL SUMMER CLASSES

4832; Red Field Plantation, Edwards, Miss., $410.00.

Eileenmere F F 102; s. Olsons Barbaramere 4832; Allen Miner, Mahomet, Ill., $420.00.

COWS:

C R E Georgina; s. MAF Blackcapmere 100; Arthur Matthews, Mullen, Neb., $1010.00.

Bridemere Bertramere 73; s. Helms Blackbird K; Lyons Angus Ranch, Olive Branch, Miss., $450.00.

Bliens Bridemere Queen; s. Bandolier Blackbird; Marvin Moore, Iuka, Kan., $400.00.

Miss Blackberry 2; s. Foremans Barbarian Prince 5; G. B. A. Ranch, Denver, Colo., $925.00.

Carbon Majestic R; s. Carbon Bandolier; Kenneth & William Lamont, Crossville, Ill., $390.00.

Blackcap Lady 30; s. Eileenmere 2155; Kenneth Kearney, Mason, Ill., $390.00.

Eileenmere O 4682; s. Eileenmere 2707; Mrs. Thomas L. Troy, Hammond, Ill., $400.00.

Heifer Calf—William Ware, Tuscola, Ill., $435.00.

Carbon Blackcap 3 of B Bar D; s. Carbon Bandolier; George Kopper, Tuscola, Ill., $400.00.

Eileenmere 981; s. Eileenmere 2707; William Huber & Son, Tuscola, Ill., $440.00.

Barbara of Kinmere 4; s. Eileenmere 720; W. Stanley Wood, Champaign, Ill., $385.00.

Pride Bluemere R & R; s. Eileenmere D 15; William Ware, Tuscola, Ill., $700.00.

Blades & Sydenstricker Sale

Monroe City, Missouri, Feb. 7th

85 Lots	**$35,835.00, average**	**$ 421.58**
15 Bulls	**8,065.00, average**	**537.66**
70 Cows	**27,770.00, average**	**396.71**
Top 10 Head	**7,950.00, average**	**795.00**

The Blades & Sydenstricker Production Sale was held at Monroe City, Mo., on Saturday, February 7. A large crowd was in attendance considering the cold wintry day for this first joint sale of James H. and Ray Blades & Sons, Holliday and Ralph Sydenstricker & Sons, Paris, Mo.

The top bull was Lot 32, Blackcap 10th of RES, sold for $685 to Orphy Yeager, Monroe City, Mo. The top female and sale top was Lot 40 and her heifer calf which totaled $1625. Dave Milnes, Paris purchased Miss Gammer of RES for $800 and her good August heifer calf by Eileenmere EER 9th for $825.

Stoerger's Show Champion Angus Bull

George Stoerger and Sons of Monticello, Illinois, have been breeding Angus cattle for 25 years and currently maintain a herd of 150 brood females. Pictured above is their latest herd sire addition, Illini Bardoliermere, a strong headed, rugged bull with plenty of size and bone. A grandson of O. Bardoliermere 2nd, he established quite a show record in 1958 being named Grand Champion bull at the Indiana State Fair, Senior and Reserve Grand Champion at the Illinois State Fair, Grand Champion at the Southern Illinois State Fair and second in the summer senior yearling class at the Chicago International. He also was Grand Champion at Houston in 1959. Illini Bardoliermere is assisted in the Stoerger breeding herd by an excellent son of Mr. Eileenmere, the 1954 International Grand Champion, along with a son of Eileenmere 1050th, the 1950 International Grand Champion. The operation of the herd is a family affair including George, Sr., George, Jr., John, Harold and James Stoerger. The farms include about 1,000 acres in east central Illinois at three locations, Monticello, Bement and Loda.

This page is for all women interested in Aberdeen-Angus cattle. Join your local, State and the American Angus Auxiliary. Send NEWS items to: Mrs. Jean Brandrup, Editor, Auxiliary News, Webster City, Iowa.

BEEF — A Popular Food

By Mrs. Lucy Bonnett

Eight women from the Illinois Angus Auxiliary sat for several hours around a luncheon table February 20th, in a Monmouth hotel. This group earnestly discussed ways we could help promote the consumption of beef, also aid the Aberdeen-Angus cattle business other than being hostesses at Field Day picnics, decorating banquet tables and holding luncheons with practically no purpose.

So many gifts are given these days —Christmas, birthdays, and other holidays. Oftimes these gifts are of very little use. But a package of frozen beef is a gift that will delight anyone—the postman, the minister, an employee, or one who has done us a special favor. It is a joy to see their eyes light up when they are presented a gift of beef. BEEF talks!

Now-a-days every healthy, red-blooded American between the ages of 21 and 60 should donate a pint of blood at least twice a year to a blood bank to help his brothers in distress. Beef, and especially beef liver, is most beneficial in quickly helping restore the blood that was given.

Beef is popular for its excellent flavor. But it deserves much merit for its contribution to good health. High quality protein . . . important for growth, care, and repair of us humans . . . is plentiful in beef. It gives good amounts of riboflavin and niacin . . . as well as some thiamine. Beef rates high as a source of iron, too . . . in addition to containing some phosphorus.

Beef is one of the most popular features of the main part of the meal. And it can be served as an oven roast, in pot roasts, Swiss steaks, stews, meat loaves, meat pies and in casserole dishes. And beef makes a good main dish when combined with food such as rice, spaghetti, or macaroni.

Leftover beef makes fine soups if you want a hot dish. Or, it can be sliced cold to make sandwiches.

Cubed or ground leftover beef may be served creamed or with gravy over toast, biscuits or corn bread. We can take more beef dishes to potlucks, for at these meals there seems to be an over abundance of salads and desserts. Suet may be ground and wrapped in small packages for freezing, to use in suet pudding, to brown potatoes or a roast, as it adds greatly to the flavor.

We have a good product, one we are proud of, so let us talk beef at every opportunity . . . boost beef in woman's groups where weight-losing is discussed . . . suggest beef as slenderizing and nutritious, hence the slogan, "BEEF—good for the nerves as well as the curves."

Annual Auxiliary Scholarship

Mrs. Lillian Branscombe

A Scholarship Award of $300 is given annually by The American Angus Auxiliary to a 4-H or F. F. A. girl judged outstanding in Angus projects, for which no equivalent in work is required. This award was made possible by the unified action of State and Regional Auxiliaries in 1956 and since that year the gift has been an annual project.

Now is the time for your State or Regional Auxiliary to complete its Scholarship Survey and begin serious work on this project. Each State or Regional Auxiliary is entitled to present one applicant for this Scholarship, and the check for $300 is presented the winner when she presents evidence she has enrolled in a school of her choice or to the Bursar to be held for recipient.

June 15 has been selected as the closing date for applications, however, if each State or Region will complete its survey by May 15, your National Scholarship Committee will have one month in which to select an applicant for the National Award. The instruction sheets and application blanks are available, both on request from Mrs. R. C. Branscombe, Jr., Route 1, Box 93, Union Springs, Alabama. The qualifications are:

1. Any girl recommended by a State or Regional Angus Auxiliary is eligible for the scholarship if their application complies with the rest of the qualifications.
2. The applicant shall have manifested an interest in Angus projects and have a part in such activities at time of application.
3. She shall be a graduating High School Senior who needs financial assistance to further her education.
4. A copy of her grades and class ranking shall accompany the application. Please describe grading system, i. e., A-; B-; C-; D-;, etc.
5. A list of school and other activities.
6. Academic achievement, sound character and proof of financial need.
7. The enclosed 4-H or F. F. A. record filled out.
8. Recommendations from either County Agent or 4-H or F. F. A. Club Adult leader and one from either School Principal or Superintendent.

Hawkeye Group Meets

The annual banquet meeting of the Hawkeye Angus Breeders Assoc. was served to 110 Angus breeder members and their wives Jan. 7th at 6:30 P. M. in the V. F. W. Hall at Cedar Rapids. Table decorations were miniature Blacks around tiny feed bunks. Bunks were made by Steven Thorman, Blairstown.

The men elected officers as follows: Dale Newman, Martelle, Pres.; Ralph Drake, Palo, Vice-Pres.; James Irons, Clarence, Secy-Treas.; Irvin Kemp, Marion State Director.

Bob Domer, Stanwood, Vice-President of the State Junior Association spoke at the joint meeting.

Auxiliary members held their meeting and elected the following officers for 1959; Mrs. Ronald Spear, Stanwood, Pres.; Mrs. Jack Driscoll, Williamsburg, Vice-President; Mrs. Art Roehr, Shellsburg, Secretary-Treasurer.

Mrs. Merl Thorman was presented a coffee caraf by past-president Mrs. Harold Groff, in appreciation for her efforts as Publicity Chairman during 1958. She will continue to serve in this capacity. Mrs. Thorman edits a very newsy and interesting four page "Hawkeye Bulletin" every three months, telling of the activities and lives of the Hawkeye members.

Mrs. Harold Eiler presented a Certificate of Achievement to Carol Drake's mother for Carol's having been awarded one of the six purple ribbons at the State Fair in Showmanship while showing her Angus heifer in the 4-H division.

Iowa chairman for the National Scholarship Fund, Mrs. Raphael Martin, Van Horne informed the ladies concerning the "Angus" pillow cover project for raising money. Discussion followed relative to the "Cook-book" with Mrs. Driscoll appointed to figure cost of compiling etc.

(Turn to page 90

STOERGER FARMS'
APRIL 22, 1959

"The Bull With A Million Friends".
Selling sons, daughters and his service is featured in this sale.

ILLINI BARDOLIERMERE 2297622

HOUSTON STOCK SHOW.....GRAND CHAMPION
INDIANA STATE FAIR.....GRAND CHAMPION
ILLINOIS STATE FAIR.....RES. GRAND CHAMPION
DU QUOIN STATE FAIR.....GRAND CHAMPION
INTERNATIONAL.....2nd PRIZE SUMMER YEARLING

WRITE FOR CATALOG

Miscellaneous Information: Ham James and Paul Good, Auctioneers. Jim Rentz representing the JOURNAL. Plan to attend the Corn Belt Sale on April 23 at Gibson City, Illinois. (Day after ours).

George Stoerger and Sons—

PRODUCTION SALE

SPRINGFIELD, ILLINOIS

AT THE FAIRGROUNDS

Selling an interest in Matchmaker of J M, 1st prize bull calf at Houston the first time shown.

MATCHMAKER OF J M 2602825

OTHER SIRES:

MR. EILEENMERE 37th
Son of the 1954 International Grand Champion

EILEENMERE T. F. 195
Son of the 1950 International Grand Champion

Also selling 7 grandsons of Eileenmere 1050th.

Four times champion in 1958 and 2nd prize summer yearling at the 1958 International. She sells.

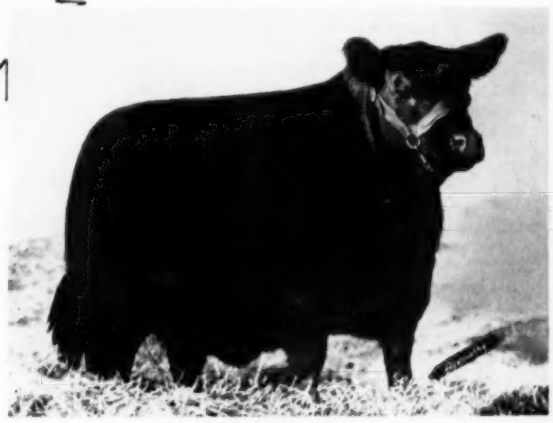

GEORGINA OF T. F. 19 2397397
Selling 54 others of the same quality.

10 BULLS
55 FEMALES

FAMILIES ARE:

Blackcap Bessie, Queen Mother, Mo. Barbara, Evergreen, Georgina, Blackbird, Pridemere, Elluna and Effie.

Monticello, Bemet, Loda, Illinois

"BROWER CREEP FEEDERS increase profits by saving labor...adding extra pounds to calves"... says J. A. Few, Anderson, S. C.

"My Brower Calf Creep Feeders increase profits by the labor they save and the extra pounds added to my calves. I only have to fill the hoppers every 7 to 10 days; the feed is kept clean and dry. I certainly like the capacity and the quality of the storage. The stalls do a good job of keeping out the cows and they soon stop loafing around the creep feed."

BROWER CALF CREEP FEEDER

★ KEEPS COWS OUT • SAVES FEED
★ BIG CAPACITY • SAVES TIME, WORK
★ HEAVIER WEANING WEIGHT
★ MORE PROFIT

Get heavier, upgraded calves at weaning... better price, earlier marketing with Brower's Calf Creep Feeder. Weather tight — keeps feed dry in any weather. Anchors solidly at all 4 corners — stays put. Sturdy angle iron stalls keep out larger cattle; stalls fold to top for easy towing through gates. Steel skids; hopper and trough of heavy, rust-resisting Armco Zincgrip. Shipped knocked-down to save freight; easy to assemble.

NOW AVAILABLE IN 2 SIZES! Double stall creep feeder (above) holds 30 bushels, takes care of 40 calves; single stall creep feeder (below) holds 12 bushels, takes care of 20 calves.

WRITE FOR LITERATURE AND PRICES

BROWER MFG. CO., Box 9224, Quincy, Illinois

KERMAC'S PASTURE TIME COW AND CALF SALE

MONDAY, MAY 25th

The first KerMac females to sell in 4 years: 200 top cows with 125 calves at side. Buy a top producing KerMac cow with a Hyland Marshall or Key Bardolier Herd bull at side.

KerMac Angus Ranch, Poteau, Okla.

The new officers were authorized to act as the financial committee.

Mrs. Norwin Martins, Tipton was the lucky winner of the bouquet given as the door prize. Mrs. Merl (Jeanette) Thorman, Publicity Chairman.

■

DUES DUE

Please ladies if you have not paid your 1959 Iowa State dues send them AT ONCE to Mrs. Steve Brooks, R. No. 3, Ames, Iowa.

Mrs. J. C. Holbert expressed concern at the meeting held during the State Show and Sale that there are not more Iowa ladies who are National members. Send along another $1 to Mrs. Brooks and indicate that you wish to become a member of the National Auxiliary. Mrs. Bob Lynch, Maloy, Iowa Publicity Membership Chairman.

ILLINOIS MEETING APRIL 30TH

The Illinois Angus Auxiliary will hold their Annual Spring Luncheon at the Harbor Lights Supper Club in Galesburg on April 30 at 12:30 Daylight time. Tickets will be $2.75. There will be plenty of free parking space. Reservations may be made with Mrs. David Hallam, 908 East First Avenue, Monmouth. Mrs. Eugene Fassett, Biggsville, Illinois, President.

At the spring board meeting on March 2d an honorary membership in the Auxiliary was granted to Mrs. William G. Stratton, wife of the Governor of Illinois by unanimous consent of the Board.

IOWA AUXILIARY NEWS

Mrs. Steve Brooks, Publicity Ch.

We are favored again this month with a letter from one of our Iowa Girl Champions, Miss Marylin Biesnecker of Conrad, Iowa. Several times this year, I have written to Iowa 4-H girls for their story about showing their Angus calves at Fairs this last year. Now it gives us great pleasure to salute Marylin Biesnecker.

MARYLIN'S STORY

To begin my story of my Grand Champion Steer at the Junior show at the National Western (1958); I will go back to 1955, when I purchased my heifer. I raised and showed my heifer at both the County and State Fairs. My folks and I started with five females and one sire.

In 1956 my heifer had a bull calf, which I called "Crunch". I showed this steer at our County Fair and received a second place. I took it to the State Fair and placed first in the Produce Class. Then we decided to take it to the National Western Show at Denver. It was at the National Western, that I showed this steer to the Grand Championship of the Junior Show in 1958. It was really a thrill as I had never had a Champion before. I was so very proud of it because it was one of my own raising. I also

had another steer which was a produce and it was second in the Senior Calf Class. It was really a thrill to have two steers out for Breed Champion at a National Show, both being produce steers. My steer "Crunch" was also Reserve Champion Angus of the Open Show.

This year I took steers out and placed 3-7-20. My third place steer was "Crunch II", a full brother of my Champion. I had 2nd place with my group of three steers.

At our County Fair this year I had the Champion heifer which was also a produce. It gives you a bigger thrill when you have raised them yourself.

I wish every 4-H boy and girl would have the chance to show and win at a National Show.

I am very happy to be a member of the Junior Angus Association and that I chose Angus as my favorite breed of cattle.—Marylin Biesnecker.

CONGRATULATIONS TO

NANCY VANDER WERFF

Nancy Vander Werff, 16, of Sully, Iowa, won the Grand Championship of the Junior Show at the 1959 National Western Stock Show in Denver. Her steer, "Mr. Black" was second in his class at the Iowa State Fair last fall. Nancy is the daughter of Mr. and Mrs. Dick Vander Werff breeders of fine Angus cattle in Central Iowa. Congratulations Nancy to you for your achievement and may your success continue in the future.

APPALOOSA NEWS

Published by the Appaloosa Horse Club. The official Breed Association and Registry for Appaloosas.

GEORGE B. HATLEY, Editor

25¢ Sample Copy — MOSCOW,
$2.50 One Year — IDAHO

FOR SALE

Heifers and Cows

BRED TO OUR HERD BULLS

EILEENMERE 1506
Son of "1100"

EILEENMERE 1505
Son of "1050"

WHITE GATES O. B. 47
Son of O. Bardoliermere 53

CHARLES FRIEND

JOINER, ARKANSAS

Phone 3264 — Farm 6 miles East

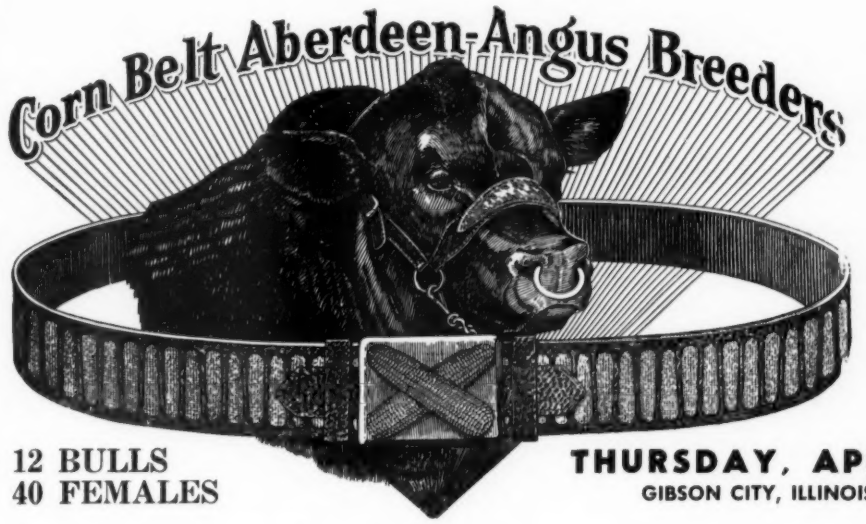

24th ANNUAL SALE

AT D. K. ROTH'S FARM

3 miles South of Gibson City, Ill. on Route 47.

12 BULLS
40 FEMALES

THURSDAY, APRIL 23, 1959
GIBSON CITY, ILLINOIS—12 NOON (DST)

Selling the Get and Service of some of the great Eileenmere, Dor-Mac, Bardolier, Whitneymere, Ankonian and other noted bulls. Consigned by:

Orville Sommers . . . . . Gibson City
Harley Asper . . . . . Fairbury
Russell Barron . . . . . Gardner
Robert Chambers & Son . . . . . Piper City
Gibbs Angus Farms . . . . . Piper City
Ray Steinman . . . . . Melvin
Roth Farms . . . . . Gibson City
Twin Brook Farms . . . . . Gibson City
Nelson Sommers . . . . . Foosland
Earl Birkey & Sons . . . . . Foosland
Oscar Morfield . . . . . Colfax
Beryl Rutledge . . . . . LeRoy
Tomas Taylor . . . . . Gibson City
Bahler Angus Farms . . . . . Cropsey
Stanley Woods & Son . . . . . Champaign
Keith Turner . . . . . Champaign
Philip Cleary . . . . . Odel
Robert Herriott . . . . . Champaign
Thomas Angus Farm . . . . . Cropsey
Joseph C. Irle . . . . . Thomasboro
Welby Mosier . . . . . Colfax
Wm. Frye . . . . . Cropsey

WRITE FOR CATALOG AND INFORMATION TO:
MORRIS ROTH, SECRETARY, GIBSON CITY, ILLINOIS

HAMILTON JAMES
AUCTIONEER

ATTEND GEORGE STOERGER & SONS ANGUS SALE
WEDNESDAY, APRIL 22, 1959

HOME OF . . .
H. B. EILEENMERE 78
Owned jointly with Henderson Bros.
Cohutta, Georgia

SINCE 1949
SCHRIVER'S
angus farms
CONCORD, TENNESSEE
O. H. & T. M. SCHRIVER OWNERS
12 MILES WEST OF KNOXVILLE ON WESTLAND DRIVE

FREE FOR FREE "GET ACQUAINTED" COPY OF AMERICA'S TOP LIVESTOCK MAGAZINE, SEND NAME AND ADDRESS: THE CATTLEMAN
NO SALESMAN WILL CALL - YOU ARE NOT OBLIGATED!
410 E. WEATHERFORD
FORT WORTH, TEXAS

B. BAR D. FARMS
FOR SALE:
Dor-Mac's
Bardoliermere 82
Half brother to the last 3
International Grand Champions.
Half brother to the Champion Bull
of the 1959 Illinois Futurity.
R. W. CHAMBERS & SON
PIPER CITY, ILLINOIS
4 miles north on Route 115

WESTON'S
ORIGINAL
LIFETIME
NECK TAG
The favorite of most stockmen, and the most copied tag on the market. Made of rustproof aluminum steel alloy (3½" long, 2¼" thick). Durable, lightweight, easy-to-see and stays bright. Chain is brightly finished steel with cadmium plated key ring fastener. Black numbers are baked on to last. Order your chain, tag and fastener sets now!
FREE: Key ring pliers with each order of 25 or more complete chains. Complete set with any numbers (1 to 100).....$1.50
WESTON Manufacturing & Supply Co.
1937 Speer Boulevard, Denver, Colorado

ON ANGUS TRAILS

(Continued from page 43)

when Joe Lemley had his commercial cow sale at San Angelo, Texas, some weeks ago 800 commercial cows went through the ring carrying a pregnancy examination guarantee. As far as we know Joe is the first one to do this in the commercial cow field.

■

"Just as I thought," the Old Skeptic muttered as he put the borrowed nickle in the parking meter, "there hasn't been a stockman's knife sold around here in three years."

We watched our time tick away on the meter and listened patiently to the diatribe. After all the sunshine did feel good.

"Nope, not a knife. Been to all the hardware stores in town. Now I'm going to see if I can get a price on gross lots."

We remarked that Christmas was still some months away.

"Listen, Buster, I ain't going to give them away—maybe that is the only way you could get some guys to use one again. I aim to sell them — advertise them in the Journal. Maybe just seeing a picture of a knife with the right blade showing would give some of the boys the big idea.

"It's a lead pipe cinch that someone needs to produce a few steers again from registered cows. We can't use all those tail-end bulls we have been saving since we all got bull-conscious a couple of years ago. If we don't the country will have baloney running out of its ears. And I'm not so sure some of our misfit bulls would even make good baloney. They might make low-good steers if they were caught in time.

"Well, Bud, thanks for the nickle. Let me know if you need a knife sometime."

KERMAC'S PASTURE TIME
COW AND CALF SALE
MONDAY, MAY 25th
The first KerMac females to sell in 4 years: 200 top cows with 125 calves at side. Buy a top producing KerMac cow with a Hyland Marshall or Key Bardolier Herd bull at side.
KerMac Angus Ranch, Poteau, Okla.

LINDA BLADES WINS MARK TWAIN HEIFER

Linda Blades, a seventeen year old daughter of Mr. and Mrs. James Blades of Holliday, Missouri, won the Sixth Annual Heifer Award of the Mark Twain Angus Association, Thursday, February 12th, at the Purebred Sales Pavilion at Monroe City, Missouri. Miss Blades competed against all the contestants in an eleven county area, in Western Illinois and Northeastern Missouri. The counties served by the Mark Twain Association. Linda is a senior in the Paris High School.

Linda has an excellent record in 4-H Club Work being President, Vice-President, Secretary and Reporter and Game Leader of her local club. She has completed six years of clothing; six years of baby beef project, five years breeding heifer, two years beef herd and three years of leadership along with two years of home furnishing and one year of home ground. With this award heifer it will make her six head of Registered Angus Cattle, that will be a part of her projects.

Linda has won in her eight years of 4-H club work 78 blue ribbons, 35 red ribbons, 7 white ribbons and she has placed third and seventh in the American Royal Baby Beef projects in Kansas City. She has received the Monroe County Blue Key Award for the outstanding 4-H Club girl in that county. In her high school activities, she has been secretary of the Student Council, President of the FHA. She has been Business Manager of the Coyote Capers, a school paper, member of the Paris High "A" Girls Basketball squad. In her community and Church activities, she has been secretary of the Holliday Christian Sunday School, Secretary of the Christian Youth Fellowship, Member of the Christian Church, Member of the Holliday Christian Vacation Bible School.

The Heifer was raised by M. O. Shannon of Cyrene, Missouri. The animal was registered and transferred to Miss Blades. She plans to attend the University of Missouri and this project and her other animals will help finance her for her education.

Other winners who received complimentary memberships in the Mark Twain Association were: Lesley Brown, Laddonia, Missouri daughter of Mr. and Mrs. Clyde Brown; Norma McBride of Centralia, Missouri daughter of Mr. and Mrs. Freddie McBride; Robert W. Breid of Mexico, Missouri, son of Mr. and Mrs. R. M. Breid; Donald Griffith of Pleasant Hill, Illinois son of Mr. and Mrs. Ray Griffith, Jr., Jimmy Wood of Shelbina, Missouri son of Mr. and Mrs. J. M. Wood; Marlan Graham, Route 3, Hannibal, Missouri son of Mr. and Mrs. Harry Graham.

On February 23 and 24 at RICHMOND, VA., we sold 12 BULLS for an AVERAGE of $1692.00.

All Greta's AAA bulls were by "MAC". The 6 AAA BULLS AVERAGED $2742.00.

We own the dams of 5 BULLS which AVERAGED $2890.00 whilst we sold the dams of the other 7 bulls, retaining their calves. These 7 BULLS AVERAGED $835.00.

We ALSO OWN THE DAM of the AAA Sugar Loaf entry, as they bought this Eva Bandina bull from us as a youngster.

"MAC"

Our
1956 International
Grand Champion
and
Superior Sire
of
International Winners.

Analysis by

Greta

On March 2 and 3 at DENVER, COLO., we sold 11 BULLS for an AVERAGE of $2090.00.

All bulls were individual lots.

We own the dams of 5 BULLS which AVERAGED $2500.00 whilst we sold the dams of the other 6 bulls, retaining their calves. These 6 BULLS AVERAGED $1741.00.

We placed HIGH in both sales.

The TOTAL AVERAGE FOR the 10 BULLS sold at Richmond and Denver (the dams of which are in Greta's brood herd, nursing calves by "MAC" and are rebred to "MAC") is . . .

$2,695.00

The TOTAL AVERAGE FOR the 13 BULLS sold at Richmond and Denver (the dams of which now are producing successfully in other herds — from Arkansas, Oklahoma, Missouri, Nebraska to Iowa, Illinois, Texas, etc.) is . . .

$1,254.00

THE TOTAL AVERAGE FOR 23 BULLS SOLD AT RICHMOND & DENVER
$1,880.00

Thanks to the purchasers and contending bidders at both sales!

So come and visit — see what we are raising for you — for another day — at

HECKMERES HIGHLANDS, VALENCIA, PENNSYLVANIA

I WENT TO PERTH

(Continued from page 39)

Purdy quickly pulled out his "short lead" of usually about 10 to 12 of the best in the class, and from these the placings were made. Although all of the "short lead" is placed, only the first two receive prize money and only the first five receive ribbons. First prize money amounts to about $5.90 at the present rate of exchange, and the second money is just half that or $2.95. Colors of first and second prize ribbons are just reversed from our blues for first and reds for second in America.

Naturally, tension for breeders and showmen was extremely high all day, but as the time to pick the champions arrived, even standing room was at a premium in the pavilion. What made it even more keen was the fact that with twenty-one classes of bulls, there were that many more winners from which to select the champions.

As soon as Judge Purdy had made his selections and pictures were taken, thoughts were immediately upon the sale the following morning. At the very well-attended and very delightful Aberdeen-Angus Society Dinner-Dance that evening, there were all types of speculations as to whether a number of top bulls would go to the States or not; and the poor currency exchange rate with several of the other regular importers such as New Zealand and Australia made the outlook seem a little bleak with respect to their probable purchases. There was even considerable speculation among our own group as to who might do what. At any rate, many people became acquainted, and it was a most pleasant occasion with no speeches or toasts of any kind.

The sale, scheduled for 9:00 a. m., got under way at 9:00 on Tuesday morning, and introductions and preliminaries didn't take over five minutes. The lot number of the animal selling is found on the wall to the right of the auction stand, and in addition, all animals are hip-numbered. The seller of each animal stands in front of the auction stand while his beast is selling, and when the last bid is reached, he either consents to sell or rejects the bid. Naturally, those animals for whom bids were rejected are usually available for private sale. The sale moved rapidly. It had to move rapidly. Over nine hundred head of cattle were to go through the ring in three days.

When the supreme champion was led into the sale ring on Tuesday afternoon, young Rowland Frazer, 28 year old son of Lovat Frazer, was selling. His father, who is retiring this year, and his uncle, Harry Frazer, have been selling the champions for the past 50 years. Inasmuch as the previous record was for 17,000 gns, Mr. Frazer made the statement that if someone would open the bidding for a new record 20,000 gns. he would sell the bull. Inasmuch as the auctioneer calls the bid that he already has instead of the bid he is seeking, it is comparatively easy to set a bidder in at just about any figure he desires. In other words, during the bidding on the supreme champion bull, bidders were raising almost $3,000 at a time because if the auctioneer was calling 8,000 gns, the next bidder who raised his hand was set in at 9,000 gns. At any

Please turn to page 94

Pictured from top to bottom: The American judge on the left, Mr. H. R. Purdy congratulates Mr. Tom Brewis, Eastfield of Lempitlaw, Kelso on winning the Supreme Championship. In centre is the young herdsman James Minto.

Ermitre of Haymount, the Reserve Supreme Champion at Perth, purchased in the sale by Staley Farms, Liberty, Missouri.

Mr. Purdy, the American Judge, hands in pocket, viewing a line up of one of the classes.

American visitors to the Perth Show and Sale from left to right, Mr. Paul Good, Van Wert, Ohio, Mr. John Auld, Homer City, Pennsylvania and Mr. Chester Plonski, Sharon, Connecticut.

MOLE'S HILL EILEENMERE 78th

AT THE MID-ATLANTIC SHOW & SALE:

Winnings include: Grand Champion and Supreme Champion; four firsts; one second; three thirds. We had the top selling bull and the two top selling females as well as the champion sale bull and reserve champion sale bull. We won 8 out of 15 blues and stood first in the get of sire class — all by the prepotent Mole's Hill Eileenmere 78th.

We are pleased with the results of this show and sale. Thanks to the purchasers of the sons and daughters of "78th". They are:

Messrs. Frank A. Rouse, James M. Parrott and Mrs. Paul F. Whitaker, all of Kinston, North Carolina.

Mr. Julian Adams of Lynchburg, Virginia and Waccaway Farm, owned by Mr. and Mrs. Ernest C. Sanders, Tabor City, N. C.

AT THE GREAT ATLANTIC BULL SALE

At the Great Atlantic Bull Sale sons of "78th" averaged $1456. We wish to thank the following buyers of these cattle:

King Merritt.....Bovina, Mississippi
Eugene Roberts.....Bowie, Maryland
Alpine Farm.....Natural Bridge Sta., Va.
Mt. Regis Farm.....Salem, Virginia
Alta Cattle Co.....Riverton, Wyoming
Loudoun Orchards.....Leesburg, Virginia
B. A. Rucker.....Delaplane, Virginia
Herman Allen.....Menard, Texas
Smith & Francis Ranch.....Delphine, Texas
Jennings Bros.....Highmore, South Dakota
H. H. Williams.....Marlinton, West Virginia
W. E. Graham & Sons....Winston-Salem, N. C.

KEEFAUVER BROS. — ALLANDALE UNIT

JONESBORO, TENNESSEE **KINGSPORT, TENNESSEE**

by Dr. Wm. A. Albrecht

A soil scientist arranges the facts discovered by research so as to give a more complete understanding of nutrition. Dr. William A. Albrecht, Department of Soils, College of Agriculture, University of Missouri, tells us how nature works and has been working for a billion and a half years. The relationship of health and the soil is discussed.

ORDER NOW $3.98 POSTPAID

(Sorry, no C.O.D.'s)

Iowa residents add 2% sales tax.

THE BOOKSHELF

P. O. BOX 238

WEBSTER CITY, IOWA

Poland China World

Official Publication of the
Poland China Record
Association

1 year $1.00 3 years $2.00

501 E. Losey St.

GALESBURG, ILLINOIS

rate, the new record was set when Lester Leachman, who had done a masterful job of keeping his secret, purchased this great young bull, Elevate of Eastfield, owned by Mr. and Mrs. Tom Brewis, for 25,000 gns. On behalf of R. A. Graham, Jr., for the Aberan Herd of Edgehill, Shadwell, Va. J. B. McCorkle had the contending bid of 24,000 gns, and Fred McWilliam of Staley Farm was also bidding around the 20,000 gns mark.

The Scottish Farmer had this to say about the bidding on the Supreme Champion, "Tuesday's sale will long be recalled not only because of the price paid for the champion, but because of the almost frantic bidding of American buyers. It is doubtful if at any sale of livestock in the world there has been such an intense and at the same time enthusiastic bidding duel. The tight-packed ring-siders were so astonished in the end that they almost forgot to raise a cheer. Home buyers were brushed aside by the time the previous record of 17,000 gns had been passed."

The sale continued through Wednesday and Thursday with the females selling on the last day. In all a total of twelve bulls and six females were purchased to come to the States and one bull sold into Canada. These were all listed in last month's issue of the Angus Journal except for two. One was Soledor Prince of Douneside, from MacRobert Farms Ltd. (Douneside), who sold to Col. Paul Good on order for 1100 gns, and W. R. Colville's Islaband Ebond Legend, who was purchased for 1,000 gns by D. C. Mathews, Highland Stock Farms, Calgary, Alberta.

All right, I have seen it. What have I learned? First of all let us think about the show. Those of our group who had been to Perth previously as well as consignors all readily admitted that this was the best consignment of cattle ever offered at Perth. However, I was probably comparing these cattle where everything was offered for sale with our International which is anything but fair. At any rate, as a result of the very large number of classes, quality ran out rather quickly in each class. In most classes there were usually two or three or maybe four good young bulls that would stack up pretty well in our own show rings.

In a few of the classes, it was comparatively difficult for the judge to find a real top individual with which to start. There are those who felt that the small percentage of top-quality cattle was the result of too many classes. Their theory was that many breeders would be led to think that they would have a better chance to stand well up in a class even though their animals left much to be desired. To me this was getting the cart before the horse because classes are made up according to the number of animals entered rather than in standard age units.

I would rather say that this situation is a result of too rapid expansion. We have seen the effects of this problem in our own country in recent years. When animals are bringing fantastic prices, sales flourish, breeders are induced to sell their best (many of which would go back into their herds) along with their worst, memberships grow, registrations skyrocket, and suddenly, at some unspecified event, the bubble begins to burst. Discouragement takes over because their just weren't enough buyers for the type of animals offered, and the weeding-out process begins.

If this is the situation in Scotland at the present time, perhaps a number of our breeders who provided a market for their so-call "rare families" at rather ridiculous prices during the past eight or ten years may be somewhat responsible. What I have been saying is a lead-up to the sale.

To buyers and sellers of the better cattle, this will be remembered as a spectacular and highly successful event. Judge Purdy knew what he was looking for, had done an extraordinary job in the show ring, and everyone was happy and full of anticipation when the sale got under way. However, it was soon obvious that many owners were very displeased with what their animals were bringing, and a number were refusing to sell.

At this point, I am happy to report that animals purchased to come to the States are of top calibre. Everyone is ex-

BANDOLIER 214th of WILTON

Offering for sale 10 head of bred heifers coming two years old this spring and early summer. They are sired by Bandolier 214th of Wilton and Prince E & B 252d. They are carrying the service of Prince Eric 16th of Ida, a good grandson of Prince Eric of Sunbeam. One or two are bred to Eileenmere of L & E 20th, Futurity Champion at the 1957 Iowa State Show and Sale.

FOREST HILL FARM

Elmer J. Johnson KIRON, IOWA

KERMAC'S PASTURE TIME COW AND CALF SALE

MONDAY, MAY 25th

The first KerMac females to sell in 4 years: 200 top cows with 125 calves at side. Buy a top producing KerMac cow with a Hyland Marshall or Key Bardolier Herd bull at side.

KerMac Angus Ranch, Poteau, Okla.

tremely proud of his purchases and has full right to be. Absolutely no fault can be found with a policy such as this. No one was buying cattle just to say that he had imported something.

In making a careful examination of the sale, however, to many sellers, it was little short of a major catastrophe. Although the bull average was $350 higher than a year ago, and the event will go down as highly successful, nevertheless, only 562 bulls sold out of a record entry of 960. Of this 562, 50 head brought one-half the sale total and 512 head brought the other half. This situation isn't native to Scotland. In many of our larger consignment sales, state association sales, etc., many times the sale averages are somewhat misleading, and there may be quite a difference of opinion among the seller as to whether or not the event was profitable. In private production sales, it doesn't matter so much because all the net goes into one pocket.

A total of about $136,000 was spent in the sale for cattle to be imported to this country. Of this amount, about $101-000 was spent for the supreme and reserve champion bulls and the champion and reserve champion females. I'm sure there are many who feel that inasmuch as the Scotch herd books are closed to American cattle that we shouldn't be spending our money over there. In a sense, this may be right. However, might it not be worse to be allowing the best of the cattle to be shipped out of your country than to be permitting some very excellent individuals to come in?

All in all, it was a most interesting week. The Angus Society Personnel, breeders, and every one connected with the event extended us every courtesy and gave complete cooperation in every respect. I'd like to go back again.

—o—

BIG YEAR FOR CENTRAL ILLINOIS ASSOCIATION

Cattle sales for 1958 totaling $411,688 were made by the Central Illinois Angus Association. This includes $266,000 in reported private sales and $145,688 in auctions. These figures were revealed January 17 at a meeting and dinner in Bloomington of Association officers, directors and their wives.

In attendance were the newly elected officers for 1959; Forrest Lemons, Congerville, Ill., secretary-manager; Irvin Bauman, Eureka, Ill., President; Ken Coulter, Congerville, Ill., Vice President; Bill Kuhfuss, Mackinaw, Ill., Treasurer; and Lawrence Nichols, Congerville, Ill., barn superintendent.

The new committee consists of Glen Schrock, Washington, Ill.; Jake Henderson, Minier, Ill.; Everett Glasgow, Monticello, Ill.; Clyde Freitag, Minier, Ill.

Board of Directors in attendance were Theodore Thomson, Ottawa, Ill.; Elmer Meeker, Mason City, Ill.; Dick Dickinson, Congerville, Ill.; Eldon Schrock, Lexington, Ill.; Harley Asper, Pontiac, Ill. and Ralph Carter, Elmwood, Ill.

Sales dates for the coming year are set as follows: Bull sale Feb. 17; Spring sale March 27; Club calf sale No. 14 and the Fall sale Nov. 20.

A report from the committee on future plans was read calling for a Junior membership for the Central Illinois Angus Association. The plan for a fat steer show and sale this Fall. The plans for Field Day were discussed. It will be held June 21 at the Forrest Lemons farm.

HOOVER ANGUS FARM

Best in Bandolier-Bardolier Breeding. They have always made money for us—They will for you.

35—1958 bulls for sale. All grandsons of Bandolier 123d of Wilton.

F. W. Hoover
5705 Grand Ave.
Des Moines, Iowa

John Kibarz
Tingley, Iowa
Phone: 63-7

NOW is the Time to Send for Your FREE Copy of

The American Brahman

P. O. Box 2084 HOUSTON 1, TEXAS

Keep up with the Latest on Brahman Cattle and Associated Industries.

TT

"The Symbol of Quality"

T T EILEENMERE 21st
1956 International Reserve Grand Champion
"The Symbol of Quality"
the symbol of good-doing Angus

L. O. MUGGE & SON, CLEGHORN, IOWA PURCHASED T T EILEENMERE 21st

At the 1958 American Royal

4 steers by "21st" won 4 class blues and champion pen of three Champion and Reserve Champion Open Show. Grand Champion Steer Junior Show. Grand Champion of the entire show.

At the 1959 Ft. Worth Show

Champion Angus Steer Open Show.
Top selling female 1959 Interstate Sale by the "21st".

OUR CONGRATULATIONS TO Equen Plantation, Minter City, Mississippi who showed the Grand Champion Bull and Reserve Champion Female at the 1959 Mississippi Futurity. Both by "T T 500th".

MR. AND MRS. A. H. "TEX" SPITZER
PLEASANT PLAINS, ILLINOIS

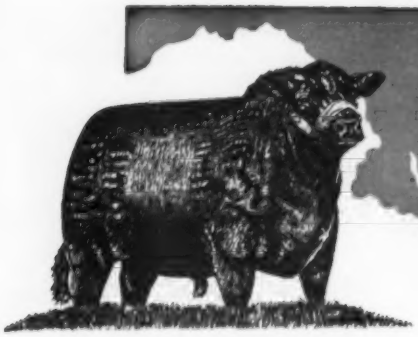

Maryland

ANGUS NEWS

"COME TO MARYLAND FOR QUALITY"

Mrs. Emma Everson, Editor, 225 Sachem Drive, Forest Heights, Washington 21, D. C.

MARYLANDERS AT THE ATLANTIC ANGUS BULL SALE

Marylanders went "all out" both by consignments and purchases, to support the Great Atlantic Bull Sale held in Richmond. Thirteen Maryland Angus breeders consigned 42 bulls—the majority of which were sold to buyers from Virginia, North Carolina, Florida, and Maryland. "Old Line State" breeders adding bulls to their herd were: Conestoga, Monkton; Fairwood, Bowie; Hidden Hills, Ijamsville; Homewood, Ellicott City; Maryland University, College Park; Merkle Patuxent, Naylor; Mi-Jo, Ijamsville; Oatland, Olney; The Silver Farm, Damascus; Tammy's Run, Reisterstown.

Seen at the show ring and auction arena were: Kenneth Arzt, Cecilton; C. J. Bryan, Allen; Mr. & Mrs. Jos. Etter, Ijamsville; Dr. John E. Foster, College Park; Mr. and Mrs. Grady Gore, Potomac; Judge and Mrs. H. Hackney, Finksburg; Association Prexy, Dr. Robert Huebner and daughter Betty, Ijamsville; F. A. Heitmuller, Mt. Airy; J. H. Hoskinson, Germantown; Mr. & Mrs. R. F. Logue, Worton; E. M. Lucas, Rock Hall; Harlan McGregor, Newburg; M. T. Mathwig, Thurmont; Mr. & Mrs. E. R. Merkle, Naylor; Charles Morrow, New Windsor; Dr. & Mrs. Murgatroyd, Monkton; Mr. & Mrs. George Porteous, Mt. Airy; Wm. Reese, Havre de Grace; Eugene Roberts, Bowie; Ed Stafford, White Hall; Jim Trappe, Riderwood; Boyd T. Whittle, College Park; and Paul Wise, Thurmont.

— Maryland —

GREENHAVEN HERD ESTABLISHED 25 YEARS AGO

Located on the historic site where in 1777 Admiral Howe anchored his fleet at the head of the Chesapeake Bay and his brother Sir William Howe, Commander of the British Army in America disembarked his troops at the "old ferry landing" is Greenhaven Farm owned by Mr. and Mrs. Robert D. Bonney.

Their herd of registered Aberdeen-Angus was established in May 1934 by purchases made from Andelot Stock Farm and Chartley Farm in Maryland.

Throughout the years special care has been exercised in selection of replacement heifers and particularly in the purchase of good bulls. Andelot Barbarian, Cold Saturday Coronation 2d, Blakeford Sovereign, Revolution Pride Eric C. S (son of famous Ravenswood Pride Eric), Prince Wakefield 3d, and Ankonian 3213th (son of Eileenmere 1032d and half brother to Ankonian 3216th) are bulls which have been in active service at Greenhaven.

The present Greenhaven breeding herd consists of about 34 cows and some 25 yearlings and heifer calves. In addition to selection for type and conformation, which has been practiced from the beginning, a performance and improvement program has been followed for the past five years which has resulted in the development of a breeding herd producing calves of high weaning weights and high gainability for which there has always been a ready market.

Mr. Bonney, recently retired from business, is a staunch Angus supporter and serves on the Board of Directors of the Maryland Angus Association.

Greenhaven Farm joins hands with Cold Saturday and Monocacy marking 25 years of Angus breeding in Maryland. Congratulations!

— Maryland —

Dates to remember in April:

4th—Beef Cattle Field Day, 3 farms, Washington County. Begin: Mt. Airy Stock Farm, Clear Springs; (2) Renwood Farm, Hagerstown; and (3) Spring Meadow Farm, Smithsburg.

16th—Fifth Annual Feeder Cattle Sale, Baltimore Livestock Auction Market, W. Friendship.

30th—Maryland Angus Assn. Spring Sale of Breeding Cattle. 300 to sell: Sale Manager, Harold Schroeder, Manager, The Silver Farm, R 2, Gaithersburg.

— Maryland —

ANGUS SCORE HIGH

Recently summarized results of the 1958 Maryland Beef Cattle Improvement Program (performance testing) show an increase of 8 herds over 1957. The number of producers getting weaning weights and type scores on calves in their herds was 16 in 1957, 24 in 1958. The number of Angus was increased by 2 herds. This breed represents 60% of the total herds enrolled.

Data was obtained from 755 calves, 550 of them Angus. Calves were scored at the time of weighing, around 7 months of age. A perfect score would be 100. The range of scores was between 77 and 94. The average score for all Angus steers and heifers was 84.21. Forty-three Angus bulls had a score of 86.2. These scores are approximately 1½ points above those obtained last year.

A study of the adjusted (to a common age of 205 days) weights of all calves reveals interesting information relative to the productiveness of the herds in the program. The average weights of all steers was 450 pounds. This was 26 pounds greater than last year. The females had an adjusted weight of 424 pounds. This was 20 pounds greater than last year. Most of this increase was undoubtedly due to a much better grazing season in 1958.

The calf weights are good. Production Registry International, nation-wide association of performance testing, requires a minimum weight of 425 pounds for non-creep fed heifers and 450 pounds for steers that have had no access to a

Maryland Aberdeen-Angus Association, Inc.

R. J. Huebner, M.D., Ijamsville ..... President
E. A. Merkle, Naylor ..... Vice-President
Boyd T. Whittle, College Park ..... Sec'y-Treasurer

Directors:

Robert D. Bonney ..... Elkton
Roger Q. Cook ..... Hagerstown
H. H. Hackney ..... Finksburg
George Harner ..... Taneytown
Elmer E. Hodges ..... Frederick
Nelson Hutchins ..... Frostburg
Mrs. W. A. Jones ..... Easton
E. Brooke Lee ..... Gaithersburg
Mrs. A. L. Mathias ..... Upperco
Wm. D. Powell ..... Walkersville
George A. Price ..... Phoenix
W. Potter Wear ..... Cambridge

MARYLAND ANGUS ASS'N

SPRING SALE OF BREEDING CATTLE

APRIL 30, 1959

SALE WILL START AT 12:30 P. M.

BALTIMORE LIVESTOCK AUCTION

Midway between Frederick and Baltimore, Maryland on Route 40, West Friendship, Maryland.

400 REGISTERED ANGUS

50 BULLS AND 350 FEMALES

This will be the best chance in Maryland for years to buy useful registered breeding Angus at reasonable prices. All bulls of serviceable age. Selling 200 Bred Cows, many with calves, Bred Heifers and Open Heifers.

ALL CATTLE WILL BE SOLD IN GOOD WORKING CONDITION AND INSPECTED!

Cattle will be inspected by an acceptance committee consisting of Mr. George Porteous and Mr. Boyd Whittle of the Beef Cattle Extension Service. Only cattle of good conformation, soundness, condition and breeding usefulness will be accepted for sale. All animals blood tested within 30 days of sale for Bang's and T. B.

ATTENDING VETERINARIANS

Drs. A. J. Paddock and Emmett Full

AUCTIONEERS

Hamilton James and Stan Haworth

FOR CATALOGS, WRITE OR WIRE

Dr. R. J. Huebner, President
Maryland Angus Ass'n, Inc.
Ijamsville, Maryland
Phone: Res. UNderhill 5-3461
Office: OLiver 6-4000 x 4278

SALES MANAGER:
Harold A. Schroeder
Route 2, Gaithersburg, Maryland
Ph.: Damascus, CLearwater 3-3161

ATTEND THE FOLLOWING SALES

April 29—Great Atlantic Clearance Sale.....Culpeper, Virginia
April 30—Maryland Angus Association Sale.....West Friendship, Maryland

creep. Twenty percent of the bulls siring calves in this program had calves represented in this high-gaining category.

A significant observation in one herd where several bulls were used, shows that in both 1957 and 1958 the top bulls were consistent in siring heavy calves and the poorer bulls sired calves that were light in weight at weaning in both years. The difference in high and low-gaining calves by two different bulls was 43 pounds in 1957 and 67 pounds in 1958. This type of comparison can be very valuable in selecting sires of offspring that are from high gaining bulls.

Four herd owners are getting post-weaning gain information of bulls. This supplements weaning information and supplies data that most purchasers of bulls are anxious to have.

Angus breeders participating in the program are: H. H. Hackney, Finksburg; Elmer Hodges, Frederick; O. J. Pearre, Union Bridge; C. A. Morrow, New Windsor; Andelot, Inc., Worton; Cedar Point Farm, Easton; Wye Plantation, Queenstown; W. P. Wear, Cambridge; E. E. Stafford, White Hall; George Price, Phoenix; Lawrence Downey, Sharpsburg; Joseph Heck, Bethesda; McCord Sollenberger, Baldwin; Dan Wight, Frederick, and the University of Maryland, College Park.

Breeders interested in obtaining records relative to the performance of their cattle are invited to write for particulars to Boyd T. Whittle, Dept. of Animal Husbandry, U. of Md., College Park. The improvement program is carried on in cooperation with the Maryland Agricultural Experiment Station and Extension Service under the direction of Dr. W. W. Green and Prof. Boyd Whittle of the University of Maryland.

— Maryland —

Merkle Patuxent Farm has announced their purchase of a half interest in DORMAC'S BARDOLIERMERE 120th from Gleannloch Farms, Houston. The "120th" is half brother to the last three International Grand Champions.

— Maryland —

Welcome to two new members to the Maryland Angus Association: Mrs. A. G. Young, Silver Spring; and Harold Schroeder, Manager, The Silver Farm, Damascus.

GREATER SUCCESS with ABS

ABS Now Offers ARTIFICIAL BREEDING for BEEF CATTLE HERDS

With Top Performance and Progeny Tested Beef Bulls

American Breeders Service offers you these advantages with each service:

★ TOP PERFORMANCE AND PROGENY TESTED BEEF BULLS OF SEVEN BREEDS
★ HIGHER PERCENTAGE CALF CROP . . . HIGHER CONCEPTION RATES
★ GREATER UNIFORMITY . . . SHORTER BREEDING SEASON
★ MORE POUNDS AT WEANING TIME
★ MORE EFFICIENT GAINS
★ COMPLETE ABS HEALTH PROGRAM
★ PROFITABLE REPLACEMENT HEIFERS
★ BEST IN APPLIED RESEARCH
★ FREEDOM FROM DWARFISM
★ BEST FROZEN SEMEN
★ KNOW HOW . . . ABS has bred since 1941, 7,871,010 cows.

1958 ABS total was 1,220,516, of which 120,878 were to beef bulls.

SEVEN GREAT BEEF BREEDS AVAILABLE: Hereford, Polled Hereford, Shorthorn, Angus, Charolais, Santa Gertrudis and Brahman.

TO LEARN HOW ARTIFICIAL BREEDING CAN RESULT IN MORE PROFITS IN YOUR HERD AND FOR MORE ABOUT ABS PERFORMANCE AND PROGENY TESTED BEEF BULLS: Send to Address below for:

☐ The ABS Beef Sire Directory ☐ Proof Information Sheets for Beef Bulls
☐ Special Beef Program Issue of ABS "Proved Sire Newsletter"

ABS PERFORMANCE AND PROGENY TESTED BEEF BULLS *OPEN THE GATE* FOR MORE PROFITS

ABS EVERY SIRE PROVED GREAT

BETTER HERD BREEDING . . . MEANS . . . BETTER HERD INCOME

AMERICAN BREEDERS

325 N. WELLS ST., CHICAGO 10, ILL.

IN MEMORIAM
Joseph M. Vial

Joseph M. Vial of University Park, Md., former animal husbandry specialist at the University of Maryland died of a heart attack at his home in February.

Born in La Grange, Ill., in 1890, he received his degree in agriculture from the University of Illinois. Before coming to the University of Maryland in 1933 he operated a farm in Iowa and then served with the Extension Service of Pennsylvania State University. After retirement from the Maryland Extension Staff completing 20 years of service, he managed the Eastern National Livestock Show at Timonium for 4 years and served as part-time fieldman for the Maryland Angus Association. Ill health forced him to resign these posts.

Joseph M. Vial

In November 1958 Mr. Vial received the citation of honorary "Fellow" in the American Society of Animal Production in recognition of his outstanding contributions to the livestock industry and the Society. He was the only extension worker to receive this newly created award.

Surviving are his wife, Ruth M. Vial, two daughters, Mrs. Frederick Battey of La Grange, Ill., and Mrs. Lester Hogue of Queenstown, Md.; two sons, Theodore M. of Princeton, N. J., and Peter F. Vial of Silver Spring, and 14 grandchildren. He also leaves three sisters, Jennie E. Vial and Mrs. Clark Wright both of Rockton, Ill., and Mrs. Charles Arnold of Hillview, Ill.

GREAT ATLANTIC SALE

(Continued from page 72)

judged Monday morning, February 23. They were again placed by Dr. Jorge Ezcurra of Buenos Aires, Argentina. And as was the case in 1958 Dr. Ezcurra did a most competent job in finding his tops in each class. He works carefully, but does not take long in lining his cattle up. Without exception his winners and champions were masculine, typy bulls with good legs, good size and thickness.

Nothing was left undone by the Atlantic Breeders Sales' company in arranging for the comfort and entertainment of buyers and consignors. The "Angus Home Talent" show Sunday afternoon, February 22, uncovered a lot of unsuspected singers, dancers and musicians in the Doddie fraternity.

Following is the sales list on bulls selling for $800 and more:

411 Bulls $348,120.00, average.....$ 847.00
Top 10 Head 63,850.00, average..... 6385.00
Top Bull—K B Eileenmere 182; 9-30-55; s. Moles Hill Eileenmere 78; d. H C Erica Eileen 196; consigned by Allandale, Kingsport, Tenn., purchased by King Merritt, Bovina, Miss. 10,000.00

SALE REPORT
(Includes lots which sold for $800 or more)

BULLS:

Pointmere 1309; (Hidden Hills Farm); s. Ankonian 3213; University of Maryland, College Park, Md., $875.00.

Rowan Burgess 2; (Rowan Stock Farm); s. BPR Prince Envious 1551; Cedric Evans, Hallsboro, Va., $2100.00.

Ankonian 35118; (Ankony Farm); s. Homeplace Eileenmere 999 35; C. D. Hughes, Winter Haven, Fla., $2000.00.

Ankonian 35120; (Ankony Farms; s. Homeplace Eileenmere 999 35; Fairntosh Farm, Durham, N. C., $1300.00.

Ankonian O B 175; (Ankony Farm); s. Ankonian O B ; Clarence E. Hillman, Canova, S. D., $8500.00.

Barbara Bandolier Lad LP; (Longleaf Plantation); s. Evas Bandolier Lad; Thomas F. Simmons, Newton Square, Pa., $1200.00.

Eljarvis 129 of Wyo; (Merkle Patuxent Farm); s. Eljarvis of Haymount; Meadowmont Farm, Durham, N. C., $900.00.

Eileenmere of Allandale 65; (Allandale & V. R. Daniels); s. Moles Hill Eileenmere 78; J. E. Short, Oak Hill, W. Va., $2200.00.

H P Eileenmere 711; (Spring Valley Farms); s. Homeplace Eileenmere 511; El Clair Farm, Ft. Lauderdale, Fla., $800.00.

Bardoliermere R S 7; (R&S Stock Farm); s. Ankonian O B; Robert E. McKinstry, Selden, Va., $875.00.

Sharonmere 596; (Whitetail Farm); s. Homeplace Eileenmere 596; Pinebrook Farm, Warrenton, Va., $950.00.

Bent Lee Eileenmere 216; (Bent Lee Farm); s. Moles Hill Eileenmere 75; R. P. Adams & Sons, Whitethorne, Va., $1075.00.

Bardoliermere W K 3; (Martin's Angus Farm & Wayne Knolls Farm); s. Dor Mac Bardoliermere 3; A. L. Hamilton, Chehalis, Wash., $1800.00.

Heckettier 25; (Heckmeres Highlands); s. Dor Macs Bardoliermere 10; Jim Trapp, Riderwood, Md., $6400.00.

Creswell Eileenmere 511 G 2; (Green Hills Farm); s. Homeplace Eileenmere 511; Dale Hankins, Uniontown, Pa., $1900.00.

Bandolier of Anoka W 10; (A. C. McTaggert &

38th

SHOW AND SALE

Saturday, May 2, 1959

SHOW: 10:00 A. M. SALE: 1:00 P. M.

Sale will be held at Pipestone Livestock Auction Market on Highway 47 East Edge of Town.

PIPESTONE, MINNESOTA

CONSIGNORS:

Henry T. McKnight.....Minneapolis
Loyal & Marj Fields & Sons....Jasper
Clayton A. Carpenter....Sauk Centre
Darrell Heesch.....Hatfield
Bob Butman.....Pipestone
Geo. Gray & Son.....Garvin
Robert Dwire.....Arco
Roy G. Dwire & Sons.....Arco
Verlyn J. Mann.....Luverne
Floyd J. Hovdesven.....Cottonwood
Eikmeier Bros.....Pipestone
Otto & Paul Krapf.....Jasper
Robert Leon Mensch.....Truman
Herbert L. Mensch.....Truman
Hansen Bros.....Raymond
Henry Walser & Sons.....Minnesota Lake
Harold Zupp.....Bricelyn
Lewis E. Elder & Sons.....Hancock
Wayne A. Schafer.....Sherburn
Fred D. Weaver.....Mapleton
Alfred M. Falkenhagen.....Kasson
Stanley R. Crume.....Glyndon
Campbell Bros.....Utica
Campbell Bros. & Norman Nibbe.....Utica and Lake City
Campbell Bros. & Harold P. Groven.....Utica and Huntley
Peterson Bros.....Monticello
Skandia Stock Farm.....Balaton
Alvin Payne.....De Graff
Harold P. Groven.....Huntley
Norman & Fritz Nibbe.....Lake City
F. W. Miller.....Mapleton
Burke Bros.....Blooming Prairie
Wesley McKay.....Delhi
John A. McKinny.....Granite Falls
James F. Byron.....Waseca
Geo. Carstensen & Sons.....Pipestone

77 HEAD SELL

AUCTIONEERS: RALPH KUHR, BOB BUTMAN, ALVIN PAYNE
SALE HEADQUARTERS: KING'S KOURT MOTEL, PIPESTONE
JUDGE: DUANE WILSON, GAYLORD, MINNESOTA
SAM OBERKROM FOR THE JOURNAL

FOR CATALOGS CONTACT:
CLEM CHASE, SECRETARY-TREASURER, PIPESTONE, MINNESOTA

Sponsored By The

MINNESOTA ANGUS ASSOCIATION

"Behind our Gates You Will Find Black Gold"

HERD SIRES

B. I. Bardomere 5th Res. Gr. Champion 1957 S. E. Fair — **Ankonian O.B.L. 73** By O. Bardoliermere imported dam.

Kinlochmere 66th, son of Eileenmere 1029

Greenbrier Envious 5000th Son of Greenbrier Envious 5th — **Prince of Red Gate 152d** Son of Imported Prince of Rowley.

CHINQUA-PENN PLANTATION

Mrs. Betay Penn, Owner — Reidsville, N. C.

T. M. "Bill" Smith, Manager
Ph.: DI 9-5493 or DI 9-8105
Troy Bumgarner, Herdsman — Ph.: DI 9-9448

Let Us Keep You Informed About
THE GROWING ANGUS MARKET
IN THE GREAT SOUTHWEST

1 year $3.00; 3 years $7.50; 5 years $12.00
Mailed monthly on the 15th

TEXAS LIVESTOCK JOURNAL

Jelks and Bill Castellaw
P. O. Box 1409 — San Antonio, Texas

Sons); s. Bandolier of Anoka W 2; Glenn F. Morgan, Haymarket, Va., $800.00.

Bardoliermere H 78; (Marvin Hinton); s. O Bardoliermere 45; George R. Atterbury, Villa Nova, Pa., $950.00.

Bandolier of Anoka 117; (T. Alex Edwards); s. Evader of Fair Promise 2; Alpine Farms, Natural Bridge Station, Va., $1000.00.

O Bardolier 4 of Elk Hill; (Elk Hill Farm); s. Ankonian O B 2; W. S. Brenizer, Gainesville, Va., $800.00.

Harpeths Eileenmere 77; (Harpeth Valley Farm); s. Eileenmere 1208; S. Rodman Smith, Jr., Odessa, Del., $850.00.

Londonmere 139; (Londonderry Farm); s. Ankonian Bard F A 2; W. S. Brenizer, Gainesville, Va., $1000.00.

Brays Islandmere; (Brays Island Plantation); s. Mr. Eileenmere; C. M. Tucker & Al Seegar, Pageland, S. C., $1900.00.

Elegant Heckettier 32; (Heckmeres Highlands); s. Dor Macs Bardoliermere 10; Dick Halsick, Folsom, S. D., $2600.00.

Black Jude of Heckmere; (Heckmeres Highlands); s. O Bardoliermere 2; B. A. & John W. Rucker, Delaplane, Va., $875.00.

O Bardoliermere R S; (R&S Stock Farm); s. O Bardoliermere; Meadowmont Farm, Durham, N. C., $1000.00.

Swan Pointmere 7505; (Swan Point Farm); s. Ankonian 3575; Elmer Goebels, Elton, La., $800.00.

B Bardoliermere 32; (Brookside Farm); s. Bardoliermere of Den Mor; Clarence E. Hillman, Canova, S. D., $975.00.

Ankonian 1303; (Senior Farms); s. Ankonian O B 13; Stewart Sewell, Jacksboro, Tex., $1150.

Ankonian 7502; (Senior Farms); s. Ankonian 3575; Mr. & Mrs. Lloyd Gambrell, Jr., Ralls, Tex., $850.00.

Bardoliermere L 16; (Longleaf Plantation); s. Evas Bandolier Lad; Dr. Max Oates, Martinsburg, W. Va., $1500.00.

Scottish Mr. Heckmere 1956; (Sugar Loaf Farm); s. Scottish Prince; B. Herman Allen, Menard, Tex., $1000.00.

Meadow Lane O B 47; (Meadow Lane Farm); s. O Bardoliermere; Adams Plantation, Lynchburg, Va., $8500.00.

Planters 3575; (Planters Angus Farm); s. Ankonian 3575; Alpine Farms, Natural Bridge Station, Va., $925.00.

Stillwater Eileenmere 170; (Stillwater Farm); s. Moles Hill Eileenmere 47; Clover Forest Farm, Goochland, Va., $825.00.

B Eileenmere 3; (Brookside Farm); s. Ankonian 32164; Roy Johnston, Belton, Mo., $825.00.

K Bandolier RWN; (Robinwood Farm); s. Globe Hill Royal Bandolier 2; John B. Hull, Lorton, Va., $875.00.

Kingdom Epponian 17; (Kingdom Farm); s. Epponian 12 of Le Baron; Courtland Farms, Hanover, Va., $800.00.

Paignton Prince Rowley 3; (Paignton Farm); s. Paignton Prince Rowley; Hillside Farm, Guilford, N. C., $825.00.

Planters 4213; (Planters Angus Farm); s. Moles Hill Eileenmere 142; R. P. Adams & Sons, Whitethorne, Va., $1000.00.

White Gates Bardoliermere 33; (White Gates Farm); s. O Bardoliermere 53; Annfield Plantation, Berrysville, Va., $1550.00.

Ankonian O B 129; (Ankony Farm); s. O Bardoliermere; Albert Angus Ranch, Arvin, Cal., $3500.00.

Ankonian 7521; (Ankony Farm); s. Ankonian 3575; Ruff Angus Farm, Newberry, S. C., $860.00.

Planters 4210; (Planters Angus Farm); s. Moles Hill Eileenmere 142; Brook Lee, Damascus, Md., $1425.00.

Heckettier 50; (Heckmeres Highlands); s. Dor Macs Bardoliermere 10; Albert Angus Ranch, Arvin, Cal., $1000.00.

Ankonian O B 163; (Ankony Farm); s. O Bardoliermere; Levelane Farms, Milton, Iowa, $4250.00.

Planters 4212; (Planters Angus Farm); s. Moles Hill Eileenmere 142; E. M. Mooers, Richmond, Va., $1500.00.

White Gates Bardoliermere 34; (White Gates Farm); s. O Bardoliermere 53; George W. Murgatroyd, Baltimore, Md., $1200.00.

Meadow Lane O B 55; (Meadow Lane Farm); s. O Bardoliermere; Buffalo River Ranch, Amherst, Va., $2500.00.

Bandolier of Hillcrest W3; (T. Alex Edwards); s. Bandolier of Anoka W 2; Le Baron Farm, Warrenton, Va., $1150.00.

Moles Hill Eileenmere 1131; (Mole's Hill Farm); s. Moles Hill Eileenmere 46; W. B. Ellis, Bonifay, Fla., $1700.00.

Moles Hill Eileenmere 3118; (Mole's Hill Farm); s. Homeplace Eileenmere 999 35; Mr. & Mrs. C. M. Baxter, Jr., Charlottesville, Va., $2150.00.

Meadow Lane O B 58; (Meadow Lane Farm); s. O Bardoliermere; Jennings Bros., Highmore, S. D., $1450.00.

Moles Hill Eileenmere 1145; (Mole's Hill Farm; s. Homeplace Eileenmere 999 35; Corotoman Farm, Upperville, Va., $1850.00.

Bandolier of Windfields 565; (Windfields Farm); s. Highlands Bandolier 82; Clovelly Farm, Devon, Pa., $925.00.

Caroland Bandolier Lad 577; (Caroland Farms); s. Evas Bandolier Lad; Fairntosh Farm, Durham, N. C., $825.00.

Manormere 5301; (Old Home Manor); s. O Bardoliermere 53; Jennings Bros., Highmore, S. D., $1025.00.

Meadow Lane O B 62; (Meadow Lane Farm); s. O Bardoliermere; John Wood, Allentown, Pa., $3000.00.

BLUE SKY FARM

MR. AND MRS. SAM J. BARR — Phone 11F23 — KEARNEY, MISSOURI

CONSIGNING TO GRASSLAND ASS'N SALE
APRIL 18, 1959 AT CLINTON, MISSOURI

2 cows with bull calves by Eileenmere M 19, sire of our winning show cattle this season. Rebred to him.

1 cow, granddaughter of Eva's Bandolier Lad, grandam imported from Haymount Herd, same as the Staley Perth Reserve Supreme Champion Bull.

1 rugged yearling son of Eileenmere M 19. Be sure to be at Clinton on April 18.

HOUSTON JR. CHAMPION FOR SALE

Eileenmere M 19th 2007583	Homeplace Eileenmere 375th 1547441	Homeplace Eileen. 999-35th Homeplace Blackcap 30th
	Homeplace Bumburgess 23d 1693091	Homeplace Eileenmere 155th Miss Burgess N. 13th
Blue Sky Eileenmere 192d 2622593 Calved May 17, 1957		
Staley's K. Erica 3d 1475999	Blackbird Bandolier of Anoka 13th 679609	Blackbird Bandolier of Page Blkbd Blossom of Anoka 3d
	Erica Lady L. M. T. 926423	Epic Renown 610840 Lady Thornton 481487

As our bull for sale this month, we are offering the above early summer yearling member of our 1958 show herd. This nice young herd sire prospect was first shown at the National Futurity at Lexington, Kentucky, where he placed 4th. His record later includes 2nd in class at Missouri State Fair; 1st in class at the National Western in Denver, Colorado and 1st in class and Junior Champion at the Houston Livestock Exposition. He was a member of the 3rd prize Junior Get of Sire at Denver and the 1st prize pair of bulls at the Houston Show.

The dam of Blue Sky Eileenmere 192d produced a bull who was first in class at the American Royal, Denver and Fort Worth, year before last. His sire, Eileenmere M 19, is one of the first sons of Homeplace Eileenmere 375th, record selling bull at public auction. He has been a consistent producer of show cattle for us. We have exhibited at 14 shows this season and hope you may have had an opportunity to see some of his calves in the show ring.

Blue Sky Eileenmere 192d is one of the smoothest, deepest bodied bulls you have ever seen. He is standing on above average bone, good headed and is just an outstanding young bull, as you would expect from the show ring record above. He is eligible for the 1959 Futurity and we would consider keeping him and showing him for you.

FOR SALE PRIVATELY: 10 cows either with calves at side or safe in calf to "M 19". See them at the farm.

FLASH! Blue Sky Eileenmere 195 was Grand Champion Missouri Futurity bull and sold for $1500.

DISPERSION
AT
PRIVATE TREATY

The entire Wynyates Farm Angus Herd of Toronto, Ontario, Canada is for sale. Any one animal, or all of them. The cattle must be moved by May 10 as a housing development is going up on the Wynyates Farm.

This herd, certified and accredited, is one of the very top, select herds in Canada and is comprised of 2 herd bulls, 25 mature cows, 12 heifers, several of them being fitted for shows and 5 young show bulls. The cow herd was made up of champions and tops from many leading shows and sales of Canada and the United States. You will find a $9500 Anoka Barbara M.; a Royal Winter Fair Grand Champion of the famous Ediсta Erica tribe; a $15,000 Missie from Ankony; and many others. These cattle are priced soundly and sensibly and are of great value.

ERVEDIC OF HARVIESTOUN -126436-

Janric of Dalmeny (117559)	Jarl Eric of Derculich (102665)	Edward P. of Sandyknowe (94422)	Jervis of Sandyknowe
			Edwina 5th of Kilmaronock
		Janice Erica (100140)	Eroc of Derculich
			Janie Erica
	Janessa of Dalmeny (126999)	Jerkin of Bleaton (88160)	Justice Eric
			Jessamine of Bleaton
		Janessa of Kinermony (96180)	Elgin of Kinermony
			Janette of Kinermony
Ervilla of Harviestoun (128768)	Julian Eric (102891)	Euripides of Balfron (91164)	Enfield of Bleaton
			Ellen of Balfron
		Julie Erica (100145)	Jubal Eric
			Julia Erica
	Erato of Harviestoun (119486)	Euripides of Balfron (91164)	Enfield of Bleaton
			Ellen of Balfron
		Eriach of Harviestoun (109179)	Jobert Eric
			Erase of Harviestoun

This bull, bred by the "master" breeder, J. E. Kerr of Harviestoun Castle, was imported from Scotland. Before he was exported to this country he sired several sons that won high honors, and sold for top prices at Perth. His sons and daughters have been most well received in Canada and have produced winners. One of his sons is at Sugar Loaf and Dungannon Farms in Virginia. He is rich in the blood that has made Harviestoun one of the leading fountain-heads of the breed in Scotland for more than 50 years.

EILEENMERE 1178th 1542308

Eileenmere 1100th 1136502	Eileenmere 1000th 890969	Eileenmere 500th 699155	Eileenmere 85th
			Edwina 7th G. M.
		Blackcap Empress 211th 722398	Eileenmere 85th
			Blackcap Empress C. 9th
	Paulinemere 3d 890941	Eileenmere 500th 699155	Eileenmere 85th
			Edwina 7th G. M.
		Paulinemere 668762	Eileenmere 85th
			Pauline T. 6th
Blackcap Missie 86th 1159324	Eileenmere 500th 699155	Eileenmere 85th 470007	Eileenmere 32d
		Edwina 7th G. M. 534304	Enchantrene
			Maid's Belmore
			Edwina 5th G. M.
	Blackcap Missie 13th 722416	Postelmere 2d 622520	Hanes' Eileenmere
			Brookside Elba 12th
		Blackcap Missie 380118	Bovinea
			Blackcap of Home Dale 3d

A top selling bull in one of the Tolan sales at something over $12,000; a massive bull with great bone, depth, size and scale. A proven sire of exceptional merit.

• FOR FURTHER INFORMATION & DETAILS CONTACT

A. C. McTaggart, Canadian Agent
1 Wellington Street East, Aurora, Ontario
Phones PA 7-4923 or PA 7-4402

Dave Canning, U. S. Agent
P. O. Box 1115, Staunton, Virginia
Phones TU 6-0811 or 6-8678

UNLESS THESE CATTLE ARE SOLD IMMEDIATELY THEY WILL BE DISPERSED IN THE GREAT ATLANTIC ANGUS CLEARANCE SALE, CULPEPER, VA., APRIL 29

Write At Once If You Are Interested!

Angus Manor Farms
SEE US FOR QUALITY CATTLE
Phone: BADEN 60-W-1
IRVIN SCHENK
R. R. 2 Petersburg, Ontario, Canada

Licata
339 W. Norwood San Antonio, Texas
North on Hiway 281 at Hiway 46
QUALITY ANGUS THAT PRODUCE

K B Eileenmere 336; (Keefauver Brothers); s. Moles Hill Eileenmere 78; Eugene Roberts, Bowie, Md., $1400.00.

Ankonian C355; (Ankony Farm); s. Homeplace Eileenmere 999 35; J. Curt Ford, Marion, Ill., $1000.00.

Heckettier 54; (Heckmeres Highlands); s. Dor Macs Bardoliermere 10; Martin Migliore, Carthage, Tenn., $2000.00.

Meadowmere 1651; (Meadow Lane Farm); s. Ankonian 3216; C. R. Winters, Aurora, W. Va., $925.00.

Meadowmere 1652; (Meadow Lane Farm); s. Ankonian 3216; Brook Lee, Damascus, Md., $2150.00.

Ankonian O B 165; (Ankony Farm); s. O Bardoliermere; Leonard Schrock & Sons, Flanagan, Ill., $1600.00.

Heckettier 56; (Heckmeres Highlands); s. Dor Macs Bardoliermere 10; Ft. Lewis Plantation, $800.00.

KERMAC'S PASTURE TIME
COW AND CALF SALE
MONDAY, MAY 25th
The first KerMac females to sell in 4 years: 200 top cows with 125 calves at side. Buy a top producing KerMac cow with a Hyland Marshall or Key Bardolier Herd bull at side.
KerMac Angus Ranch, Poteau, Okla.

FLASH—We are indeed proud to announce that our two herd sires shared top honors in the 8th Annual Nebraska Futurity, which was held March 9-11, 1959. These two sires are Eileenmere 1257, he by Eileenmere 1100th; and Ebon Black Bardolier 50, he by W. G. Black Bardolier 9th.

OUR WINNINGS INCLUDED:
Supreme Champion
Ebon Eileenmere 54th
Grand Champion
Ebon Eileenmere 54th
Reserve Champion Bull
Ebon Bardolier 84th
We showed the Get of Sire by Eileenmere 1257.
Best 3 Head
1st prize pair of bulls
2nd prize pair of bulls
2nd prize pair of heifers

Mr. and Mrs. Charles F. Beermann
Herdsman: Jack Langerneir
DAKOTA CITY, NEBRASKA
8 Miles S. W. of Sioux City, Iowa Phone 7-3178

Ankonian F A 433; (Ankony Farm); s. Eileenmere 1032; J. Curt Ford, Marion, Ill., $800.00.

Ankonian Bard F A 41; (Ankony Farm); s. O Bardoliermere; Allen Randolph, Keene, Va., $2050.00.

Heckettier 58; (Heckmeres Highlands); s. Dor Macs Bardoliermere 10; Paul P. Felton & Son and Lynn Moffett, Neola, Iowa, $3900.00.

Ankonian O B 142; (Ankony Farm); s. O Bardoliermere; C. Rodney Lippard, Palmyra, Va., $1600.00.

Meadow Lane O B 67; (Meadow Lane Farm); s. O Bardoliermere; Penn Haven Farm, Spencer, Va., $1025.00.

White Gates O B 38; (White Gates Farm); s. O Bardoliermere 53; Jennings Bros., Highmore, S. D., $2800.00.

K B Eileenmere 337; (Keefauver Brothers); s. Moles Hill Eileenmere 78; Alpine Farm, Natural Bridge Station, Va., $800.00.

Eileenmere K 8516; (Lee Hill Farm); s. Eileenmere A 85; Donald Burkett, Portage, Va., $900.00.

Meadow Lane O B 69; (Meadow Lane Farm); s. O Bardoliermere; Tomlinson Farms, West Frankfort, Ill., $1100.00.

Sugar Loaf Premonition 35; (Sugar Loaf Farm); s. Homeplace Eileenmere 999 35; Carl Bonnett, Prairie City, Ill., $3050.00.

Ankonian O B L 148; (Ankony Farm); s. O Bardoliermere; Jennings Bros., Highmore, S. D., $850.00.

Kinloch Baron of Barnoldby 2; (Kinloch Farm); s. Black Baron of Barnoldby; Mrs. Herman Fritz, York, Pa., $1000.00.

Planters 4215; (Planters Angus Farm); s. Moles Hill Eileenmere 142; Hatchery Hill Farm, Forest, Va., $1500.00.

Meadowmere 1654; (Meadow Lane Farm); s. Ankonian 3216; Bob Herriott, Champaign, Ill., $1525.00.

White Gates O B 40; (White Gates Farm); s. O Bardoliermere 53; Jennings Bros., Highmore, S. D., $1900.00.

Entry; Albert Angus, Bakersville, Cal., $1625.

Ankonian Bard F A 47; (Ankony Farm); s. O Bardoliermere; Mountain View Farms, Hannacroix, N. J., $850.00.

K B Eileenmere 339; (Keefauver Brothers); s. Moles Hill Eileenmere 78; Mt. Regis Farm, Salem, Va., $1000.00.

Bardoliermere L 25; (Longleaf Plantation); s. Evas Bandolier Lad; R. M. Wills, Littleton, Va., $1000.00.

Meadow Lane O B 73; (Meadow Lane Farm); s. O Bardoliermere; Running M Ranch, Midlothian, Tex., $1800.00.

Ankonian L 35190; (Ankony Farm); s. Homeplace Eileenmere 999 35; Leslie Oliver, Williamsburg, Iowa, $4600.00.

Eileenmere 85 of Kent; (Kent Hollow Farm; s. Eileenmere A 85; Fern Arnold, Westville, Fla., $800.00.

Amandale Eileenmere 492 17; (Longleaf Plantation); s. Homeplace Eileenmere 492; Mijo Farm and Dr. & Mrs. R. J. Huebner, Ijamsville, Md., $1050.00.

Bardoliermere H 82; (Marvin Hinton); s. O Bardoliermere 45; Jennings Bros., Highmore, S. D., $1200.00.

Manormere 5305; (Old Home Manor); s. O Bardoliermere 53; Dr. & Mrs. R. J. Huebner, Ijamsville, Md., $1800.00.

K B Eileenmere 341; (Keefauver Brothers); s. Moles Hill Eileenmere 78; Loudoun Orchards, Leesburg, Va., $2000.00.

Manormere 5306; (Old Home Manor); s. O Bardoliermere 53; B. J. Beck, Homer City, Pa., $1000.00.

Bardoliermere L 26; (Longleaf Plantation); s. Evas Bandolier Lad; Brook Lee, Damascus, Md., $800.00.

Manormere 5308; (Old Home Manor); s. O Bardoliermere 53; Ralph Beatty, Mercer, Pa., $800.00.

Moles Hill Eileenmere 246; (Mole's Hill Farm); s. Homeplace Eileenmere 999 35; Adams Plantation, Lynchburg, Va., $7000.00.

K B Eileenmere 346; (Keefauver Brothers); s.

FOR SALE:

TWO PROVEN BULLS—SONS OF O. BARDOLIERMERE

ANKONIAN O B 118th 2441385

Calved March 27, 1956

O. Bardoliermere 1342368	Bardoliermere 2d 1080807	Eva's Bandolier Lad 845653	Barbarian Gren. G. R.
			Eva Bandolier 473968
		Evergreenmere 24th 1077318	Eileenmere 85th 470007
			Evergreen Lady T. 3d
	Ohio's Queen Harrison 30th 966374	Duke's Elite 10th 822913	Duke of Mil-Burn
			Ohio's Pride Lady 5th
		Ohio's Queen Harrison 587184	The Elite 535739
			Stroop's Queen Harrison
Princess Pat of Red Gate 4th 1185461	Prince of Rowley 934682	President of Gaidrew 934680	Keystone of Dunirn
			Pure Pride of Gaidrew
		Pretty Pride of Gaidrew 934673	Keystone of Dunirn
			Primrose of Gaidrew
	Princess Eleen of Don Head 523336	Evidemoth of Don Head 523333	Behemoth of Ballindal
			Evidette of Ballindalloch
		Princess Elect 523332	Eros of Kinermony
			Princess Sure 523311

The first calf by this outstanding son of the International Grand Champion, O. Bardoliermere, has arrived. You will note the dam of the "118th" is by Mr. Jenkins' famous Imported Prince of Rowley, the bull that really brought national attention and interest to imported blood lines. Note his dam is of imported breeding as well. This is a bold, high headed bull — short in his back, deep in his body, full of quality. His first calf is on the ground and is a show prospect. Many others will be available for inspection soon.

ANKONIAN O B 114th 2424368

Calved August 24, 1956

O. Bardoliermere 1342368	Bardoliermere 2d 1080807	Eva's Bandolier Lad 845653	Barbarian Gren. G. R.
			Eva Bandolier 473968
		Evergreenmere 24th 1077318	Eileenmere 85th 470007
			Evergreen Lady T. 3d
	Ohio's Queen Harrison 30th 966374	Duke's Elite 10th 822913	Duke of Mil-Burn
			Ohio's Pride Lady 5th
		Ohio's Queen Harrison 587184	The Elite 535739
			Stroop's Queen Harrison
Ankony L. Pride 2065694	Bournedale Ankonian 32d 1588952	Eileenmere 1032d 960440	Eileenmere 500th 699155
			Eulima 179th 680303
		Ankony Miss Burgess 35th 1084387	Raona's Bardolier 36th
			Miss Burgess 261st
	Ankony Pride 32d 1327346	Ankonian Prince Burgess 1036100	Prince Burgess of L. 2d
			Blackcap of Raona 26th
		Pride Protest Glory 845644	Kedar Bandolier 3d
			Protestant Lady 534354

A very low set son of the International Grand Champion, O. Bardoliermere, with a lot of type and quality; coming through the famous old Pride Protest family that produced International Grand Champions in the past. There will be calves available for inspection soon, by this bull.

ADAMS PLANTATION JULIAN ADAMS OWNER

LYNCHBURG, VIRGINIA

Angus Breeders:

You know I am a great believer in the Great Atlantic Angus Bull Sale. Last year I purchased these two top sons of O. Bardoliermere, each of them out of a great cow. There are calves to be seen by the older, and they are good; the younger bull will have calves shortly.

I went down to Richmond to the big bull sale this year with the idea of buying a son of the "35th" to work with these bulls, and we got him. However, the Lot 70 bull Meadowlane O B 47th walked through the ring and I just could not resist him, so brought him to Adams Plantation also. For that reason, and that reason only, we are offering a two-thirds interest and full possession of these two bulls, brothers of the "47th", that we bought last year. Both of these bulls have been used artificially and we have a supply of frozen semen on hand. We expect to continue using them in our breeding program, but the buyer can have full possession.

These bulls are priced reasonably for immediate sale, and are fully guaranteed.

Sincerely,

Julian Adams

P. O. Box 581
Lynchburg, Virginia
Phone Victor 5-3456

KERMAC'S PASTURE TIME COW AND CALF SALE

MONDAY, MAY 25th

The first KerMac females to sell in 4 years: 200 top cows with 125 calves at side. Buy a top producing KerMac cow with a Hyland Marshall or Key Bardolier Herd bull at side.

KerMac Angus Ranch, Poteau, Okla.

Sincere Thanks

to the contending bidders and following buyers of our six bulls, sold in the recent Great Atlantic Angus Bull Sale . . . One * repeat buyer from the First Atlantic Angus Bull Sale and five new buyers bought these bulls at a satisfactory sale average; We sincerely appreciate your confidence.

The Buyers

ALPINE FARMS, NATURAL BRIDGE, VIRGINIA
*R. P. ADAMS & SONS, WHITETHORNE, VIRGINIA
BROOK LEE, DAMASCUS, MARYLAND
E. M. MOOERS, RICHMOND, VIRGINIA
HATCHERY HILL FARM, FOREST, VIRGINIA
BILL HARDER, GRAND VIEW, IDAHO

Good Luck To You All With Your Bulls!

REGISTERED ABERDEEN ANGUS CATTLE
planters
HERD FULLY ACCREDITED

Angus Herd

JAMES H. EPPLER
MANAGING PARTNER

Mail Address: R. D. 1, Box 125, Bernardsville, N. J.
Telephone: BE 8-1205

Moles Hill Eileenmere 78; B. A. Rucker, Delaplane, Va., $800.00.

K B Eileenmere 347; (Keefauver Brothers); s. Moles Hill Eileenmere 78; B. Herman Allen, Menard, Tex., $900.00.

Meadow Lane O B 79; (Meadow Lane Farm); s. O Bardoliermere; Bill Harder, Grand View, Idaho, $1000.00.

Sugar Loaf Scot 742; (Sugar Loaf Farm); s. Scottish Prince; Jennings Bros., Highmore, S. D., $800.00.

Meadowmere 1656; (Meadow Lane Farm); s. Ankonian 3216; T. Alex Edwards, Arva, Ont., Canada, $7200.00.

K B Eileenmere 349; (Keefauver Brothers); s. Moles Hill Eileenmere 78; Smith & Francis Ranch, Delphine, Tex., $2500.00.

Moles Hill Maximilian 177; (Mole's Hill Farm); s. Dor Macs Bardoliermere 60; Deep Meadow Farm, Waynesboro, Va., $2000.00.

Ankonian 87 of West Woodlawn; (Merkle Patuxent Farm); s. Ankonian R O S 3207; L. W. Swanson, Livingston, Mont., $1400.00.

Entry; Felton Angus Farms, Marianna, Ark., $1625.00.

Moles Hill Maxmilian 1141; (Mole's Hill Farm); s. Dor Macs Bardoliermere 60; L. W. Swanson, Livingston, Mont., $1525.00.

Sugar Loaf Scot 7249; (Sugar Loaf Farm); s. Scottish Prince; Jennings Bros., Highmore, S. D., $800.00.

Sugar Loaf Scot 7116; (Sugar Loaf Farm); s. Scottish Prince; Jennings Bros., Highmore, S. D., $800.00.

Moles Hill Maxmilian 124; (Mole's Hill Farm); s. Dor Macs Bardoliermere 60; Jennings Bros., Highmore, S. D., $3200.00.

K B Eileenmere 358; (Keefauver Brothers); s. Moles Hill Eileenmere 78; B. Herman Allen, Menard, Tex., $1100.00.

K B Eileenmere 360; (Keefauver Brothers); s. Moles Hill Eileenmere 78; W. E. Graham & Sons, Winston-Salem, N. C., $1000.00.

Prospero of Ankony; (Ankony Farm); s. Ankonian 3575; Smith & Francis Ranch, Delphine, Tex., $2500.00.

Ebony Eileenmere 511 E 11; (Creswell Farm); s. Homeplace Eileenmere 511; H. P. Mays & Sons, Amherst, Va., $875.00.

Windholme Bandolier 4; (Windholme Farm); s. Bandolier of Anoka 60; Tomlinson Farms, West Frankfort, Ill., $1000.00.

Sugar Loaf Scot 7266; (Sugar Loaf Farm); s. Scottish Prince; Jennings Bros., Highmore, S. D., $1000.00.

Sugar Loaf Scot 8127; (Sugar Loaf Farm); s. Scottish Prince; Jennings Bros., Highmore, S. D., 1000.00.

Sugar Loaf Scot 843; (Sugar Loaf Farm); s. Scottish Prince; Jennings Bros., Highmore, S. D., $1000.00.

Entry; Victor Onet, Somerset, Va., $825.00.

H. B. PYLE SALE

(Continued from page 54)

SALE REPORT
(Includes lots which sold for $750.00 or more)

BULLS:

Prince Sunbeam E 40; s. Prince Esquire of Sunbeam; John F. Carroll, Premont, Tex., $1600.00.

Bardoliermere 852 H B P; s. Eileenmere 1050; Mark Burnett, Houston, Tex., $1500.00.

Benefactor of H B P 33; s. Prince of Red Gate 145; A. I. Martin, Houston, Tex., $1075.00.

Prince Blackcap 21 H B P; s. Prince of Red Gate 145; E. G. Rasbeary, Gillette, Tex., $850.00.

Bardolier Rowley H B P; s. Prince of Red Gate 21; Wesendorff Cattle Co., Richmond, Tex., $1050.00.

COWS:

Cherry Blossom of Kermac; s. Prince of Red Gate 48; Angus Valley Farms, Tulsa, Okla., $3600.00.

Hartley Edella 2 of K R; s. Prince of Red Gate

THE Aberan Herd OF Edgehill AT Shadwell VIRGINIA

SCIENTIFICALLY BREEDING

SUPERIOR ANGUS OF UNIFORM QUALITY TYPE

AND BAEREN GATE FARM
Old Chatham, N. Y.

Are Pleased To Announce
Their Plan Of Mutual Association
To Independently Cooperate In
Carrying Out The Following Endeavor . . .

TO ULTIMATELY PRODUCE MORE EDIBLE PROTEIN PER SQUARE INCH PER POUND ON THE HOOF

THE Aberan Herd OF Edgehill AT Shadwell VIRGINIA

BAEREN GATE FARM
Old Chatham, N. Y.

"Ma, Get Some Dr. Larson's Teat Tubes..."

WHEN CALF CAN'T NURSE... insert Dr. Larson's TEAT TUBE, remove cap, allow milk to flow. Teat will return to normal in a few hours, and calf will be able to nurse.

BEEF COWS often milk more than new-born calf can handle, resulting in digestive upsets and scours. Reduce milk flow for new-born calf by inserting TEAT TUBES in two rear teats. Remove caps to allow milk to flow, until calf gets large enough to handle all milk.

FOR SUNBURNED TEATS . . . or snow-chapped teats that are too sore to nurse or milk, insert tube and keep cow milking. Milk flows when cap is removed.

KEEP TEAT TUBES ON HAND . . . sterilized, ready-to-use, sealed in plastic envelopes. Scientifically designed flexible fingers hold tube in teat. Removable screw cap. Get Dr. Larson's Teat Tubes today from your local veterinary supplier or order by mail, direct, 3 for $1.00. Address Dept. A

DR. LARSON'S ANIMAL HOSPITAL
124 South Vine Street
Fergus Falls, Minn.

3 FOR $1.00

45; T. B. Porter, Austin, Tex., $2250.00.

Barbarosa Essar 29; s. Prince Envious of Ames; Yoakum Angus Farm, Hockley, Tex., $3200.00.

Miss Blackcap 57 of Essar; s. Prince Sunbeam 328; Glennloch Farms, Houston, Tex., $1200.00.

Dunraven McHenry Barbara; s. Prince 29 of S A F; William Clark, Houston, Tex., $1100.00.

Gammer T A of Bradley; s. Bradolier 500; Mike Boatright, La Grange, Tex., $800.00.

M A R Blackcap Bessie; s. Homeplace Eileenmere 104; Green Valley Farm, Willis, Tex., $750.00.

Blueblood Lady 9 of Rippey; s. Blue Boy 2 of Rippey; Jack Miesch, Austin, Tex., $2200.00.

Miss Blackcap 2 of Sunny Slope; s. Prince of Red Gate 69; Garrett Angus Farm, Kaufman, Tex., $750.00.

Miss Gammer 3 of Robin Hood; s. Homeplace Eileenmere 199; G. G. Mortimer, San Antonio, Tex., $2500.00.

Sunbeams Pauline Pride; s. Prince Envoy of Sunbeam; David Ramsey, Austin, Tex., $1500.00

Angus Valley Georgina 6; s. Black Peer 28 of Angus Valley; Sugar Loaf Farms, Staunton, Va., $1000.00.

A V Blueblood Lady 2; s. Black Knight 49 of A V; GBA Ranch, Denver, Colo., $850.00.

Miss Gretchen Heckmere 2; s. Prince 105 HR; William Clark, Houston, Tex., $800.00.

Edwina of Sunny Slope 5; s. Prince 105 HR; Yoakum Angus Farm, Hockley, Tex., $1000.00.

Jilt 14 of Le Baron; s. Black Knight 61 of A V; T. B. Porter, Austin, Tex., $1000.00.

Blackcap Bessie of S S; s. Eileenmere 1050; Jack Miesch, Austin, Tex., $900.00.

Etarra of Sunny Slope; s. Prince Envious of Ames; C-T Ranch, Miami, Okla., $950.00.

Dunraven Miss Burgess 2; s. Prince Envious of Ames; Green Valley Farms, Willis, Tex., $850.00.

Dunraven Georgina 8; s. Gregory of Auldich; Jack Miesch, Austin, Tex., $1100.00.

Juana 13 of Essar; s. Prince Envious of Ames; GBA Ranch, Denver, Colo., $850.00.

Blackcap Bessie 14 of Essar; s. Prince Envious of Ames; Mrs. Victor Schwab, Houston, Tex., $885.00.

Maid of Bummers M 4; s. Royal Bandolier M; Green Valley Farm, Willis, Tex., $3000.00.

Evergreen Evelyn H T; s. Homeplace Eileenmere 42; Vrain Valley Farms, Plattsville, Colo., $1300.00.

Pride A of Annex; s. Black Knight 6 of Angus Valley; P. H. Perry, Rockdale, Tex., $800.00.

Green Hills Heart of The Valley Angus Sale

Staunton, Virginia, January 28th

57 Lots	$20,670.00, average	$ 362.63
10 Bulls	3,500.00, average	350.00
47 Cows	17,170.00, average	365.31
Top 10 Head	5,955.00, average	595.50
Top Bull—Sugar Loaf O B 867; s. Ankonian O B 59; d. Blackbird Carrie K 2; purchased by Ragan Harbaugh, Chambersburg, Pa.		700.00
Top Cow—Barbara M of Hawkwood 4; s. Moles Hill Eileenmere 30; d. B B Barbara M of R R 2; purchased by Edgehill Farm, Shadwell, Va.		775.00

SALE REPORT
(Includes lots which sold for $325.00 or more)

BULLS:

Eileenmere 15 of Green Hills; s. Eileenmere of Green Hills; Waldo Shelton, Hot Springs, Va., $325.00.

Eileenmere W O S F 97; s. Moles Hill Eileenmere 78; James L. Hiner, Mountain Grove, Va., $350.00.

Eileenmere W O S F 98; s. Moles Hill Eileenmere 78; R. P. Adams, Whitethorne, Va., $600.

COWS:

Queenie Green Hills; s. Eileenmere of Green Hills; Ragan Harbaugh, Chambersburg, Pa., $380.00.

Ankony Miss Burgess 105; s. Homeplace Eileenmere 999-35th; F. A. Wright, Staunton, Va., $600.00.

Blackcap Bonnie of Green Hills; s. H O Bandodoliermere; Croftburn Farm, Culpeper, Va., $460.00.

Ankony L Ermina; s. Ankonian 3263; Glenn F. Morgan, Haymarket, Va., $400.00.

Elba 7 of Leader Farms; s. Highlands General 20; F. A. Wright, Staunton, Va., $520.00.

Manor Enchantress Erica 1335; s. Eline Bandolier C F; F. A. Wright, Staunton, Va., $500.00.

Green Hill Queen Mother 267; s. Homeplace Eileenmere 479; B. C. Barner, Mountain Grove, Va., $370.00.

Lantz Blackcap BEP; s. Homeplace Eileenmere 479; Chinqua-Penn Plantation, Reidsville, N. C., $350.00.

Green Hills Queen Mother 27; s. Homeplace Eileenmere 479; Tracy Hylton, Mullens, W. Va., $335.00.

GH Elsa Trojan Erica 197; s. Homeplace Eileenmere 479; Tracy Hylton, Mullens, W. Va., $335.00.

Green Hills Blackcap; s. Homeplace Eileenmere 479; Chinqua-Penn Plantation, Reidsville, N. C., $350.00.

Blackbird Y 13 G Hills; s. Prince of Green Hills; Ragan Harbaugh, Chambersburg Pa., $405.

G F Blackcap; s. Ankonian 3513; Chinqua-Penn Plantation, Reidsville, N. C., $375.00.

Kinloch Barbara 29; s. Kinlochmere 23; Chinqua-Penn Plantation, Reidsville, N. C., $375.00.

Elegance of Windfields 3; s. Tolans Bandolier; Chinqua-Penn Plantation, Reidsville, N. C., $600.

Barbara of Sinkola 3; s. Anokamere 15; James A. Carter, Buena Vista, Va., $340.00.

Eulima 8 of Brookside; s. Bandoliers Pride V F

Our Thanks . . .

We wish to thank the bidders and buyers in our March 9 sale. We considered it most successful and our best wishes go with the cattle to their new homes in 8 states.

We appreciate especially the many votes of confidence paid us on our herd bulls and the young show string we have coming along by them.

We'll be seeing you at the shows and sales.

Timberline Stock Farm

MR. & MRS. FORREST LEMONS, OWNERS

CONGERVILLE, ILLINOIS

BILL KENNY JACK DICK

O. BARDOLIERMERE 75th

One of his sons at 14 months of age was Reserve Champion Bull at the Chicagoland Show and Sale on March 14th, and also high selling bull in the sale. Our thanks to Don Hackerson of Paxton, Illinois for his purchase.

We have some outstanding herd bull prospects by the "75th" for sale privately. Come visit us and look them over!

O. BARDOLIERMERE 75th

An unretouched rear-view picture of the "75th" — no halter, no straw — just as you would see him at the farm if you visited us.

McCormick Farms

FOWLER AND ANNE McCORMICK
RALPH HESS, Jr.
Manager

BARRINGTON, ILLINOIS
BERT BEZDICEK
Herdsman

The Ranchmaster Bracket Sign

MANY USES FOR THIS SIGN
GATES
BARNS
CROSS ROADS
SHOWS
SALES

IDENTIFIES BREED FARM AND OWNER — Sign with bracket ..... $25.00 ea.
Sign only ..... $21.00 ea.

Double face—made on metal—weatherproof

Ranchmaster Truck Sign

Complete TRUCK IDENTIFICATION

ATTRACTIVE DESIGN AND COLOR—MADE ON TEMPERED MASONITE DURABLE AND WEATHERPROOF.

FARM OR RANCH NAME — 2 SIGNS ..... $19.50 pr.
1 SIGN ..... 12.00 ea.
Single face only

YOUR NAME TOWN-STATE — Ready to install with 4 sheet metal screws—on truck doors, hollow, etc.

STOCK SIGNS

We have a stock sign for every need — A postcard will bring FREE complete information.

4½" x 19" BAKED ENAMEL ON METAL DIE CUT ROUNDED CORNERS HOLES IN EACH CORNER—ATTRACTIVE COLORS.

NO SMOKING 15 | KEEP GATE CLOSED 18 | PRIVATE ROAD 23
NO FISHING WITHOUT PERMISSION 31 | —NO— TRESPASSING 26 | POSTED KEEP OUT 28
LADIES 16 | —NO— DUMPING 30 | PLEASE CLOSE GATE 21
NO HUNTING WITHOUT PERMISSION 32 | KEEP OUT 14 | MEN 17

OTHER WORDINGS 4½" x 19" SIGNS

11. Apple at Office
12. Entrance
13. Hell
14. Keep Out
15. No Smoking
16. Ladies
17. Men
18. Keep Gate Closed
19. No Hunting
20. Please Wash Toilet
21. Please Close Gate
22. Private
23. Private Road
24. Toilet
25. Men Shoe
26. No Trespassing
27. Office
28. No Fishing
29. Posted Keep Out
30. No Dumping

PRICES
1 Sign ... $3.50 ea.
6 Signs ... .00 ea.
9 Signs ... .50 ea.
12 Signs ... .00 ea.

WRITE FOR FREE ROADSIDE SIGN FOLDER

• • • • • ORDER TODAY • • • •

The ABERDEEN-ANGUS JOURNAL
Webster City, Iowa
P. O. Box 238

50; F. A. Wright, Staunton, Va., $445.00.

Lorraine Black Jestress 2; s. Homeplace Eileenmere 199; M. W. Rickman, Buchanan, Va., $365.

Wardess Witch 12 of Sun Lake; s. Prince Sunbeam 156; Ragan Harbaugh, Chambersburg, Pa., $505.00.

Empress 139 of EWT; s. Homeplace Eileenmere 104; Ragan Harbaugh, Chambersburg, Pa., $605.

Miss Bummer C S; s. Pride Erica Bandolier 2; Croftburn Farm, Culpeper, Va., $460.00.

Kinloch Pauline 3; s. Black Knight 98 of AV; Croftburn Farm, Culpeper, Va., $355.00.

McHenry Barbara of M L 197; s. Black Amos Bardolier; Chinqua-Penn Plantation, Reidsville, N. C., $350.00.

Queen Blackcap of ML; s. Black Amos Bardolier; Ragan Harbaugh, Chambersburg, Pa., $400.

Enquiry Dell Erica 3; s. Sir Erica G; Adams Plantation, Lynchburg, Va., $550.00.

—o—

Thornwood Farms Dispersion

Kalona, Iowa, January 26th

92 Lots	$47,855.00, average	$ 520.16
1 Bull	1,700.00, average	1700.00
91 Cows	46,155.00, average	507.19
Top 10 Head	7,515.00, average	751.50
Top Bull—Ankonian 1304; 11-4-56; s. Ankonian OB 13; d. Briarcliff Eudora; purchased by Al Bieber, Lisbon, Iowa		1700.00
Top Cow—Blackcap McHenry O; 3-19-55; s. Eileenmere L R; d. Blackcap McHenry 2 of Ardmore; purchased by Schnoebelen & Yates, Riverside, Iowa		800.00

SALE REPORT
(Includes lots which sold for $450.00 or more)

COWS:

Espa of Thornwood; s. Bavan Bardolier; Max Schafer, Lockridge, Iowa, $460.00.

Espas of Thornwood; s. Bavan Bardolier; M. H. Dewitt, Lockridge, Iowa, $490.00.

Evening Essa; s. Bavan Bardolier; M. H. Dewitt, Lockridge, Iowa, $490.00.

Evening Eta; s. Bavan Bardolier; James Jackson, Rose Hill, Iowa, $525.00.

Blackcap Etta; s. Eileenmere L R; Carl Eckridge, Oxford, Iowa, $500.00.

Evening Ela; s. Eileenmere L R; Frank Houston, Dexter, Iowa, $450.00.

Bell Maid; s. Eileenmere L R; M. H. Dewitt, Lockridge, Iowa, $485.00.

Blackcap of Thornwood; s. Gallant Bardolier; James Stewart, Columbus Junction, Iowa, $675.

Eline of Thornwood; s. Gallant Bardolier; Max Schafer, Lockridge, Iowa, $505.00.

Espas O; s. Gallant Bardolier; James Stewart, Columbus Junction, Iowa, $740.00.

Evening Estess; s. Gallant Bardolier; Elmer Garrel, Mt. Pleasant, Iowa, $500.00.

Envy Enchantress; s. Gallant Bardolier; Lee Anderson, Woodstock, Ill., $550.00.

Eve of Thornwood; s. Eileenmere L R; Wallman Bros., Yarmouth, Iowa, $450.00.

Miss Bur Maid; s. Eileenmere L R; Max Schafer, Lockridge, Iowa, $460.00.

Evening Eileen; s. Eileenmere L R; James Stewart, Columbus Junction, Iowa, $740.00.

Belmaid; s. Eileenmere L R; Schnoebelen & Yates, Riverside, Iowa, $720.00.

—o—

KF

"Where Quality Is First"

HERD SIRES

• K F BARDOLIER

1954 American Royal Grand Champion bull. Sire of the 1959 Illinois Futurity open class Grand Champion bull.

Also Featuring

• K F EILEENMERE 2d

Sire of the 1st prize summer yearling heifer, 1959 Illinois Futurity.

KEMMIS FARMS

PROPHETSTOWN, ILLINOIS

Lyman - Arkie - Lyle

MARK TWAIN SALE NEAR $500.00 AVERAGE

A very successful consignment breeder sale was held at the Purebred Sales Pavilion, Thursday, February 12th, in Monroe City. The sale totaled $31,290.00 with the top selling animal being consigned by J. C. McLean of Quincy, Illinois. The animal was sold for $2,500.00 and was purchased by Eldon Rosenthal of Mexico, Missouri. The second high selling bull in the sale was the Reserved Champion Bull, consigned by Donald Wegehoft of Hannibal and purchased by Donald Hoerr of Taylor, Missouri for $800.00. The eleven bulls averaged $695.00 per head. In the females, the top selling individual was consigned by Emory Pierson of LaGrange, Missouri and was purchased by Mr. and Mrs. Charles Eaton, of Quincy, Illinois for $1500.00. The Grand Champion Animal of the show was consigned by Darwin Griffith of Clarksville, Missouri and was purchased by Col. Bill Carey of Palmyra, Missouri, for $1285.00. The third selling lot was consigned by Vincen Evans of Ursa, Illinois and purchased by See Angus Farm of Monroe City, Missouri for $300.00.

The show was judged by Lewis B. Pierce, President of the National Angus Association and was sponsored cooperatively through the Mark Twain Angus Association and the State Department of Agriculture. The Grand Champion bull was consigned by J. C. McLean of Quincy, Illinois. The Reserve Champion Bull of the show was consigned by Donald Wegehoft of Hannibal, Missouri. The Grand Champion Female was consigned by J. C. McLean of Quincy, Illinois. The Reserve Champion Bull of the show was consigned by Donald Wegehoft of Hannibal, Missouri. The Grand Champion Female was consigned by Darwin Griffith of Clarksville, Missouri and the Reserve Champion Female was by Emory Pierson of LaGrange, Missouri.

The quality of the cattle was very good.

ABERDEEN-ANGUS are on the MARCH in the SOUTHWEST
The NEW MEXICO STOCKMAN
Will Keep you informed about this BOOMING NEW MARKET
Send for Free Sample Copy
P. O. Box 616 ALBUQUERQUE, N. M.

VIRGINIA LAND FOR SALE

VIRGINIA HORSE AND CATTLE FARM:

"WAVERLEY" in Albemarle County, just six miles from the Charlottesville Airport that is now served by 25 flights daily.

270 highly improved acres with nearly a mile of frontage on the Buffalo River; 90 acres rich bottom land; some timber; the balance in well sodded rolling hills.

Fenced and cross fenced with aluminum gates everywhere.

Water in every field, with a spring fed brook running through the paddocks around the barns. The main house is of frame construction with brick between studding on first floor; 8 rooms and bath, with a galleried porch around three sides. Wide, panoramic view of the Blue Ridge Mountains.

Nearly new large 120' by 45' pole barn, now fitted out as a show barn for purebred beef cattle —could easily be converted to a 14-box stall horse barn with large indoor riding area. Recently constructed cinder block machinery shed, tool house, 2 granaries, another cattle barn with 6 box stalls in it, big hay barn, a good serviceable 4-room tenant house.

Over one-half mile frontage on hard surface road.

No more than 25 minutes from the University of Virginia in a rapidly developing section that assures continuing enhancement of the value of this property.

TAXES unbelievably low — PRICE just what the buildings are insured for.

MUST BE SOLD AT ONCE. PRICED AT ONLY $29,750. SOME TERMS CAN BE ARRANGED.

FOR LEASE

VIRGINIA ANGUS FARM:

285 acres in absolute top condition, well watered, newly fenced fields, completely redone, large barn with box stalls and paddocks for fitting show cattle. Other cattle and machinery sheds, and metal granaries; 3 herd bull paddocks with stalls; covered working and foot trimming sheds.

Watered by spring fed streams.

This is the best place of its size that I know of in Virginia. A show place, but efficient and practical to operate and maintain.

Located on the outskirts of Staunton in the "Heart of the Shenandoah Valley".

Can be leased for two years with privilege of two more, and with or without the pine panelled, charming old brick, completely modernized residence.

Option to buy can also be obtained with this lease.

Can easily carry 100 cows and raise all roughage.

Rent reasonable. Ready for immediate occupancy.

Splendidly located for pure bred cattle or horses—can make money running commercial cattle.

These and many other attractive properties now available in the OLD DOMINION.

CANNING LAND COMPANY, INC.

P. O. BOX 1115 — *STAUNTON, VIRGINIA* — *PHONE TU* 6-0811

D. G. Canning
President
Home Phone TU 6-8678

Caskie Norvell, II, Associate
Home Phone:
Monterey Hobart 8-2166

R. H. Stone, Associate
Home Phone:
Staunton TU 6-0868

All-American Invitational Bull Sale In Denver Averages $932 on 166 Head

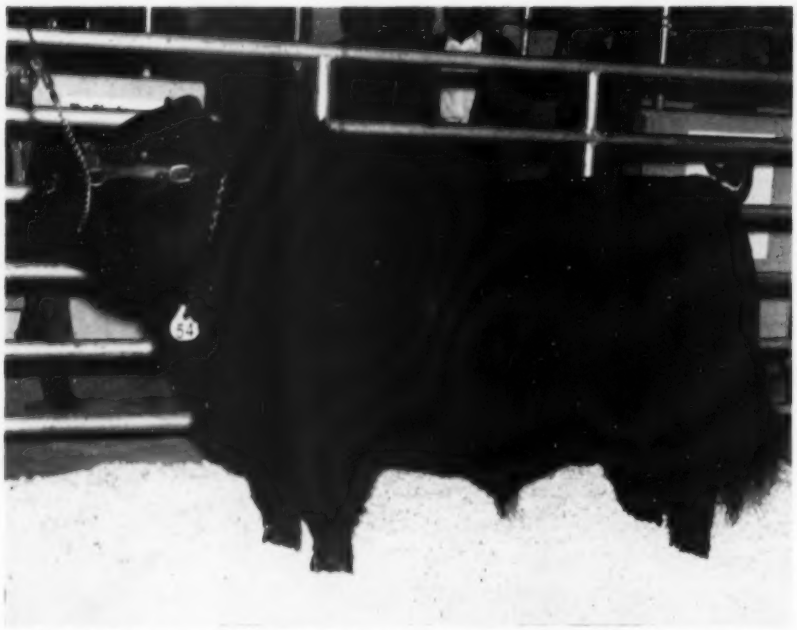

Champion bull of the All-American Invitational bull sale was Peer Knight 40th RLS, pictured above. He was consigned by Vrain Valley Farms of Platteville, Colorado, and sold to Flying A. Ranch at Hayden, Colorado, for $3,200.

Top selling bull of the All-American Invitational bull sale was Elation 25th of Model, a son of the 1956 Perth Champion, Elation of Eastfield, consigned by Model Farms of Mundelein, Illinois. G. B. A. Ranch of Denver made the purchase at $6,000.

By George Vest

The All-American Invitational Bull sale at Denver, Colorado, on March 2nd and 3rd saw 166 bulls bring an average of $932 with the top ten head of the sale averaging $3,550. The high selling individual was Elation 25th of Model, consigned by Model Farms of Mundelein, Illinois, and purchased by G. B. A. Ranch of Denver for $6,000.

The All-American Invitational sale was developed through the efforts of Austin L. Moody who managed the two-day event. Unique was the pre-sale judging program and parade of animals which gave the buyers an excellent opportunity to look over the offering. Judging of the bulls was done by prospective buyers and cattlemen in attendance who named champions in both the purebred herd sire and commercial herd sire groups.

Champion bull in the herd sire group was Peer Knight 40th RLS, a son of Black Knight 160th of AV consigned by Vrain Valley Farms of Platteville, Colorado. A typy, good headed individual he was purchased by Flying A Ranch of Hayden, Colorado, for $3,200. The Reserve Champion was Prince Esquire 3d of CT, a son of Prince Sunbeam E 136th, consigned by C-T Ranch of Miami, Oklahoma. He was Grand Champion bull at the 1958 Pan American Exposition in Dallas. Fred King of Ellis, Kansas, had the final bid at $3,000.

In the commercial bull groups the Champion was Revelation of Hillside, consigned by Rancheria Angus of Sacramento, California. An Eileenmere bred bull on the dam side, he was purchased by Kaan Corporation of Lusk, Wyoming, for $1,300. The Reserve Champion in this group was Mountain Prince 257th, a grandson of Bandolier of Anoka 45th by Desert Prince 68th, consigned by Rafter 33 Ranch of Big Horn, Wyoming. He went to R & C Angus at Sacramento, California, for $1,750.

The top selling bull as mentioned earlier, was Elation 25th of Model, a well-balanced son of Elation of Eastfield, the imported Model Farms' herd sire that was Junior and Reserve Grand Champion at the 1956 Perth Show and Sale. Ed Manning, owner of Model Farms, consigned five head to the sale, four of them sons of Elation of Eastfield that averaged $3,138.

(Please turn to page 116

NOKOMIS ANGUS RANCH

FIRST ANNUAL PRODUCTION SALE

FRIDAY, APRIL 17, 1959

Sale starts at 12:30 P. M. (C.S.T.)

Sale to be held at the Slater Sale Pavilion, ½ Block West of U. S. Route 51 in South edge of Pana, Illinois

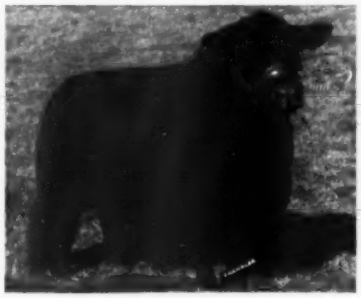

EILEENMERE 487th

- **1 SON of Eileenmere 487th.**
  His sons, daughters and service sells.
- **1 GRANDSON of Homeplace Eileenmere 999-35th**
  His calves and service sells.
- **1 GRANDSON of Eileenmere 1100th**
  His service also sells.

HOMEPLACE EILEENMERE
999-35th

MOST OF THESE CATTLE HAVE PERFORMANCE RECORDS

- **25 cows, many with calves at side**
- **10 bred heifers**
- **12 open heifers**
- **13 bulls**

EILEENMERE 1100th

Nokomis Angus Ranch, Nokomis, Illinois

Owner—Dr. D. J. McDermith & Sons

Herdsmen—Loyd Redeker & Jesse Rogers

OHIO ANGUS NEWS

"Buckeye Blacks are Better"

By JOHN HENNIGH, Secretary

FORGOTTEN MEN?

Did you ever stop to analyze the duties performed by the officers and directors of your Ohio Angus Association?

These men from all parts of the state —North, South, East and West—devote many hours and several days each year to conduct the business of your Association. For some directors, attending a director's meeting in Columbus includes a drive of 250 miles plus a long meeting session.

These same men receive no reimbursement for either time or expense. They serve for the sole purpose of promoting Ohio Angus cattle, your herd, my herd and their herd, to maintain an organization which makes it possible for breeders to get together and discuss mutual problems of producing, raising and selling purebred Angus.

Perhaps at times you have disagreed with some policy or action taken by the Association, but have you taken the time or put forth the effort to attend any of the meetings to talk over your difference of opinion with these men and explain your views and ideas on making your association more effective?

These officers and directors all have herds of cattle on their own farms and are interested in making the production of Angus cattle in Ohio both profitable and interesting, both for you and themselves.

Even though the number of animals consigned to our 1959 Spring sale was up there are many of us who could consign a good heifer or a top bull, yet we never do, while on the other hand we use the average attained at these sales as a basis for establishing a price on the cattle sold at private treaty.

Perhaps you have consigned cattle once to one of these sales and were disappointed. Did you analyze your consignment? Was it a top animal with a good pedigree? Was it properly fitted and well presented? Would you have been proud to turn it in the front lot by the drive as an advertisement of the type cattle you are proud to own? Did you ever ask the breeder down the road why he consigns cattle sale after sale?

It must be admitted that at times some state and district sales have been disappointing, but I can assure you that your officers and directors are constantly seeking to improve these sales and any constructive criticism is always greatly appreciated.

Your attendance and participation in the many events of your association will prove to the officers and directors that they are not the "forgotten men" and that you are interested in helping them make your herd, my herd and their herd and our organization better, thus boosting Ohio to its rightful spot among states as a fountainhead for top quality Angus cattle.

TABULATED PEDIGREES

COMPLETE WITH FAMILY NAME

5-generation Pedigree and Family Name.....$1.50
Family Names only.....50¢
(postpaid)

A complete 5-generation pedigree made up at the Aberdeen-Angus JOURNAL office. Send name and number of animal, together with date of calving, and name and number of sire and dam.

We will supply pedigree complete with family name typewritten on sheet to fit your 4¾ x 9 binder.

Pedigrees are neatly done, prompt and accurate by experienced personnel.

(WE HAVE SPECIALIZED IN PEDIGREES FOR OVER 50 YEARS)

WRITE US YOUR NEEDS TODAY

THE ABERDEEN-ANGUS JOURNAL

P. O. BOX 238 **WEBSTER CITY, IOWA**

BLACK SWAMP ASSOCIATION

The January Meeting of the Black Swamp Angus Association was their Annual Oyster Dinner held in the Township House, Lindsey, Ohio. An election of officers followed the dinner with the following result: Merlin Ovitt, Perrysburg, President; Carlton Diefenthaler, Curtice, Vice President and Haven Anstead, Lindsey, Secretary-Treasurer.

Carlton Diefenthaler was re-elected to the State Board of Directors representing the Black Swamp Association.

— Ohio —

WOOD COUNTY PUREBRED BREEDERS MEET

Wednesday Evening, February 25, 1959 was the date of the Annual Banquet and meeting of the Wood County Purebred Breeders' Association at Portage, Ohio.

Well over 100 breeders and friends were present, representing the three major beef breeds.

The unique part of the affair, besides the working side by side of the beef breeds was the beautiful rustic building in which the banquet was held.

It is now the American Legion headquarters and was purchased through a community effort from Bowling Green State University, which was used by the University as a Student Union Building. It measures some 40 ft. by 80 ft. and was moved from the Campus of the University to its present location in 1952. In order for it to be moved on three large trucks, many of the Electric and telephone lines had to be taken down and replaced to allow the building to pass through. The entire building is framed in natural unfinished hardwood while the remainder of the inside is done in wormy Chestnut. Chandeliers are made from wood wagon wheels hanging from the ceiling. The building is equipped with excellent Kitchen facilities from which the American Legion Auxiliary served the delicious banquet dinner.

Lennis Smith, President of the Association acted as Master of Ceremonies and introduced the honored guests from Wood County representing the three breeds of beef cattle. They were: Clark Duncan,

Inherent Quality *plus* A Sound Reputation

Mt. Pleasant Plantation's inherent quality and sound reputation for fair dealing bring not only repeat customers but new buyers, too. We wish to thank the following breeders who have recently purchased cattle:

MT. PLEASANTS EILEENMERE
Our son of the "999-35th"

Mr. T. P. Gibson, owner of Gibson Farms, Holly Hill, S. C., who purchased a 2-year-old son of Mt. Pleasants Eileenmere.

Mr. Sam B. Riddle of Salters, S. C., who has selected a one-year-old son of Ankonian F. A. 423d, our son of "492d".

ANKONIAN F. A. 423d
Our son of the "492d"

Scottswood Plantation of Salters, S. C. on their selection of two sons of Mt. Pleasants Eileenmere and one son of Ankonian F. A. 423d.

Mrs. F. W. DeFoe, Owner
Ronald Jones, Manager

Andrews, South Carolina
Ph.: Georgetown 2-2401

Mount Pleasant Plantation

Capital Area Sale

Sale starts at 1:00 P. M. Jim Tucker's Ranch at Del Valle, Texas. (15 miles E. of Austin, Texas.)

SATURDAY APRIL 25

SELLING 15 BULLS and 85 COWS

Bulls ready for service
Most cows will have calves at side
Several open heifers ready for breeding
Some bred heifers included in sale

FOR CATALOGS WRITE:
Texas Angus Ass'n, Ronnie Blackwell, 203 Livestock Exchange Building, Fort Worth, Texas.

CAPITAL AREA ANGUS ASS'N

David Ramsey, President
Driftwood, Texas

Jack Miesch, Sale Committee
Austin, Texas

Auctioneer: Ray Simms

KERMAC'S PASTURE TIME COW AND CALF SALE

MONDAY, MAY 25th

The first KerMac females to sell in 4 years: 200 top cows with 125 calves at side. Buy a top producing KerMac cow with a Hyland Marshall or Key Bardolier Herd bull at side.

KerMac Angus Ranch, Poteau, Okla.

Our Son of "The Baron" . . . . .

BARON OF LAKEWOOD 16th

No. 2574572 Calved July 2, 1957

By Black Baron of Barnoldby, out of a Raona's Bardolier 2d cow. He is a growthy, stylish bull with good straight legs and a lot of smoothness and quality.

RANGE BULLS FOR SALE:

We have a few serviceable age bulls for sale.

Garrett Angus Farm

HORACE GARRETT
Owner

NORMAN JOHNSON, MGR.
Kaufman, Texas

PETE GOTSCHALL
Herdsman

Angus; Harold Wild, Shorthorn and Elmer Bomlitz, Hereford.

William Ryan, President of the Ohio Angus Breeders' Association was introduced to the group and gave an appropriate talk pertinent to the occasion.

C. B. Stewart, Wood County Extension Agent introduced the breeders of the various breeds in the audience.

The main speaker of the evening was Dr. Harry Raymond, Selina, Ohio, who spoke on "The American Way Of Life."

Other officers of the Association are Merlin Oats, Vice President and George Roe, Jr., Secretary-Treasurer.

All American Bull Sale

(Continued from page 112)

Another top consignment was sold by Heckmeres Highlands of Valencia, Pennsylvania. Eleven young bulls brought an average of $2,090, including eight sons of Dor-Mac's Bardoliermere 10th who averaged $2,106. Dor-Mac's Bardoliermere 10th was 1956 International Grand Champion and was sire of the Best 10 Head group at the 1958 International. He is herd sire at Heckmeres Highlands owned by E. H. and Greta Heckett.

The sale offering in general met excellent reception with bidding brisk throughout most of the sale. The top end bulls were in great demand but the final quarter of the sale moved more slowly as orders were filled and buyers became a scare item. Auctioneers were Roy Johnston, Ham James, Paul Good, Ray Sims and Ken Conzelman.

SUMMARY:

166 Bulls $154,800.00, average.....$ 932.53
Top 10 Head 35,500.00, average..... 3550.00
Top Bull—Elation 25 of Model; 10-1-57; s. Elation of Eastfield; d. Rosett of Cushing; consigned by Model Farms, Mundelein, Ill., purchased by G. B. A. Ranch, Denver, Colo..... 6000.00

SALE REPORT
(Includes lots which sold for $500.00 or more)

BULLS:

T L Eileenmere 996; (Bluegrass Angus Farm); s. Eileenmere 1399; E. D. Seldin, Kersey, Colo., $950.00.

Elba Envious; (El-Bo Ranch); s. Prince Envious of Ames; Quayle Bros., Dingle, Idaho, $500.00.

Rowley Lad 3 of E B R; (El-Bo Ranch); s. Prince of Red Gate 19; Clyde McAfee, Darlington, Idaho, $2000.00.

Prince Esquire 3 of CT; (C-T Ranch); s. Prince Sunbeam E 136; Fred King, Ellis, Kan., $3000.00.

Longview Eric 249; (Carl Lenhart); s. Jefferson Eric 249; Jack Dow, Sheridan, Wyo., $800.00.

Black Chief 12 H F; (Hockhockson Farms); s. Prince of Hockhockson; F. L. Lee, Farmington, N. M., $3400.00.

Rowley Lad 16 of E B R; (Rancheria Angus); s. Prince of Red Gate 19; J. Diamond Land & Cattle Co., Pinedale, Wyo., $1050.00.

Blendtonian 22; (Den Mor Farms); s. Ankonian 3550; John Jorgeston, Bowman, N. D., $2100.00.

Lad Blackbird Model 56 ASR; (Antelope Springs Ranch); s. Model Endeavor of ASR; Anderson Bros., Genoa, Colo., $1000.00.

LONE STAR "CATTLE CALL" SALE

ANGUS AUCTION

SATURDAY, MAY 16, 1959

SALE STARTS AT 9:00 A. M.

Southwest Exposition Grounds, Fort Worth, Texas

800 HEAD

400 **Registered Cows,** many with calves at foot; bred cows and heifers, open heifers.

400 **Top flight purebred** but not registered cows for foundation of great commercial herds. Many to be sold in carload quantities.

25 **Top Bulls** sired by noted sires of herd bull character and quality.

CONSIGNORS:

Joe Lemley Angus Farms.....San Angelo, Texas
Black Mark Angus Farm.....Dallas, Texas
Half Circle JD Ranch.....Fort Worth, Texas
Western Cattle Company.....Fort Worth, Texas

Sale Manager: DAVE CANNING	THE CANNING CATTLE COMPANY	Box 1115, Staunton, Virginia Phone TU 6-0811 Rt. 5, Box 265A Fort Worth, Texas Phone—Aledo: CL 4-8224

Rowley Prince D C; (G. B. A. Ranch); s. Prince of Red Gate 19; North Park Angus Ranch, Cowdrey, Colo., $1000.00.

Eileenmere T 3856 of S L; (Gauger Bros.); s. Eileenmere T 26; Bruce Farms & Orchards, Hotchkiss, Colo., $1400.00.

Prince Eric 115 of CT; (C-T Ranch); s. Envious Prince Eric R; C. C. Galatine, Denver, Colo., $1000.00.

Heckettier 34; (Heckmeres Highlands); s. Dor Macs Bardoliermere 10; Frank Neville, Loveland, Colo., $2500.00.

Mr Trojan Bertram PHX; (John H. Evans); s. Homeplace Eileenmere 480; Jack Dow, Sheridan, Wyo., $950.00.

Oakhaven Boymere 4; (Rancheria Angus); s. Waugaman Bell Boy 8; Louis Baurele, Imperial, Neb., $1050.00.

Black Chief 15 H F; (Hockhockson Farms); s. Prince of Hockhockson; Paul Adams, Montrose, Colo., $1000.00.

Knight 625 of S L; (Gauger Bros.); s. Black Knight 323 of S L; Richard Williams, Tie Siding, Wyo., $1500.00.

REA Eileenmere 8; (Rancheria Angus); s. Ankonian 3555; Anderson Bros., Genoa, Colo., $1200.00.

Mile Hi Prince; (Bruce Farms & Orchards); s. Aberdeen Acres Eileenmere; Windmills Angus Ranch, Ashley, Neb., $950.00.

Ferndale Freyr 1037; (Grafe-Callahan Construction Co.); s. Elban Bardolier 3; Max Hoffmeister, Imperial, Neb., $2000.00.

Hectonian 201; (Heckmeres Highlands); s. Hecketta Eileenmere 201; Logan Gruning, Noonan, Idaho, $1400.00.

Quick Heckettier 47; (Heckmeres Highlands); s. Dor Macs Bardoliermere 10; John Votaw, Wellfleet, Neb., $2800.00.

Heckettier 42; (Heckmeres Highlands); s. Dor Macs Bardoliermere 10; Straw Angus Ranch, Wheatland, Wyo., $850.00.

Hectonian O B 30; (Heckmeres Highlands); s. Ankonian O B 30; Eddie Rypkema, Deadwood, S. D., $3700.00.

Black Chief 18 H F; (Hockhockson Farms); s. Prince of Hockhockson; Yarborough Angus Ranch, Grand View, Idaho, $850.00.

Eileenmere 1690; (J. Garrett Tolan Farms); s. Eileenmere 1100; Davis & Ballantine, Belgrade, Mont., $2000.00.

Heckettier 51; (Heckmeres Highlands); s. Dor Macs Bardoliermere 10; Wheel Barrow Ranch, Cowley, Wyo., $3700.00.

Prince 73 RLS; (Ralph L. Smith Farms); s. Prince R L S; Oscar Schmale, Medicine Bow, Wyo., $975.00.

Prince Rowley of H & L; (H & L Farms); s. Prince of Red Gate 116; Marvin James, Burlington, Colo., $2200.00.

Manormere 5303; (A. H. "Tex" Spitzer); s. O Bardoliermere 53; Ivan Jones, Lenora, Kan., $1700.00.

Whitneymere 233; (Bluegrass Angus Farm); s. Homeplace Eileenmere 210; Leonard Brown, St. Francis, Kan., $1000.00.

Heckettier 60; (Heckmeres Highlands); s. Dor Macs Bardoliermere 10; Jamie Stevenson, Hobson, Mont., $1800.00.

Prince Rowley 3 of H & L; (H & L Farms); s. Prince of Red Gate; Floyd Whitmore & Sons, Burlington, Colo., $1100.00.

Heckettier 64; (Heckmeres Highlands); s. Dor Macs Bardoliermere 10; W. R. Rehfeld, Arapaho, Colo., $1700.00.

Prince of Rowley 4 of H & L; (H & L Farms); s. Prince of Red Gate 116; Leo Lesnick, Fishtail, Mont., $1050.00.

Elegant Heckettier 65; (Heckmeres Highlands); s. Dor Macs Bardoliermere 10; Ray Holz, Grangeville, Idaho, $1750.00.

Blueblood Heckettier 68; (Heckmeres Highlands); s. Dor Macs Bardoliermere 10; Harve Wyman, Craig, Colo., $1750.00.

Peer Knight 47 RLS; (Thunderbird Ranch); s. Black Knight 160 of A V; George Gary & Son, Greeley, Colo., $550.00.

Prince Rowley of B & H; (H & L Farms); s. Prince of Red Gate 116; Floyd Whitmore & Sons, Burlington, Colo., $1650.00.

Prince Edella 7 RLS; (Vrain Valley Farms); s. Prince Peer 25 R L S; Orel Tikkaner, Saratoga, Wyo., $1100.00.

Elation 23 of Model; (Model Farms); s. Elation of Eastfield; Lamont Bros., Aberdeen, S. D., $1300.00.

Peer Knight 51 RLS; (Ralph L. Smith Farms); s. Black Knight 160 of A V; Howard Primero, Limon, Colo., $500.00.

Sugar Loaf Scot 7222; (Bluegrass Angus Farm); s. Scottish Prince; Pixy Angus Ranch, Eaton, Colo., $650.00.

Perthonian 502 of S & S; (Byron Stout & Son); s. Prince 2 of Rowley; Walter Maitland, Loveland, Colo., $650.00.

Peer Knight 40 RLS; (Vrain Valley Farms); s. Black Knight 160 of A V; Flying A Ranch, Hayden, Colo., $3200.00.

Prince of Model 1057; (Model Farms); s. Prince Sunbeam E 182; C. L. Pasha, Bozeman, Mont., $1600.00.

Luxury Prince 87; (Thunderbird Ranch); s. Prince Peer 15 RLS; Howard Primero, Limon, Colo., $825.00.

Beulahs Grenadier of C M; (Ralph L. Smith Farms); s. Prince Peer 25 RLS; J. Diamond Land & Cattle Co., Pinedale, Wyo., $900.00.

Prince Edella 8 RLS; (Ralph L. Smith Farms); s. Prince Peer 25 RLS; H. Nehfus, Antioch, Neb., $650.00.

Eileenmere 1814; (John Tolan); s. Eileenmere 1100; Chestnut Valley Ranch, Torrington, Wyo., $950.00.

Eileenmere 1756; (John Tolan); s. T T Eileenmere 500; Floyd W. Rice, Palisade, Neb., $950.00.

Prince Rowley 2 of B & H; (H & L Farms); s. Prince of Red Gate 116; 70 Ranch, Kersey, Colo., $625.00.

T T 500 Eileenmere 21; (A. H. "Tex" Spitzer); s. T T Eileenmere 500; Chestnut Valley Ranch, Torrington, Wyo., $1100.00.

Sir WMS Eaumonn; (Sir William Farms); s. Eaumonn of Edenwood; Straw Angus Ranch, Wheatland, Wyo., $900.00.

Hockhocksons Bandolier Lad 5; (Hockhockson Farms); s. Bandoliermere 43; H. C. Scholl, Washburn, N. D., $975.00.

Sir Enquiry E 480; (John H. Evans); s. Homeplace Eileenmere 480; Bangle & Jones, Lenora, Kan., $500.00.

T T 500 Eileenmere 24; (A. H. "Tex" Spitzer); s. T T Eileenmere 500; H. Golden, Sheridan, Wyo., $875.00.

Titanic Bardolier; (Miller Bros.); s. Applewood Bardolier 37; Vrain Valley Farms, Platteville, Colo., $1450.00.

Ben Tulloch 3234; (Sir William Farms); s. Eileenmere 1032; Harry R. Dannenberg, Gaylord, Kan., $550.00.

Barbaras Heckettier; (Heckmeres Highlands); s. Heckettier 8; C. E. Bangle, Lenora, Kan., $1050.00.

Marshalls Lad of C M 3; (Miller Bros.); s. Bonnie Lad of C F; Russell Squires, Elbert, Colo., $1025.00.

Elation 36 of Model; (Model Farms); s. Elation of Eastfield; Rimrock Ranch, Chatsworth, Cal., $3250.00.

Sir Williamere 15; (Sir William Farms); s. Ledgesmere 15; Allen Ranch, Colorodo Springs, Colo., $500.00.

Quality Bardolier GH 10; (A. H. "Tex" Spitzer); s. Quality Bardolier 3; I-Del Angus Farms, Twin Falls, Idaho, $975.00.

Ben Tulloch 3235; (Sir William Farms); s. Eileenmere 1032; I-Del Angus Farms, Twin Falls, Idaho, $575.00.

Kinlochian 9818; (Martin Migliore & Sons); s. Black Knight 98 of AV; Kaan Corp., Lusk, Wyo., $600.00.

Entry—Ken Hodges, Julesburg, Colo., $1500.00.

Black Princess Eileenmere 2; (Bluegrass Angus Farm); s. Black Princess's Eileenmere; Fiechter Bros., Otis, Colo., $600.00.

Agate Prince Eric 2; (Albert Yeager); s. Shadow Isle Prince Eric 85; Oscar Schmale, Medicine Bow, Wyo., $1050.00.

Revelation of Hillside; (Rancheria Angus); s. Murials Prince 4; Kaan Corp., Lusk, Wyo., $1300.00.

Prince of Hockhockson 14; (Hockhockson Farms); s. Prince Sunbeam 453; H. C. Scholl, Washburn, N. D., $1000.00.

Mr B Bandolier; (Rancheria Angus); s. Bandolier A 50; Big Springs Ranch, Elizabeth, Colo., $750.00.

Mile Hi Evergreen Elbar 3; (Bruce Farms & Orchards); s. Mile Hi Prince Elbar; 70 Ranch, Kersey, Colo., $750.00.

Mile Hi Eric Elbar 2; (Bruce Farms & Orchards); s. Mile Hi Prince Elbar; I-Del Angus Farms, Twin Falls, Idaho, $3700.00.

Haystack Prince Peer 8; (Ralph L. Smith Farms); s. Prince Peer 51 RLS; Bob Setz, Longmont, Colo.

T T Eileenmere 67; (A. H. "Tex" Spitzer); s. T T Eileenmere 14; Ralph May, Valentine, Neb., $500.00.

Emeraldmere 131; (Rancheria Angus); s. Emeraldmere 13; H. Goldman, Sheridan, Wyo., $500.00.

Prince W A; (Rand Ranches); s. Westkanmere A; E. D. Seldin, Kersey, Colo., $510.00.

Bardolier 4 of Brooks; (Brooks Farms & Orchards); s. Bardolier 18 of Shadow Isle; Dale Martin, Wray, Colo., $650.00.

Miracle Barbaraoliermere; (Howard G. Kelly); s. Var Mar Eileenmere 20; Dorothy Wyamas, Wyo., $685.00.

HOME OF

BARON OF LAKEWOOD 61st

Summer yearling son of
Black Baron of Barnoldby.

Come by and see him.

LAD-OR FARM, SCRANTON, IOWA

SUNSET BAY FARMS

FOREST, ONTARIO

"BULLS FROM TOP BREEDING"

Dor-Mac's Bardolier 102d **O. Bardolier 18th**
Whitneymere 507 **Eileenmere B F 4th**

Cows from outstanding bloodlines and preferred families are producing calves with that beefline forward look.

ED SEMPH Manager — **BUZZ BROWN** Field Mgr.

Officially Classified
February 14, 1959
NEW MELLERAY ABBEY
DUBUQUE, IOWA
10 miles S. Dubuque on 151 & 2 miles W.

Liberty Grange Farm

FOR SALE:

6 coming two-year old bred heifers.

20 cows—three to ten years old. Some with calves at side, others to calve from April on. Reason for selling—farm in Conservation Reserve.

Bulls of serviceable age and younger.

MR. & MRS. HAROLD L. AUSTIN
Route 3 **Lancaster, Wisconsin**

Agate Black Prince 4 Y B; (Albert Yeager); s. Black Prince DD 44; E. D. Seldin, Kersey, Colo., $510.00.

Lazy V D Eileenmere 4; (Pixy Angus Ranch); s. D D Eileenmere 70; Craig Land & Development Co., Craig, Colo., $500.00.

Peer Knight 55 RLS; (Ralph L. Smith Farms); s. Black Knight 160 of A V; E. D. Seldin, Kersey, Colo., $500.00.

Prince Juan 3 Again; (El-Bo Ranch); s. Prince Juan of Red Gate 3; E. D. Seldin, Kersey, Colo., $700.00.

Prince T 10 RLS; (Ralph L. Smith Farms); s. Prince Sunbeam 1000; J. Diamond Land & Cattle Co., Pinedale, Wyo., $500.00.

Prince Juan 7 of E B R; (El-Bo Ranch); s. Prince Juan of Red Gate 3; E. D. Seldin, Kersey, Colo., $700.00.

Mountain Prince 256; (Rafter 33 Ranch); s. Desert Prince 68; North Park Angus Ranch, Cowdrey, Colo., $1000.00.

Mountain Prince 257; (Rafter 33 Ranch); s. Desert Prince 68; R & C Angus, Sacramento, Cal., $1750.00.

Prince Juan 4 of E B R; (El-Bo Ranch); s. Prince Juan of Red Gate 3; Ed Geweke, Yuma, Colo., $750.00.

Ankonian 35179; (Merkle Patuxent Farms); s. Homeplace Eileenmere 999 35; E. D. Seldin, Kersey, Colo., $550.00.

Prince Eric B L 2; (Bergen Lake Angus); s. Prince Eric B L; Craig Land & Development Co., Craig, Colo., $510.00.

Eileenmere 1729; (J. Garrett Tolan Farms); s. T T Eileenmere 500; Don Vestal, Parker, Colo., $935.00.

Eileenmere 1728; (J. Garrett Tolan Farms); s. Eileenmere 1100; J. T. Adams, Livingston, Mont., $2750.00.

Prince of Rowley 2 of H & L; (H & L Farms); s. Prince of Red Gate 116; Roy Achinson, Cheyenne, Wyo., $1200.00.

Eileenmere 195 of hO; (Little hO Ranch); s. ECCO Eileenmere 195; Glen Young; Cozad, Neb., $510.00.

Duncraggan Eileenmere 2911; (Raneheria Angus); s. Duncraggan Glenericmere; Glen Young, Cozad, Neb., $525.00.

Angus Prince 25; (Hershel Standley); s. Happy Acres Prince 130; Mr. Nelson, Ansley, Neb., $500.00.

Prince T 20 RLS; (Ralph L. Smith Farms); s. Prince Sunbeam 1000; Lafe Johnson, Ellsworth, Neb., $500.00.

Prince Rowley 5 of H & L; (H & L Farms); s. Prince of Red Gate 116; Glen Young, Cozad, Neb., $525.00.

Prince Rowley 7 of H & L; (H & L Farms); s. Prince of Red Gate 116; Herb Duell, Briggsdale, Colo., $500.00.

Peer Knight 40 of RLS; (Ralph L. Smith Farms); s. Black Knight 160 of A V; Howard Primero, Limon, Colo., $585.00.

Prince Queenmere of WYO; (Dr. George F. Haas); s. Wright Black Prince Sunbeam; H. Nephus, Antioch, Neb., $800.00.

Elation 24 of Model; (Model Farms); s. Elation of Eastfield; C. L. Pasha, Bozeman, Mont., $2000.00.

Black Prince of WYO 10; (Dr. George F. Haas); s. Wright Black Prince of Sunbeam; Finell Bros., Ponteix, Sask., Can., $640.00.

Black Peer Enchanter; (Dr. George F. Haas); s. Black Peer 342 WWA; Finell Bros., Ponteix, Sask., Can., $640.00.

Elationmere L J 307; (Lafe Johnson); s. BPR Eileenmere 1142; Glen Young; Cozad, Neb., $510.00.

Prince L J 177; (Lafe Johnson); s. Shadow Isle Prince Eric 127; Glen Young, Cozad, Neb., $510.00.

Prince Rowley 8 of H & L; (H & L Farms); s. Prince of Red Gate 116; Bert Nauta, Bellvue, Colo., $510.00.

Prince Rowley 9 of H & L; (H & L Farms); s. Prince of Red Gate 116; Bert Nauta, Bellvue, Colo., $510.00.

HOME OF 7-11 ANGUS

7-11

NEWPORT ARKANSAS

One of the South's largest herds of REGISTERED and Commercial ANGUS.

R. D. WILMANS & SONS

Price Angus Ranch

HERD SIRE:

Dor-Mac's Bardoliermere 63d

Featuring the service of this ½ brother to the last three International Grand Champion Bulls. His calves, now on the ground, have great potential for the future.

Calf Manna FED

MR. AND MRS. BEN PRICE, Jr., OWNERS

READING, KANSAS

VISITORS WELCOME

DUNAWAY

D-DOWN BRAND

REGISTERED ABERDEEN-ANGUS AND QUARTER HORSES

The sire significant . . .

EILEENMERE 1660

A good, thick, heavy quartered son of Eileenmere 1425th, the Grand Champion bull of the Illinois State Fair for three years in a row. His dam is a daughter of Eileenmere 1029th that was the chief herd sire for Kinloch Farms in Virginia for a number of years. The second dam is by Eileenmere 921st who was out of the same cow as Evermere T. The third dam was sired by Black Woodlawn 11th that established a great record on show cattle for Tim Pierce.

Eileenmere 1660th was purchased from J. Garrett Tolan Farms, Pleasant Plains, Illinois, in the 1959 Illinois Futurity. Eileenmere 1660th stood second in class at this great event.

Home of "Amigo Brown" P.T. 347 Sire - R. L. Underwood's Golden Chief P-134

Dr. Forrest E. Dunaway, Owner
LITTLE ROCK, ARKANSAS

Farm Located At
BEARDEN, ARKANSAS
Rufus Holmes — Harry Clemmons

Chicago Market

By ERNIE KOLB

Cattlemen put forth a tremendous effort during the February period to ward off killer bearishness by curtailing marketings of slaughter steers and yearlings. Throughout a goodly portion of the period the live trade was under considerable downward pressure. This was traced to the fact that steer meat had moved slowly in wholesale channels and at the same time slaughter houses sought to bring about a more favorable price relationship between dressed costs and wholesale prices.

Four consecutive weeks of reduced volume finally brought an end to this downward pressure and just before the close, prices on fat steers rose sharply. The late advance practically offset the losses suffered earlier in the month. The short marketings also had a tendency to improve the tone in steer beef.

The biggest topic of conversation down in the cattle alleys in the closing sessions was the fact that finishers were able to hold back the numbers. The recent cattle on feed reports indicated that by now a sizeable number of finished steers should have moved to market. Four straight weeks of small receipts and the late price upturn should have smoked some numbers out of the feedlot, but at the outset of March volume continued light.

Many in the trade expressed the opinion that possibly the cattle were not there. Others stated that probably the long drawn out cold winter slowed feeding programs and as a result the bulk of the new crop cattle need several more weeks of fattening. The latter opinion could ring more true than the first. Cattle going into the feedlots showed an increase and to date, the slaughter of steer beef remains under that of a year ago indicating that the cattle are yet to come.

In talking with a good many of the regular shippers to the Chicago Stock Yards, they seem to confirm reports that there are the normal amount of new crop cattle in feedlots in their particular sections of the Corn Belt. They too have stated that a good many of the beeves lack sufficient weeks of finishing for regular market channels.

Livestock producers struggled to hold the price line for fat steers and their efforts were not all in vain. It took three straight weeks of reduced volume, aided by the fact that a good many slaughter steers and yearlings did not have good market weights or finish. The final week of February and the outset of March began to show some results pricewise.

Earlier losses of $1.00 to $2.00 were soon shortlived when the late advance more than offset this decline. Steers of good to choice quality showed the full gain as it was these two classes that suffered the full decline.

Steers grading average choice to prime also followed the lower and then higher price pattern, but the price fluctuations were not quite as erratic.

Top prime steers opened at $33.00, a new top for the new year and the highest price paid here since June of last year. This extreme top was realized for a load of Angus steers that averaged 1250 pounds from a "reputation" feedlot in Illinois. A total of 22 loads of Angus topped the market here. The Blacks established another record for any month. Only the Angus breed topped the market on all market sessions in February.

The upper crust of the prime steer supply scaling from 1150 to 1350 pounds sold at prices ranging from $31.00 to $32.50, however, at the low time of the month these very same kinds sold from $29.50 to $31.50. In the closing session high choice to prime steers only made up a small percentage of the receipts. Buyers were forced to give price ground in order to fill their present needs. Strongweight high choice to prime stock were no longer a drag on the market. Numerous loads of 1375 to 1450 pound offerings turned from $29.50 to $31.50.

One of the feature sales of the month was a load of strictly prime Angus steers on feed for two years that averaged 1641 pounds and sold for eastern shipment at $28.00. The entire load graded prime and dressed out to nearly sixty-seven per cent in the East.

The bulk of the fat steer receipts graded choice and sold within a price range of $26.00 to $29.50. Numerous loads of high good to low choice 1400 to 1475 pound offerings sold at $26.00 and below.

Few loads of steers averaging upwards from 1300 pounds were included in the month's receipts. This was also indicated by the fact that the average weight of steers during the months of February showed a slight decline from the previous month when all steers during January averaged 1194 lbs., an all time high.

The market for slaughter heifers followed the same price pattern as steers, but the late advance in the stock was not as pronounced. The quality of the heifer run proved exceptionally poor throughout the period, particularly during the latter part. Just before the close a load of prime Angus heifers averaging 1150 lbs. topped the market at $29.75. Local and outside interests took the bulk of the good and choice heifers supply at prices ranging from $24.50 to $28.00. Other

(Continued on page 122

Aberdeen-Angus Market Toppers at Chicago During February, 1959

February 2	Harlan Hendersen & Son, Olin, Iowa	22—1187—	$32.25
	Ernie Nefstead & Son, Kings, Illinois	20—1150—	32.25
	Tilden Burg, Sciota, Illinois	21—1238—	32.25
February 3	Conrad Johnson, Princeton, Illinois	25—1257—	32.25
February 4	Tilden Burg, Sciota, Illinois	20—1174—	33.00
February 5	Name Withheld	20—1027—	30.00
February 9	Ole Danielson, Ellsworth, Iowa	20—1280—	32.50
February 10	Dwight Croxton, LaPrairie, Illinois	57—1260—	31.50
	Ernie Nefstead & Son, Kings, Illinois	22—1050—	31.50
	O. M. Johnson & Son, DeKalb, Illinois	24—1266—	31.50
February 11	Tilden Burg, Sciota, Illinois	21—1157—	32.50
February 12	Harry Pratt, Cropsey, Illinois	21—1070—	30.00
February 16	Ernie Nefstead & Son, Kings, Illinois	18—1050—	32.00
February 17	Ernie Nefstead & Son, Kings, Illinois	19—1032—	32.00
February 18	Ernie Nefstead & Son, Kings, Illinois	22—1291—	31.75
February 19	Name Withheld	29—1050—	29.00
February 23	Ernie Nefstead & Son, Kings, Illinois	20—1294—	31.50
February 24	Ernie Nefstead & Son, Kings, Illinois	20—1250—	31.75
February 25	Ernie Nefstead & Son, Kings, Illinois	20—1225—	32.00
	Herb Smith, De Witt, Iowa	22—1177—	32.00

AN IMPORTANT CHANGE . . .

That gives you a BIGGER AND BETTER SALE!

This year Haystack planned to hold their Fourth Annual Sale on October 12. However, news of Dave Canning's "Let's Paint The West Black" Sale at Denver, Colorado started us thinking about a **bigger and better sale** than would normally be possible.

HERE'S THE NEWS . . .

- **Haystack cancels its October 12 sale.**
- **And consigns its entire sale offering to the "Let's Paint the West Black" sale to make this sale on September 23 an all-time high for quality and quantity of superb Angus cattle.**
- **Haystack is confident that Dave will make this a major event . . . one deserving the study of every breeder with his sight on a bright Angus future.**

PLAN NOW TO ATTEND

Write or talk to Dave Canning for full Particulars

watch the JOURNAL for news

See you at the Sale!

HAYSTACK ANGUS RANCH
Longmont, Colorado
Oak Creek, Colorado
Berwyn, Pennsylvania

We are proud to announce we had the Grand Champion Female at the 2nd Mid-Atlantic Futurity Show

Greensboro, No. Car.

Blackcap Bessie of Lee Hill

This great cow is bred to "487th Again" and will stay in the Lee Hill Herd.

★ ★ ★ ★

LEE HILL FARM

Herd founded 1921

FREDERICKSBURG, VIRGINIA

PHONE ESSEX 3-6465

Mr. and Mrs. Sidney L. Shannon, Jr. Owners

Sam Spangler, Manager

CHICAGO MARKET

(Continued from page 120)

butcher stock worked lower for the month. Both cows and bulls despite their short supply dipped to seasonal lows.

Livestock finishers were confronted with further bearish news when a recent report released by the Crop Reporting Board in Washington shows that production of meat animals and poultry is on the upswing. Livestock and poultry numbers on farms and ranches on January 1, 1959 increased five per cent from a year earlier.

The number of cattle and calves on farms and ranches totaled 96.9 million head, up 4 per cent over a year ago. Hogs were up 12 per cent and stock sheep and lambs up 4 per cent.

This could indicate that the numbers cycles of cattle and hogs are moving upwards once again and may spell out for lower profits next year.

—o—

SUNFLOWER SALE REPORT

Sunflower Farm held a sale at St. Louis, Oklahoma, on December 16th with 67 lots bringing an average of $378. A total of 37 bulls sold for an average of $454 with 30 females averaging $283. Sunflower Farm is owned by Mr. and Mrs. Robert Swartz.

Iowana Angus Farms Dispersion

Dunlap, Iowa, February 14th

82 Lots	$61,655.00, average	$ 751.80
20 Bulls	22,520.00, average	1126.00
62 Cows	39,130.00, average	631.12
Top 10 Head	16,610.00, average	1661.00
Top Bull—Iowana Bardolier 3; 10-3-57; s. Raona Bardolier 91; d. Cesors Evader Bar Blackcap; purchased by E. A. Titus, Lytton, Iowa		3750.00
Top Cow—Hyland Blackcap 151; 2-6-56; s. Raona Bardolier 91; d. Blackcap Peggy B; purchased by John & Otto Emerson, Knoxville, Iowa		1035.00

SALE REPORT

(Includes lots which sold for $400.00 or more)

BULLS:

Iowana Bardolier 13; s. Raona Bardolier 91; John Willmott, Milton, Ont., Can., $1200.00.

O Bardoliermere B; s. O Bardoliermere; W. B. Campbell, Gilmore City, Iowa, $950.00.

Iowana Bardolier 501; s. Criterion Bardolier 59; Jim Schaben, Dunlap, Iowa, $1400.00.

Iowana P Bardolier 59; s. Criterion Bardolier 59; Omer Alquist, Storm Lake, Iowa, $1000.00.

Iowana P Bardolier 501; s. Criterion Bardolier 59; Melvin Thoene & Sons, Wynot, Neb., $1125.00.

Hyland Iowana Bardolier 2; s. Criterion Bardolier 59; Jennings Bros., Highmore, S. D., $550.00.

Hyland Iowana Bardolier 7; s. Hyland Bardolier 199; Joe Lemley, San Angelo, Tex., $1200.00.

Hyland Iowana Bardolier 5; s. Hyland Bardolier 194; Joe Lemley, San Angelo, Tex., $2750.00

Hyland Iowana Bardolier 11; s. Hyland Bardolier 194; Frank C. Bosler, Laramie, Wyo., $525.00.

Hyland Iowana Bardolier 6; s. Hyland Bardolier 194; Stanley Johnston, Ree Heights, S. D., $1950.

Hyland Iowana Bardolier 3; s. Hyland Bardolier 194; Leroy Olson, Dow City, Iowa, $875.00.

Hyland Iowana Bardolier 10; s. Hyland Bardolier 202; Frank C. Bosler, Laramie Wyo., $525.00.

Hyland Iowana Bardolier 9; s. Hyland Bardolier 202; Jennings Bros., Highmore, S. D., $750.00.

Hyland Iowana Bardolier 4; s. Hyland Bardolier 202; Frank C. Bosler, Laramie, Wyo., $500.00.

Iowana Barrymore 15; s. Barry Eileenmere 487; Frank C. Bosler, Laramie, Wyo., $650.00.

Iowana Barrymore 13; s. Barry Eileenmere 487; Gary Coffman, Guthrie Center, Iowa, $700.00.

Iowana Barrymere 17; s. Barry Eileenmere 487; Frank C. Bosler, Laramie, Wyo., $550.00.

Iowana Eileenmere 637; s. Homeplace Eileenmere 637; W. E. Nelson, Ansley, Neb., $550.00.

Iowana Rowley Prince; s. Prince of Red Gate 19; Ned Collison, Carroll, Iowa, $525.00.

Bull Calf—s. Raona Bardolier 91; Jennings Bros., Highmore, S. D., $400.00.

COWS:

Hyland Blackcap 109; s. Raona Bardolier 91; Jennings Bros., Highmore, S. D., $550.00.

Iowana Blackcap; s. Criterion Bardolier 59; Doyt Ayers, Riverton, Neb., $600.00.

Blackcap Peggy B; s. Black Anchors Bandolier; J. Frederic Schlott, Council Bluffs, Iowa, 500.00.

Heifer Calf—J. Frederic Schlott, Council Bluffs, Iowa, $425.00.

Georgina of Raona 10; s. Raonas Bardolier 2; Eugene Henry, Algona, Iowa, $500.00.

Bull Calf—Walter Clark, Highland, Kan., $400.00

Georgina of Bellefontaine; s. Raonas Bardolier 2; Joe Lemley, San Angelo, Tex., $475.00.

Bull Calf—Clinton O'Neill & Sons, Logan, Iowa, $750.00.

Blackcap of Raona 60; s. Raonas Bardolier 2; Lloyd Albers, Spirit Lake, Iowa, $400.00.

Calf—H. E. Brenner, Laclede, Mo., $500.00.

Iowana Eldorene Erica; s. Hyland Bardolier 194; Doyt Ayers, Riverton, Neb., $500.00.

Queen L 3 of Ar Land; s. Black Bardolier of Glencarnock; Forest Breniman, Brooklyn, Iowa, $600.00.

Calf—H. E. Brenner, Laclede, Mo., $500.00.

Iowana Barbara Rose; s. Hyland Bardolier 202; Bruce Simon, Martell, Neb., $425.00.

Witham Barbara Rose 8; s. Blackbird Pardolier; Cornwell Farms, Minneapolis, Minn., $625.00.

Iowana Blackbird Blossom; s. Barry Eileenmere 487; Doyt Ayers, Riverton, Neb., $500.00.

Pride of Barry B; s. Barry Eileenmere 487; Doyt Ayers, Riverton, Neb., $425.00.

Pride of Anoka 13; s. Cesors Blackbird Evader; N. P. Powell, Tyler, Tex., $425.00.

Joybell of Stonefold; s. Jetsam of Nisbethill; Clinton O'Neill & Sons, Logan, Iowa, $460.00.

Morning Call H H H; s. Bandolier of Haig 4; Earl Hodgson, Pleasantville, Iowa, $485.00.

Blackwood Lady of Red Gate 10; s. Prince of Rowley; T. L. Sterner, Franklin, Neb., $650.00.

Blueblood Lady of Dunlap; s. Eric B of Crawford; Glenn Kilgore, Rising City, Neb. $500.00.

Calf—Merrill Nichols & Son, Fontanelle, Iowa, $450.00.

Blueblood Lady M B 2; s. Eileenmere 638; Donald Ring & Sons, Neola, Iowa, $650.00.

Iowana Blueblood Lady; s. Barry Eileenmere 487; J. Frederic Schlott, Council Bluffs, Iowa, $700.00.

Blueblood Lady Eileenmere 99; s. Homeplace Eileenmere 99; Bruce Simon, Martell, Neb., $600.00.

Calf—J. R. Stringham, Guthrie Center, Iowa, $500.00.

Calf—Jennings Bros., Highmore, S. D., $400.00.

Mignonnemere M B; s. Eileenmere 638; Forest Breniman, Brooklyn, Iowa, $460.00.

Jiltmere M B; s. Eileenmere 638; W. E. Nelson, Ansley, Neb., $535.00.

Calf—Jennings, Bros., Highmore, S .D., $425.00.

M W B Pride Eileen 187; s. Homeplace Eileenmere 187; Doyt Ayers, Riverton, Neb., $585.00.

Black Jestress D 4; s. Blackcap Eric D; J.

Frederic Schlott, Council Bluffs, Iowa, $600.00.

Calf—Bill Ackard, Denver, Colo., $1200.00.

Zass S 4235; s. Globe Hill Eileenmere 3509; Lloyd Albers, Spirit Lake, Iowa, $475.00.

Eborea of Harwood 35; s. Key Bardolier; Stewart E. Sewell, Jacksboro, Tex., $625.00.

Calf—Jennings Bros., Highmore, S. D., $750.00.

Barbara Rose of Careyhurst; s. Homeplace Envious 96; Spencer Keeler, Sioux Falls, S. D., $600.00.

Royal Lady M 3; s. Eileenmere P; Harold Parlin, Highmore, S. D., $575.00.

Fuller and Wright Herds Dispersion

Marshalltown, Iowa, Jan. 27th

100 Lots	$45,375.00, average	$ 453.75
21 Bulls	10,580.00, average	503.80
79 Cows	34,795.00, average	440.44
Top 10 Head	8,060, average	806.00
Top Bull—M A Black Prince 41; 7-15-55; s. Prince Sunbeam 805; d. A V Blackbird 89; consigned by Greenmere Stock Farm, Marshalltown, Iowa; purchased by John H. Russ, Stockton, Kan.		1000.00
Top Cow—Princess Jet V; 9-24-53; s. G Bardolier; d. Princess Jet G; consigned by Greenmere Stock Farm, Marshalltown, Iowa; purchased by A. R. Chilton, Sigourney, Iowa		1010.00

(This report includes lots which sold for $400.00 or more)

BULLS:

Lime Creek Eileenmere: (Greenmere Stock Farm); s. Homeplace Eileenmere 634; Robert Fuller, State Center, Iowa, $750.00.

Black Prince V; (Greenmere Stock Farm); s. M A Black Prince 41; John Schlicht, Reinbeck, Iowa, $600.00.

Blackcap Prince V; (Greenmere Stock Farm); s. M A Black Prince 41; Roy A. Ritter & Son and Terry & Carroll Rohrdanz, Reasnor, Iowa, $470.00.

Black Prince V 2; (Greenmere Stock Farm); s. M A Black Prince 41; Arthur C. Corbett, Vinton, Iowa, $510.00.

Black Prince G 138; (Greenmere Stock Farm); s. M A Black Prince 41; Vernon White, Rhodes, Iowa, $820.00.

Black Prince G; (Greenmere Stock Farm); s. M A Black Prince 41; Gray Brothers, Toledo, Iowa, $450.00.

K F Eileenmere 4; (Harold H. Wright); s. Eileenmer RC; James A. Howard & Sons, Laurel, Iowa, $660.00.

Eileenmere of Laurel 4; (Harold H. Wright); s. Arlavon Eileenmere 6; Marshall County Home, Marshalltown, Iowa, $560.00.

Laurelmere 11; (Harold H. Wright); s. Mileaway Eileenmere 28; Claude Kistenmacher, Holstein, Iowa, $720.00.

Barry Escort H H W; (Harold H. Wright); s. Barry Bandolier 16; Wayne F. Rierson, Radcliffe, Iowa, $530.00.

Black Envious of Laurel; (Harold H. Wright); s. Black Envious 10 of A V; F. H. DeWitt, Chatfield, Minn., $430.00.

Laurelmere 9; (Harold H. Wright); s. Mileaway Eileenmere 28; Marshall County Home, Marshalltown, Iowa, $550.00.

Laurelmere 21; (Harold H. Wright); s. KF Eileenmere 4; Howard R. Stubbs, Marshalltown, Iowa, $490.00.

COWS:

Princess G 38; (Greenmere Stock Farm); s. Bandolier 91 of Wilton; A. H. Chilton, Sigourney, Iowa, $720.00.

Princess Jet G 38; (Greenmere Stock Farm); s.

STANDING BOY RANCH
Herd Sires:
Ankonia 3596, son of "999-35th"
Millarden 1314, son of O. B. 13
Guy Blackmon, owner—Wade Giles, herdsman
COLUMBUS, GA. CATAULA, GA.

Our Herd of
POPULAR FAMILIES
is headed by
GLOBE HILL EILEENMERE 1500
P. K. PRATT • WALNUT, IA.

Baird's Angus Farm

OFFERING FOR SALE...
3 top FANNIE BESS females...

Sun-Blest Fannie Bess 2d, with a January 1959 heifer calf at side. The cow is sired by a good breeding son of Eileenmere 1050th, and the heifer calf is by a top son of Mr. Eileenmere. Also included is her last year's heifer who is sired by Elban Bardolier 3d.

— CONTACT —
RAY C. BAIRD
BLOOMFIELD, Phone 359 INDIANA

West Creek Angus Farms

FOR SALE PRIVATELY:
14 cows with 6 calves at side
10 open heifers

All the cows are bred to either ANKONIAN O. B. 35, a top breeding son of O. Bardoliermere out of an Eileenmere 1032d daughter, or they are bred to ANKONIAN A. T. 3510, a top son of Homeplace Eileenmere 999-35th, twice International Reserve Grand Champion Bull.

THEY ARE FROM THE PREFERRED FAMILIES — PRICED REASONABLY.

JAMES E. LITTLE & SONS, LOWELL, INDIANA PHONE 6671

EILEENMERE 1600
Owned jointly with J. Garrett Tolan Farms

ONE OF THE IMPORTANT BULLS OF THE SOUTHWEST
Featured in our
PRODUCTION SALE NOVEMBER 7th

H. J. Yoakum
Owner
Roy Cruzen
Herdsman
YOAKUM Angus Farms
Route 1 Box 51
CYPRESS, TEXAS

M A Black Prince 41; Carol Drake, Palo, Iowa, $530.00.

Princess G 36; (Greenmere Stock Farm); s. Blackbird Bardolier G R 3; John H. Russ, Stockton, Kan., $400.00.

Princess G 48; (Greenmere Stock Farm); s. Blackcap Bandolier G 6; Warren Soorholtz; Melbourne, Iowa, $540.00.

Princess Jet G 48; (Greenmere Stock Farm); s. M A Black Prince 41; Roy A. Ritter & Son, Reasnor, Iowa, $500.00.

Princess Jet G 22; (Greenmere Stock Farm); s. KF Bandolier 9; John H. Russ, Stockton, Kan., $520.00.

Princess Jet G 15; (Greenmere Stock Farm); s. G Bardolier; Leland H. Clement & Sons, Newton, Iowa, $410.00.

Princess Jet G 2; (Greenmere Stock Farm); s. G Bardolier; John H. Russ, Stockton, Kan., $530.00.

Princess Jet V 20; (Greenmere Stock Farm); s. KF Bandolier 9; Cleon Hoskey, Toledo, Iowa, $700.00.

Princess Jet G 14; (Greenmere Stock Farm); s. G Bardolier; C. A. Gerke, Parkersburg, Iowa, $500.00.

Greenmere Blackcap G 32; (Greenmere Stock Farm); s. Bandolier 91 of Wilton; Robert L. Fuller & Daughters, State Center, Iowa, $425.00.

Blackcap Wanda V 4; (Greenmere Stock Farm); s. KF Bandolier 9; Claude Kistenmacher, Holstein, Iowa, $460.00.

Greenmere Blackcap 38; (Greenmere Stock Farm); s. G. Bardolier; John H. Russ, Stockton, Kan., $470.00.

Bluebird of Eileen; (Greenmere Stock Farm); s. Eileenmere W 26; Paul Mathern, Waterloo, Iowa, $410.00.

Betty Bluebird G 2; (Greenmere Stock Farm); s. Prince G Bandolier; John H. Russ, Stockton, Kan., $450.00.

Blackcap Marie G 18; (Greenmere Stock Farm); s. Prince G Bandolier; Roy A. Ritter & Son, Reasnor, Iowa, $600.00.

Blackcap Heiress G.; (Greenmere Stock Farm); s. KF Bandolier 9; Claude Kistenmacher, Holstein, Iowa, $430.00.

Blackcap Cloie G 4; (Greenmere Stock Farm); s. KF Bandolier 9; Claude Kistenmacher, Holstein, Iowa, $400.00.

Barbara McHenry G 96; (Greenmere Stock Farm); s. G Bardolier; Leland H. Clement & Sons, Newton, Iowa, $405.00.

Barbara Rose of G 2; (Greenmere Stock Farm); s. KF Bandolier 9; Claude Kistenmacher, Holstein, Iowa, $400.00.

Blackcap Bessie M 55; (Greenmere Stock Farm); s. Bandolier 3 of O & R; Frank & Raymond Steck, Oelwein, Iowa, $450.00.

Greenmere Blackcap 34; (Greenmere Stock Farm); s. G Bardolier; F. C. Pekins, Hedrick, Iowa, $720.00.

Beauty Blackcap G 4; (Greenmere Stock Farm); s. KF Bandolier 9; John H. Russ, Stockton, Kan., $510.00.

Greenmere Blackcap 40; (Greenmere Stock Farm); s. Prince G Bandolier; Roy A. Ritter & Son, Reasnor, Iowa, $600.00.

Greenmere Blackcap 42; (Greenmere Stock Farm); s. Prince G Bandolier; C. A. Gerke, Parkersburg, Iowa, $400.00.

Greenmere Blackcap 37; (Greenmere Stock Farm); s. G Bardolier; F. C. Pekins, Hedrick, Iowa, $610.00.

Erics Evergreen of Laurel; (Harold H. Wright); s. Eric of Cove Creek 4; F. C. Pekins, Hedrick, Iowa, $850.00.

Queens Bandolier; (Harold H. Wright); s. Bandolier Laddie B; Roy A. Ritter & Son, Reasnor, Iowa, $500.00.

Erics Queen Bandolier 2; (Harold H. Wright); s. Eric of Cove Creek 4; Lloyd W. Griffith & Sons, Kasson, Minn., $600.00.

Queen Evidence; (Harold H. Wright); s. Bandolier of Evidence; Robert A. Perry, Baxter, Iowa, $550.00.

Barrys Elba Ebnista; (Harold H. Wright); s. Barry Bandolier 16; Lloyd W. Griffith & Sons, Kasson, Minn., $500.00.

Pridemere of Laurel 57; (Harold H. Wright); s. Mileaway Eileenmere 28; Claude Kistenmacher, Holstein, Iowa, $430.00.

Esthonia 1123 G; (Harold H. Wright); s. Erica Bardolier G R; Lloyd W. Griffith & Sons, Kasson, Minn., $420.00.

Barbaramere Perfection H H W; (Harold H. Wright); s. Arlavon Eileenmere 6; Lloyd W. Griffith & Sons, Kasson, Minn., $500.00.

Enfileen Quality Bandolier; (Harold H. Wright); s. Bandoliers Quality 9; F. C. Pekins, Hedrick, Iowa, $600.00.

Erics Quality Enfileen; (Harold H. Wright); s. Eric of Cove Creek 4; F. C. Pekins, Hedrick, Iowa, $770.00.

Blackbird S 145; (Harold H. Wright); s. Erica S 51; Lloyd W. Griffith & Sons, Kasson, Minn., $450.00.

Erics Ella of Laurel; (Harold H. Wright); s. Eric of Cove Creek 4; Dowden & Son, Conrad, Iowa, $410.00.

Blackcap of Harwood 16; (Harold H. Wright); s. Key Bardolier; H. T. Young, Prairie City, Iowa, $625.00.

Horsemen Read the

AMERICAN HORSEMAN

America's Only Magazine Devoted to the General Field of Light Horses.
35 cents for sample copy
P. O. Box 1128 Lexington, Kentucky

Top Selling Bull Homeplace Sale

JOINS OUR HERDS . . .

HOMEPLACE EILEENMERE 823d

Homeplace Eileenmere 375th 1547441	Homeplace Eileenmere 999-35th 1150941	Eileenmere 999th 890948	Eileenmere 487th 668743
			Blk Bernice 2d of T. H.
		Gammer of Bates 915657	Envy of Bates 784443
			Gammer Glencarnock
	Homeplace Blackcap 30th 1076772	Eileenmere 487th 668743	Eileenmere 85th 470007
			Pauline T. 6th 523013
		Blackcap Empress H. 24th 678245	Prince Beldolier 2d
			Blackcap Empress H. 8th
Homeplace Burgess 30th 1239469	Eileenmere 487th 668743	Eileenmere 85th 470007	Eileenmere 32d 428072
			Enchantrene 364519
		Pauline T. 6th 523013	Eileenmere 32d 428072
			Pauline T. 4th 363531
	Miss Burgess Glencarnock 105th 770824	Black Bardolier 2d 518825	Bandolier of Anoka
			Black Bardella 460791
		Miss Burgess Glencarnock 36th 528356	Revolution 16th 398669
			Miss Bur. Glencar. 31st

A son of the $87,000 Futurity and National Show Champion, Homeplace Eileenmere 375th, and out of the dam of the American Royal Grand Champion and Homeplace Farm's Junior herd sire, Homeplace Eileenmere 586th.

WE EXPECT GREAT THINGS FROM HIM.

COME BY AND LOOK HIM OVER.

Emil Bahler & Sons • Thomas Angus Farm • Wm. & Helen Frye

CROPSEY, ILLINOIS

Subscribe to

LIVESTOCK MAGAZINE

For an up-to-date account of what's going on in Dixie. Write for free sample copy. Livestock Magazine, P. O. Box 4245-A, Memphis 1, Tenn.

AN INSURANCE POLICY FOR $.40??

CAN YOU AFFORD THIS? . . . OF COURSE NOT!

SAFEGUARD YOUR HERD WITH THE NEW NASCO *SAFETY SPRING*

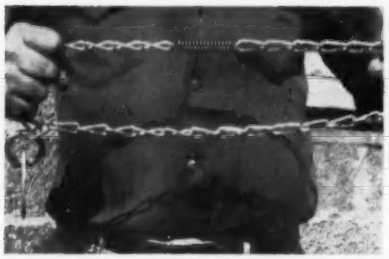

Are you a gambler? Do you play the percentages? Well the odds are against you if you run cattle with chain markers in rough, brushy country. Protect your valuable animals with the new NASCO Safety Spring—an insurance policy on even your most valuable animals at only $ .40 per head.

Wherever there are feed bunks, woods, fence posts, machinery in yards or fields, cattle are going to rub themselves. If they are wearing neck chains they are going to get caught somewhere—sometime. Permit the animal to free itself when this happens with a NASCO Safety Spring.

HERE IS HOW IT WORKS,

Simply cut a link out of your present chain and clip in the plated steel spring in its place. The spring is made with open loop ends for ease of installation. The spring has a stretch strength of 10 lbs. per inch, and will stretch up to three inches without set, thus keeping chain same length at all times. Should the animal catch its neck chain on a snag or obstruction, the special spring will stretch up to 18 inches and remain extended to allow the animal to escape unharmed.

Designed and tested by a cattleman. Spring is small but strong.

Enjoy peace of mind when NASCO Safety chains protect your herd.

Order a supply today. Just ask for C959 Nasco Safety Spring, Each, $ .40.

ORDER FROM THE WORLD'S LARGEST SELECTION OF CATTLE MARKERS

TENITE CATTLE MARKERS

Tags are durable, color-fast, tenite plastic, impervious to weather, oil or dust. Dirt won't stay on smooth polished surface. Numbers are one inch high. Tags are larger—2½" wide, 2⅞" high. Thicker, too—¼" at edges, 3/8" at chain hole. Chain goes through tag. Chain ends locked with handy open link. Yellow and white tags have black numbers, red and blue tags white numbers from 1 to 999. Wt. 6 lbs. per dozen. Specify numbers desired. Complete with 40" chain and link.

Each $1.15; Per Doz. $11.95

C437 Yellow Cattle Markers, C438 Red Cattle Markers, C439 Blue Cattle Markers, HOL23 White Tag with Black Numbers.

ALUMINUM Cattle Markers

Made of thick, cast aluminum. Big numbers are cast (not engraved) into the metal . . . stand out on colored background in bold relief.

A low-cost, completely new aluminum cow tag and chain set with features never offered before at any price. Big bold numbers stand out from Black enameled background. Large 3-inch deep by 2½" size. Approximately 3/16" thick metal. Numbers on both sides are 1 3/16" high. Available from 1 through 108. **C402 Aluminum Tag and Chain Specify numbers desired. Wt. per tag and chain, 10 oz.**

Per set of 12.....$13.95

NASCO MARKER STRAPS

NASCO strap is rot and crack-proof. Tough, pliable and easy to put on. Reduces choking hazard as strap will stretch under terrific strain and release animal. Will withstand 1,000 lb. pull before breaking. Numerals 1½" high on both sides of animal. Yellow or white strap, black numbers. 44" long strap with brass buckle. Calf length, 34" strap. Wt. 4 ozs. each. **C656 Yellow 44" strap.** State number sequence. **Each—$ .95; Per Dozen—$10.95. C656B White 44" Strap.** State number sequence. **Each—$ .95; Per Dozen—$10.95. C656A 34" strap, yellow only. Each—$ .90.**

BRASS CATTLE MARKERS

Solid brass cow markers. Deeply etched with large easy-to-read numerals 1 5/16" high. Black enamel numbers stand out well against brass tag. Large 5/8" hole, wider than pictured above, will accept chain or fastening link. Tag is 8" long, 3" wide. Complete with 40" zinc plated chain and connecting link. Wt. 8 lbs. per dozen. State numbers desired. Available from 1 to 999. **C695 Brass Cattle Marker,** complete with chain and link, **each—$1.50; Doz.—$13.95.**

NASCO HANDI-KLASP

Large tag is 3¼" long by 2¼" wide with 1" numerals. Numerals are imbedded into the sturdy vinyl tag and covered with a protective clear plastic film ⅛" thick. Numbers can't wear off. Tag is 7/16" thick with rim around number area to protect number from wear or scratching. Easy to apply, clasp tightens with fingers or pliers. Adjustable to any size cow with no dangling chain ends, as they can be slipped onto the clasp before it is closed. Wt. 8 oz., complete with heavy chain. State numbers desired. **Z1068 Nasco Handi-Klasp Tags** complete, white tag with black letter, **each—$1.25; per dozen—$14.95. Z1068A Nasco Handi-Klasp Tags** complete, yellow tag with black letters, **each—$1.25; per dozen—$14.95. Handi-Klasp** (only), **Each—45¢; Tags** (only), **Each—55¢**

NASCO RANCHTYPE TAG

Giant-size, 3½" wide x 3¾" high, ranch-type tag with ½" wide protector bar shield on either side of tag to protect it from wear and scratching. Pliable yet extremely durable and tough, full ¼" thick. Extra large numbers branded right into the tag, can't come off. Extra large special wide twist 1/- chain. Choice of black, red, blue or green numbers. Specify number sequence up to 999 and color. Wt. 11 lbs. per dozen. **Z1074 Nasco Ranchtype Tags** complete, white with black numbers, **per dozen—$14.95; Each—$1.25; Tags only $ .50 each.**

NASCO

NATIONAL AGRICULTURAL SUPPLY CO.
FORT ATKINSON, WISCONSIN
Phone: JO 3-2446

Chariton Valley Angus Spring Sale

Kirksville, Missouri, February 18th

74 Lots	$26,100.00, average	$ 352.70
27 Bulls	11,915.00, average	441.29
47 Cows	14,185.00, average	301.80
Top 10 Head	5,510.00, average	551.00
Top Bull—Eileenmere TH 2; 9-17-57; s. Homeplace Eileenmere 999 35; d. Primrose F 10; consigned by Earl E. Rogers, Kirksville, Mo., purchased by Virl Garlock & Sons, Brashear, Mo.		900.00
Top Cow—Blackcap Miss Bard W 22; 3-17-52; Bardolier K A F 17; d. Blackcap Miss Bard W; consigned by Earl E. Rogers, Kirksville, Mo.; purchased by Mike Cochran, Kirksville, Mo.		520.00

SALE REPORT
(Includes lots which sold for $300.00 or more)

BULLS:

Queens Eston Barb C; (Glenn & Virginia Chappell); s. Chappells Eston Barb; Harold Turpin & Sons, Labelle, Mo., $500.00.

Gimere E 26; (Frank B. Eitel & Sons); s. Gimere 2; Earl Malnec, Novinger, Mo., $435.00.

Gimere 118; (Frank B. Eitel & Sons); s. Gimere 2; $300.00.

Beauty Boy Eitel Acres 107; (Sherman Eitel & Sons); s. KS Prince Sunbeam 7; J. C. Weaver, Farmington, Iowa, $500.00.

Liveland 236 of E A; (Sherman Eitel & Sons); s. KS Prince Sunbeam 7; William Burritt, Marshall, Mo., $450.00.

Quality Prince Eitel Acres; (Sherman Eitel & Sons); s. KS Prince Sunbeam 7; A. W. Hopkins, Edina, Mo., $400.00.

Barbaramere 2 of J F; (J. O. Filkins); s. Eileenmere 1532; Ben Majors, La Plata, Mo., $310.00.

Barbaric Beauty 10 of J F; (J. O. Filkins); s. Eileenmere 1532; Dewey Sevits, Kirksville, Mo., $400.00.

Elinemere of J F; (J. O. Filkins); s. Eileenmere 1532; Harold Hatfield, Livonia, Mo., $385.00.

Witchs Prince; (Mr. & Mrs. Virl Garlock & Sons); s. Happy Acres Prince 116; B. H. Godman, Maywood, Mo., $350.00.

Prince Ericamere; (Mr. & Mrs. Virl Garlock & Sons); s. Barbarian Eric; Downing, Mo., $425.00.

Black Joy Lad 055 2; (Ralph Hammons); s. Black Joy Lad 055; Marvin Balman, Chula, Mo., $310.00.

Quality H R 12 of Lone Oak; (S. L. Hayden); s. Eileenmere Quality H 16; Dale Hall, Edina, Mo., $400.00.

Bardoliermere Mac; (Chas. A. McBee); s. Bardoliermere M L F; Cletus Wilson & Son, Novinger, Mo., $400.00.

Envious Peer J N; (J. A. Noble); s. Prince Peer 82 R L S; Dwight Jacobs, Green City, Mo., $425.00.

Prince Peer J N 82; (J. A. Noble); s. Prince Peer 82 R L S; O. T. Huffman, Green Castle, Mo., $460.00.

Happy Acres Prince 87; (Derill L. Pierson & Sons); s. Black West Woodlawn 7; J. C. Weaver, Farmington, Iowa, $710.00.

Mr. Eileenmere R 3; (Earl E. Rogers); s. Mr. Eileenmere M; Leon Monclead, Atlanta, Mo., $485.00.

Mr. Eileenmere R; (Earl E. Rogers); s. Mr. Eileenmere M; G. A. Jones, Livonia, Mo., $410.00.

Eileenmere E R 154; (Earl E. Rogers); s. Eileenmerit 15; M. L. Tharp, Bloomfield, Iowa, $450.00.

Eileenmere E R 151; (Earl E. Rogers); s. Eileenmerit 15; D. W. Jones, Dawn, Mo., $385.00.

Eileenmere E R 155; (Earl E. Rogers); s. Eileenmerit 15; Freman Lile, Ethel, Mo., $450.00.

R B Eileenmere 13; (Harold C. Rogers); s. Good View Eileenmere 12; Lou Bergman, Queen City, Mo., $485.00.

R B Eileenmere 161; (Harold C. Rogers); s. Eileenmerit 15; Thomas Henry, Reger, Mo., $400.00.

R B Eileenmere 15; (Harold C. Rogers); s. Good View Eileenmere 12; D. W. Jones, Dawn, Mo., $500.00.

COWS:

Chappells Blackcap Lucy; (Glenn & Virginia Chappell); s. Blackcap Barry W A H; Dale Lawson, Green Castle, Mo., $350.00.

Witch of M C 333; (Mike Cochran); s. Prince Jilt B; Janie Alberson, Green City, Mo., $450.00.

Blackcap Bessie of M C 11; (Mike Cochran); s. Happy Acres Prince 116; Chamberlain Farm, Palmyra, Mo., $450.00.

Blackcap Pride K; (Sherman Eitel & Sons); s. Pridmar R; Earl Elxie, La Plata, Mo., $300.00.

Radiance of Roseway 6; (J. O. Filkins); s. Envious Prince 5; Billy Spencer & Son, Atlanta, Mo., $330.00.

Dunrovun Eileenmere W 4; (Mr. & Mrs. Virl Garlock & Sons); s. Eileenmere C; $360.00.

Pride of Lone Oak 13; (S. L. Hayden); s. Quality Bardolier 10; W. A. Raymond, Boonville, Mo., $300.00.

Blackcap H R 3 of Lone Oak; (S. L. Hayden); s. Eileenmere Quality H 16; Billy Spencer & Son, Atlanta, Mo., $320.00.

Jilt of Elmview 3; (Victor Hoffman & Son); s. Bandolier of Elmview; Chamberlain Farm, Palmyra, Mo., $375.00.

Blackcap Effie of J & H; (Rose-way Farms); s. Mereaculous 3 J&H; Mike Cochran, Kirksville, Mo., $335.00.

Radiance of Roseway 33; (Rose-way Farms); s. Mereaculous 3 J&H; Richard Hettinger, Novinger, Mo., $350.00.

Barbara Rose of Ash Row; (Grover Moritz); s. Eileenmere H E R 13; Glen Gudehns, Hurdland, Mo., $360.00.

Miss Maid of Ash Row; (Grover Moritz); s. Eileenmere H E R 13; Jimmy Anderson, Novinger, Mo., $425.00.

Barbara Mc 4 J N; (J. A. Noble); s. Dor Macs Bardoliermee 38; J. D. Jones, Novinger, Mo., $430.00.

Princess Bell 57; (J. A. Noble); s. Prince Peer 82 R L S; Clark Stokesberry, Milton, Iowa, $350.00.

Edina Erica G P; (George W. Pinney & Willard C. Cole); s. Eileenmere 1483; Ed Lemquist, Kirksville, Mo., $335.00.

Blackbird G P; (George W. Pinney & Willard C. Cole); s. Eileenmere 1483; Ed Lemquist, Kirksville, Mo., $300.00.

Juana Erica R A F 2; (Harold C. Rogers); s. Good View Eileenmere 12; Bob Williams, Kirksville, Mo., $340.00.

Queen Moother R A F 6; (Harold C. Rogers); s. Good View Eileenmere 12; Janice Anderson, Novinger, Mo., $300.00.

Queen Mother R 14; (Ronald D. Rogers); s. Good View Eileenmere 12; Bob Williams, Kirksville, Mo., $325.00.

Greencrest Barbalena 19; (R. L. Woolever & Son); s. Greencrestmere 100; Paul Christensen, La Plata, Mo., $400.00.

—o—

CATALPA GROVE SALE

The Catalpa Grove Angus Production sale, held at Kirksville, Missouri, on December 13th, averaged $495 on 44 lots of breeding cattle and $243 on 19 steer calves. Individually 14 bulls averaged $614 with 30 females averaging $440.

Top bull brought $1,050 with the top female selling for $705. Catalpa Grove Angus Farm is owned by Frank B. Eitel & Sons of Green Castle, Missouri.

Saddle and Bridle
"America's foremost Show Horse Magazine, that's First in Everything with News when it is News!"
SADDLE AND BRIDLE
18 South Kingshighway, St. Louis 8, Missouri
(Subscriptions: $7 one year, $13 two years)

HERD SIRE:
Illini Bardoliermere 2d
Selling 1 bull in the Edgar County sale April 15th at Paris, Illinois
FOR SALE PRIVATELY
5 BULLS
Serviceable age.
Grandsons of Homeplace Eileenmere 16.
ORVAL TRIMBLE & SONS
Phone: 155F4 NEWMAN, ILLINOIS

AMERICAN CATTLE PRODUCER
The Cattlemen's Business Magazine
Official Magazine of the American National Cattlemen's Association
$2 a year . . . $5 for three years
801 East 17th Ave. Denver 18, Colo.

FOR SALE:
Outstanding yearling sons of Bandolier 434 of Kentridge & Bardolier 502d of Wilton.
BYRNES BROS.
WAUKON, IOWA

Glengarry Farm

ANKONIAN 32180

GRAND CHAMPION
Iowa 1955
Wisconsin 1955

RESERVE GRAND CHAMPION
American Royal 1955

Owned jointly with H. C. Dilenbeck, Geneseo, Illinois.

SUCCESSFUL BEEF CATTLE FROM...
...THE BEST BLOODLINES IN THE U. S. A.!

WHITE GATES BARDOLIERMERE

- Eva's Bandolier Lad 845653
  - Barbarian Grenadier G. R. 661306
    - Black Bardolier 480883
    - Barbara 15th of Hill Crest 531910
  - Eva Bandolier 473968
    - Bandolier of Anoka 462299
    - Euretta of Quality 429026
- Blackcap Tolan 186th 1155872
  - Eileenmere 1000th 890969
    - ★★★Eileenmere 500th 699155
    - Blackcap Empress 211th 722398
  - Blackcap Tolan 173d 947769
    - Eileenmere 585th 722439
    - Blackcap Tolan 98th 658754

Heading our herd of White Gates cows. For the discriminating cowman with Bardoliermere and Bandolier preferences we can fill your order from this herd of good cows, with the best of Bardolier pedigrees.

ANKONIAN 32180

The many times champion. "32180" is now in heavy service on our herd. We invite you to come see his calves. He is being used on a large group of daughters of the great "999-35th", "1032d", O. Bardoliermere and Ankonian O B 13 daughters which will be offered for sale later on this year.

We are also using GLENGARRIAN 3503 by "999-35th" out of a "1032d" daughter. He has been a sire of top cattle for us.

Glengarry Farm

Mr. and Mrs. S. J. Campbell
Owners

MT. CARROLL, ILLINOIS

Keith Kimberlin
Manager

Central Illinois Breeders' Annual Spring Sale

Congerville, Illinois, February 17th

71 Lots	$45,705.00, average	$ 643.73
Top 10 Head	11,000.00, average	1100.00
Top Bull—Fl Ankonian 18; 7-27-57; s. Ankonian FA 379; d. Blackcap Lady F 6 Fl; consigned by Finck Bros., Wyoming, Ill.; purchased by C. T. Jackson & Son, Walnut Ridge, Ark.		1650.00
Second Top Bull—T L Eileenmere 3; 9-2-57; s. Eileenmere 1399; d. Bradmars Erica 20; consigned by Tree Lane Farm, El Paso, Ill.; purchased by D. K. Roth, Gibson City, Ill.		1525.00

SALE REPORT
(Includes lots which sold for $500.00 or more)

BULLS:

Moles Hill Eileenmere 191; (Leonard Schrock & Sons; s. Homeplace Eileenmere 999 35; Wes Ewinger, Burlington, Iowa,, $1000.00.

Dells Ankonian 13; (Dells Valley Farm); s. Ankonian 3232; Ben C. Berrett, Easton, Ill., $650.00.

Dells Ankonian 16; (Dells Valley Farm); s. Ankonian 3232; Spring Meadow Farm, Brimfield, Ill., $550.00.

Dells Ankonian 18; (Dells Valley Farm); s. Ankonian 3232; Bishop Cattle Co., McCook, Neb., $500.00.

Dells Ankonian of RLW; s. Ankonian 3232; Cobo Holpt, Potomac, Ill., $550.00.

Ankonian FA 379; (George Baylor & Finck Bros.); s. Eileenmere 1032; Park Hunsley, Virden, Ill., $950.00.

Eileenmere W; (Leslie Walker & Wm. J. Kuhfuss); s. Eileenmere 1050; Riverside Ranch, Prairie Point, Miss., $1025.00.

Ankonian W 3; (Leslie Walker); s. Ankonian 3232; Donald W. Launer, Beardstown, Ill., $575.

Eileenmere 10 W; (Wiliam D. Martin & Son); s. Eileenmere 51 W D M; Locke Farm, Avon, Ill., $540.00.

Eileenmere Lad M; (William D. Martin & Son); s. Bandoliermere 89; Frank Stielow & Son, Paradise, Kan., $500.00.

Ankonian 32171; (Eglin & Sons); s. Eileenmere 1032; Weasel Bros., Pesotum, Ill., $630.

Blinkonian; (Eglin & Sons); s. Ankonian 32171; David Tanner, Morton, Ill., $550.00.

Eldkonian; (Eglin & Sons); s. Ankonian 32171; Frank Stielow & Son, Paradise, Kan., $500.00.

Elkonian; (Eglin & Sons); s. Ankonian 32171; Frank Stielow & Sons, Paradise, Kan., $530.00.

Juana Eileenmere; (Eglin & Sons); s. K Eileenmere 311; Wilfred Salz, Streator, Ill., $500.00.

Jan; (Harry B. Duffield); s. Eileenmere H D; Lutticken Farms, Morton, Ill., $750.00.

Eileenmere TF 203; (George Stoerger & Sons); s. Eileenmere T F 184; Earl W. Martin, Milan, Ill., $710.00.

Eileenmere TF 209; (George Stoerger & Sons); s. Eileenmere T F 184; Grennon Springer, Minier, Ill., $700.00.

Eileenmere TF 221; (George Stoerger & Sons); s. Eileenmere TF 195; Robert B. Chambers, Prairie City, Ill., $560.00.

Angus Acres Prince 46; (George Stoerger & Sons); s. Prince Sunbeam 593; Elmer Olson, Hoopeston, Ill., $775.00.

Eileenmere C F 20; (J. Clyde Freitag); s. Anokamere; El-Mar Angus Farm, Madisonville, Ky., $725.00.

Ankonian C F 3; (J. Clyde Freitag); s. Ankonian 32167; Kenneth Salsburger, Ransom, Ill., $515.00.

Red Top Mere 27; (Red Top Farms); s. Homeplace Eileenmere 495; C. I. Riddle & Son, Clinton, Ill., $1200.00.

Eileenmere Peer R 2; (Dean Depler & Maurice Russell); s. Eileenmere Peer of B F; H. Bruer, Pontiac, Ill., $700.00.

Jacksons Georgina; (John R. Jackson & Sons); s. Jacksons Prince 2; Archie Fowler & Son, Genoa, Ill., $600.00.

Ankonian 35139; (Sam E. Staker & Son); s. Homeplace Eileenmere; Beck Bros., Elkader, Iowa, $800.00.

Eileenmere S; (Sam E. Staker & Son); s. Homeplace Eileenmere 999 35; C. T. Jackson & Son, Walnut Ridge, Ark., $725.00.

Quality Bardolier S; (Sam E. Staker & Son); s. Quality Bardolier JC; Chester Robertson, Carlock, Ill., $520.00.

Seedview Blackcap 3; (Timberline Farms); s. Mr. Blackcap of Timberline; Ray McCulloch, Ft. Worth, Tex., $510.00.

O Bardoliermere of Timberline; (Timberline Farms); s. O Bardoliermere; Bishop Cattle Co., McCook, Neb., $580.00.

Sipperley Eileenmere; (Timberline Farms); s. Homeplace Eileenmere 999 35; C. T. Jackson & Son, Walnut Ridge, Ark., $560.00.

R T Bardoliermere 9; (Timberline Farms); s. Dor Macs Bardoliermere 32; Weasel Bros., Pesotum, Ill., $675.00.

T L Eileenmere 996; (Timberline Farms); s. Eileenmere 1399; Double D Ranch, Edwards, Miss., $1100.00.

Eric Bar 2 of K H F; (Timberline Farms); s. Bandolier A 4; Clarence Kuipers, Onarga, Ill., $625.00.

Eileenmere W W 7; (Wilton & Weaver); s. Eileenmere F 94; Ray McCulloch, Ft. Worth, Tex., $535.00.

Moles Hill Eileenmere L S; (Leonard Schrock & Sons); s. Moles Hill Eileenmere 191; Franklin Geiger, Churubusco, Ind., $575.00.

T L Eileenmere 997; (Tree Lane Farm); s. Eileenmere 1399; Wilby & Mosler and Son, Colfax, Ill., $710.00.

P V Eileenmere 32; (Prairie View Stock Farm & Tree Lane Farm); s. Ankonian 32176; Ted Ostrom, Dana, Ill., $510.00.

Barbara M 3536; (Carl Schlipf); s. Eileenmere F D; Charles Parr, Mason City, Ill., $700.00.

CB Eileenmere 3; (Collis Bros.); s. M F Eileenmere 49 A; Frank Stielow & Son, Paradise, Kan., $775.00.

C B Eileenmere 1150; (Collis Bros.); s. Eileenmere 1150; Stewart Clark, Brimfield, Ill., $815.

C B Eileenmere Bar 3; (Collis Bros.); s. M F Eileenmere 49 A; Robert Frank, Tremont, Ill., $1000.00.

Eileenmere 907 of Springhill; (Robert L. Frank); s. Eileenmere 907; William Cook, Varna, Ill., $785.00.

Bandolier of B W R 80; (Beryl W. Rutledge); s. Bluff View Elban Bandolier; Dwight Baxter, Roby, Ill., $500.00.

Bardoliermere of B W R 2; (Beryl W. Rutledge); s. Dor Macs Bardoliermere 37; Wes Ewinger, Burlington, Iowa, $750.00.

Red Top Mere 76; (Robert Weaver); s. Homeplace Eileenmere 495; Ed McCoy, Armington, Ill., $700.00.

Bandolier of G V F 15; (Floyd & Robert Weaver); s. Bandolier of G V F; George Short, Peoria, Ill., $525.00.

Quality Bardolier GH 5; (A. H. "Tex" Spitzer); s. Quality Bardolier 3; Frank Stielow & Son, Paradise, Kan., $540.00.

George Eric A 4; (Kenneth Hamilton); s. Bandolier A 4; Ricket Bros., Princeville, Ill., $825.00.

Bandolier of G V F 32; (Floyd & Robert Weaver); s. Bandolier of G V F; Hickory Hurst Farm, Varna, Ill., $700.00.

BLAU VELT FARMS
Importer of SCOTCH CATTLE

MR. and MRS. LESLIE T. HAMILTON
405 So. Edwards St. MACOMB, ILL.
Paul Dinsmore, Herdsman

SOLITUDE STOCK FARM
ABERDEEN-ANGUS DIVISION
Goodlettsville, Tennessee
H. L. WORRELL

HAVE CATTLE—WILL SELL

Bulls, many grandsons of Homeplace Eileenmere 487 calved in 1957. Ready now for herd bulls and range bulls — out of good dams; many are daughters of Eileenmere 1053.

40 cows . . . mothers of some of these bulls — good type and size, bred to Eileenmere 5151, a grandson of "487". We have a large herd of good quality Angus of reliable breeding and always have something to sell that will do good in the hands of a good breeder.

ROSS E. HANNA
LITTLE YORK, ILLINOIS
RAymond 9-2162

Subscribe to
THE QUARTER HORSE JOURNAL
Official Publication of the AGHA
Complete National Coverage
$4 per year — $10 for 3 years
P. O. BOX 271 AMARILLO, TEXAS

What will your son be, tomorrow?

Will he be a doctor or lawyer . . . an engineer . . . an artist . . . or even President? No goal is too high for his young dreams to reach!

Just what will your boy be, tomorrow?

Did you ever stop and think that regardless of wars or depressions—regardless of booms or busts, your country will always need more food . . . and that in 1975 it'll probably need 20% more food than today?

And that the most sought after food in the world is BEEF?

You know there's no greater livelihood than that of the cattleman . . . no greater satisfaction and security than that of the cattle breeder, for history has shown a man with a cow herd is really never broke!

Why don't you start now to mold your boy's dreams into reality . . . to secure his future and his success? Why don't you stimulate his interest and desire to become a cattleman? **Help him build a purebred Angus herd.**

You know all the advantages of Angus and their proven power to produce a profit. You also know why they've proved their superiority with packers, and housewives, too . . . and how they've firmly established their leadership in the beef cattle world. This leadership will last for generation after generation.

Build for his Future, Now!

Why don't you arrange for your son to get a purebred Angus heifer? Do you realize that in ten years, providing he has a 90% calf crop and an equal break in the sexes of calves, he will own a herd of 15 good Angus cows? And he will have sold during that time 15 bull calves or steers to help pay the keep on the cows. He will also have established a firm foundation for future profit.

Actually when you help your son start a herd of purebred Angus, you're providing him with a heritage more important than gold. You're starting him on a way of life that's the envy of men everywhere . . . the free life of a cattleman—interesting, satisfying and prosperous.

Is there any better way to insure your son's happiness and success?

Is there any better way to be sure, **"what your son will be tomorrow"?**

American Angus Association
St. Joseph, Missouri

20¢ PER WORD

Classified Advertising

MINIMUM 10 WORDS

All Classified Advertisements appear in both The NATIONAL and WESTERN Editions.

Deadline: First of each month.

Remittance MUST accompany order.

Initials and Numbers count as words.

$1 additional for Keyed Advertising Display—$9 per column inch.

Address: Aberdeen-Angus JOURNAL Box 238—Webster City, Iowa

For Sale

ATTENTION ANGUS BREEDERS: Offering 5-generation pedigree tabulation service with family name. A GOOD HERD BOOK IS A COMPLETE HERD BOOK. $1.00 each. Please supply name and registration number of animal in question with name and number of sire and dam. PROMPT, ACCURATE SERVICE, ANGUS PEDIGREE SERVICE, Box 597-J, Warrenton, Virginia.

SORGHUM ALMUM SEED 30¢ LB. JOE H. BAKER, DALHART, TEXAS.

The Aberdeen-Angus Breed A History by Barclay and Keith. A. E. Osborn, Box No. 1, Fort Smith, Arkansas.

HIGHWAY MARKERS FOR YOUR SALE OR FIELD DAY

White cardboard signs, 11 x 14 inches with directional red arrows, large black lettering. 12 per package (6 right—6 left)

Angus Field Day per package postpaid $2.10

Angus Sale.....per package postpaid $2.10

Also available same sign, red arrow, your own copy. Write for price per dozen stating copy wanted.

ABERDEEN-ANGUS SIGNS
Box 238
Webster City, Iowa

ANGUS BILLFOLDS

Closeout special. Red tartan Scotch Plaid Vinyl with gold stamped ABERDEEN-ANGUS design. Size closed 3⅛" x 4¼". Nice gift for girls or women. Pass case, billfold, coin purse, soft pliable and not bulky. Strip of 23K gold transfer paper included for recipient to sign name on flap. WAS $2.25. NOW, POSTPAID $1.50. Send your order to: Angus Supplies, Box 238, Webster City, Iowa.

SELECTING, FITTING AND SHOWING LIVESTOCK—Horses, Dairy Cattle, Beef Cattle, Swine, Sheep and Poultry—Nordby and Lattig. (All Six for $7.00); per volume—$1.40. These are pocket size books of about 140 pages each well illustrated covering in detail how to select a winning animal that will develop into a winner. Each book gives the methods, and tricks of fitting and finally teaches you to be a showman. Every detail is explained and pictured. Item N54105. Write Aberdeen-Angus Journal, Box SN, Webster City, Iowa.

THE WHO'S WHO IN ABERDEEN-ANGUS CATTLE

$10 per copy for this encyclopedia of quality breeding. "THE BETTER BLACKS". Order your copy today.

FARM AND RANCH BOOKSHELF
P. O. Box 238 WEBSTER CITY, IOWA

BULLS sired by son of Ellcenmere 500. Some by son of Elban Bardolier. Also few cows and heifers. CARL WIEDERIN, CARROLL, IOWA.

ORDER YOUR COPY of the book "Family Facts" an alphabetical listing of Family Names and foundation cows, calving dates and breeders. This is the exact data from which family names are affixed at the JOURNAL office. 100 pages of useful information compiled by Georgianna Hahne Amsden. Address Family Facts, P. O. Box 238, Webster City, Iowa. Price—postpaid, $7.50.

QUALITY ASH TRAY—A striking ivory colored ceramic ash tray with a highly glazed finish. In the lower left hand corner, a hand of an Angus bull is shown in relief against the ivory background. Cannot wash off. 5½" x 5½" x 1. $1 each (plus 15¢ for safe delivery). Get of 4 for $3.88 (plus 25¢ for safe delivery). Send your order to: Angus Supplies, Box 238, Webster City, Iowa.

HOW TO JUDGE ABERDEEN-ANGUS. Illustrated reproduction of pamphlet issued by The Aberdeen-Angus Cattle Society of Scotland showing breed points of the bull, the cow and fat stock. Effectively charted and described with keyed illustrations. Appeared first in the United States in January, 1959 ABERDEEN-ANGUS JOURNAL. Single reprints are available in America for 20¢ or in lots of 10 or more, 10¢ each. Address THE ABERDEEN-ANGUS JOURNAL, Box 238, Webster City, Iowa.

$1 GENE . . .
The Universal Calf
By Drs. L. N. Hazel & L. E. Johnson
IOWA STATE COLLEGE
—the story of the simple laws of inheritance.
Illustrations—Diagrams—Tables—Plants—Record Keeping Forms.
Per Copy

ANGUS GIFT WRAP. 3 sheets 20x24 inches in a package. Three-color design on good white kraft shows Angus bull against background of green trees with colored dots in background. Choice of RED dots or PURPLE dots. Order today. Help Angus Auxiliary project. 3 PACKAGES postpaid $1.17. Address: Angus Scholarship Plan, Box 238, Webster City, Iowa.

HERD RECORD BOOK (4¾" x 9" long lasting leatheroid, contains 50 sheets—holds 100).....$2.50

LARGE HERD RECORD BOOK (5" x 10", 1½" ring, leatheroid, holds 150 sheets, no sheets included)..$4.25

EXTRA LARGE HERD RECORD BOOK (5" x 11¼", leatheroid, 2½" ring, no sheets included).....$5.80

CATTLE RECORD FILE (4" x 8", leatheroid, combination certificate and pedigree record: Envelope front, pedigree form; back, produce record form. Registration Certificate can be folded once and placed inside envelope. Includes 50 envelopes).....$2.50

WESTERN SPECIAL HERD RECORD BOOK (4" x 6", black imitation leather. Includes 50 sheets).....$2.00

YOUR OWN OR FARM NAME FREE IN GOLD STAMPING on the ABOVE BINDERS.

Angus Supplies, Box 238, Webster City, Iowa

WHILE THEY LAST. Special close out Bronze Metal Plaques 6½ x 8 inches for Members American Angus Association. Angus head etched and black filled on rich bronze metal mounted on beautiful fine grain natural wood. Lettering "Member American Angus Association" etched and black filled appears above bulls head. Excellent gift item. Special price postpaid $6.50. Angus Supplies, Box 238, Webster City, Iowa.

ANGUS BULLS: Importers, Exporters, Breeders of Scotch and Irish Aberdeen-Angus. Performance Attested bulls or sale with advanced register records. Request folders, data sheets, prices. WYE PLANTATION, QUEENSTOWN, MARYLAND.

The best reading on dog breeding
POPULAR DOGS
issued monthly: 1 year, $3 — 2 years, $5
—Sample issue sent FREE upon request—
2009 Ranstead St. Philadelphia 3, Penna.

CLIPPERS EXPERTLY SHARPENED. WORK GUARANTEED. BLADES 40¢ EACH. (Postage not included). VERNON ROVEY, FARMERSVILLE, ILLINOIS.

HERD BOOKS FOR SALE

We still have a few surplus books from our own library of 8 full sets of the AMERICAN ANGUS HERD BOOKS in top condition. We have from time to time purchased broken sets and these are individual books which we can spare.

All of the books we offer are in good condition, some like new, a few brand new books.

While they last:

Volume 84.....$ 4.00
Volume 82.....$ 4.00
Volume 78.....$ 4.00
Volume 72-73-74....$10.00
(3 books in one)
Volume 80.....$ 4.00
Volume 79.....$ 4.00

Order today.

We have only a few left.

Aberdeen-Angus Journal
Box 238
Webster City, Iowa

WANTED: Good quality Red Angus Calves from registered Black Angus Cattle. Give description and price. Wm. B. Templer, 3820 Castle Drive, Waco, Texas.

ONE HUNDRED BUYERS to stimulate vigorous pasture growth, scatter cattle droppings and solid fertilizer with the First Flexible Tine Harrow. Standard 10 ft. model $99.50. Fuerst Brothers (New York) Incorporated, P. O. Box 238, Webster City, Iowa.

WANTED—Red Angus Calves of good conformation from registered blacks. Mrs. S. Taylor McDaniel, Orange Grove, Texas.

Position Wanted

"HERDSMAN OR FARM MANAGER. Experienced in Showing, Fitting, Judging. 23 years of age, college degree and married." Write Box 12, Aberdeen-Angus Journal, Webster City, Iowa.

TOP FEEDER, FITTER, AND MANAGER, WITH BEST OF REFERENCES, 25 YEARS EXPERIENCE, 46 YEARS OLD, MARRIED, NO CHILDREN. Address Box 52, Aberdeen-Angus Journal, Webster City, Iowa.

Miscellaneous

FREE! SEND TODAY for a copy of THE WEEKLY LIVESTOCK REPORTER. Keep informed on livtsock news from the markets and rangelands of Texas and the Southwest. Write the Weekly Livestock Reporter, P. O. Box 4185, Fort Worth 6, Texas.

LIVESTOCK WEEKLY—A newsy, tabloid newspaper serving Southern breeders, feeders and marketmen. Free sample copy available by writing to Box 4245, Memphis 1, Tennessee.

RANCH MAGAZINE: Do you find it difficult to secure information about sheep and sheep ranching methods? THE SHEEP AND GOAT RAISER reaches more sheep men with more information on range sheep than any magazine published. Subscription $3.00 per year. Sample copy 25¢. Box 189, San Angelo, Texas.

Iowa residents add 2% state sales tax on New Items.

FIVE-GENERATION TABULATION AND FAMILY NAME

$1 Special dispatch and rate given full catalog or complete herd groups.

MRS. VIRGINIA DUPREY
ODELL, ILLINOIS
(Champions, sires and dams of champions starred if requested)

Kosch Mfg. Co. Dept. AB-5, Columbus, Neb.

ANKONIAN 3216

This is our First Spring Consignment Sale.
It's a Breed Improver.
It's an Opportunity.
We are featuring the get and service from the All American Bull List.

CENTRAL STATES SPRING SALE

FRIDAY, APRIL 10, 1959 AT 1:00 P. M.

AT THE SALE BARN — KALONA, IOWA

Selling 48 head — selling 21 bulls which include sons of Ankonian 3216, 1952 Int'l Gr. Champ.; one out of an Eileenmere 500th dam. An excellent son of Banmere, sire of an Int'l Gr. Champ. Female and out of an Int'l Gr. Champ. Female. A young son of Erasmus of Balfron, a former Perth Champ. 2 thick, rugged sons of Ankonian O B 13, the 1955 Int'l Gr. Champ. Bull. Among the females will be an excellent daughter of Banmere; an own daughter of Erianna B. 6th, Int'l Gr. Champ. Female; an excellent Enzora Erica daughter of the famous Blakeford Grenadier's Major; and an outstanding brood cow, a daughter of Wintonier 4th that is also a granddaughter of Eventuation of Page, another Int'l Gr. Champ. There are some good large cows carrying the service of Ankonian 3216 and Homeplace Eileenmere 210th, the famous Whitney herd sire who has sired several winners and a Res. Gr. Champ. at the International.

For breeding to be proud of, notice the sample pedigrees below:

Lot 31 Cow — HARDWICK'S ERIANNA 2d 774511

- Eileenmere 298th 589559
  - Eileenmere 85th 470007
    - Eileenmere 32d 428072
    - Enchantrene 364519
  - Ectessa 370351
    - Shady Brook Elwood 246334
    - Erica Ever 281032
- Erianna B. 6th 566885
  - Envious Blackcap B. 6th 504417
    - Envious Marshall 3d 438496
    - Blackcap Lassie B. 9th 459883
  - Revianna 449089
    - Revolution 84th 423972
    - Maple River Erianna 6th

Will have calf at side by sale day, sired by Prince Red Gate 23d.

Lot 34 Cow — ANKONY MISS BURGESS 27th 1122095

- Wintonier 4th 595052
  - Robert The Bruce of Wickwire 535560
    - Koko of Dunira 488271
    - Barbara 5th of Page 464650
  - Ellnora Winton 540899
    - Enfileen's Bandolier 2d 510436
    - Ellnora 2d of Bordulac 494875
- Miss Burgess 13th of Page 510369
  - Eventuation of Page 405575
    - Eventuation 337989
    - Evadell 2d 367058
  - Miss Burgess Glencarnock 35th 482265
    - Revolution 16th 398669
    - Annabel of Smithfield 407231

Safe in calf to Ankonian 3216.

Lot 22 Bull — ANKONIAN OF MARWOOD 1606 2704693

- Ankonian 3216th 1186303
  - Eileenmere 1032d 960440
    - Eileenmere 500th 699155
    - Eulima 179th 680303
  - Miss Burgess 10th of Cremona 869903
    - Glencarnock Eric of Cremona
    - Miss Burgess 13th of Page
- Pridemere T 160th 1555548
  - Eileenmere 500th 699155
    - Eileenmere 85th 470007
    - Edwina 7th G. M. 534304
  - Pridemere T. 36th 667272
    - Eileenmere 260th 560256
    - Pride of Highlow 4th 494421

And if you like Scotch . . .

Lot 26 Bull — ERASMUS OF MARWOOD 12 2753352

- Erasmus P. of Balfron 2450751
  - Poplar of Derculich (128886)
    - Prince Pridemar of Gaidrew
    - Poppy of Derculich (133419)
  - Erisid of Balfron (132917)
    - Edwin of Bainastraid (107164)
    - Eris of Balfron (111640)
- Gweneth 2d 1500490
  - Raona's Burgess Eston 7th 776478
    - Burgess Eston 3d 573014
    - Ericaline of Woodlawn 540958
  - Gweneth of Hamtune 3d 1031670
    - Balance of Chequers 970188
    - Gwen of Hamtune 2d (131649)

For catalogs, Write: A. R. Chilton, Sigourney, Iowa

CANNING COMMENTS

Well, the Bull Sale at Richmond was quite an affair again! I would say quite successful, too, considering that the top 300 bulls averaged $1032 and the 411 bulls that sold, including many that sold in pens, averaged $847. Nevertheless, there were some real bargains—I guess that is what it takes to maintain and keep an auction sale going. I know there were many buyers that will be back next year. We had a terrific crowd from over 30 states and Canada, and bulls actually sold into 25 states and Canada. The top 100 bulls averaged $1906. We are already making plans for next year, and will give you details about them soon.

Right now we are thinking about the Old Home Manor Sale on April 13th. There are about as many top quality, intensely bred Bardolier cattle in that offering as you have ever seen in one auction, and a special feature of seven daughters of old Black Bardolier 3d of White Gates—real gems indeed! There were some real bargains in this sale last time—if you want to add a few really top foundation cattle to your herd, really worth the money, be sure to be on hand.

Then on the 25th over at the Taylor County Fair Grounds near Clarksburg, in the Mountain State Angus Festival Jim Compton, Bill Merrells and Dr. Haislip are offering a very attractive group of cattle. They are setting this up as an annual event, and it should do much to help promote the Angus business in West Virginia.

The Annual Red Gate Sale will be on Monday, the 27th. I have just been up going over the cattle and they are really a grand concentration and array of the blood of old Prince of Rowley, the bull that first focused national attention on imported blood lines. The old bull is gone now, so this will be one of your last chances to get his blood real close up.

On the 29th we are having the Great Atlantic Clearance Sale at Culpeper. Some 400 to 500 head of really sound cattle will be offered. Many of them will be sold in uniform groups. As in all clearance sales, there will be some real bargains. For the canny buyer with a good eye, this will be an opportunity. You can get some good ones strictly worth the money.

Sincerely yours,

Dave Canning

P. S.—Congratulations, Chilly, on that part of your editorial in the March issue of Topics entitled "Know Whereof You Speak". If any of you do not get the Angus Topics, write Chilly Peery at Warrenton, Virginia—it is surely worth reading.

CLAIMED SALE DATES

MARCH						
S	M	T	W	T	F	S
1	2	3	4	5	6	7
8	9	10	11	12	13	14
15	16	17	18	19	20	21
22	23	24	25	26	27	28
29	30	31	..	..	..	..

APRIL						
S	M	T	W	T	F	S
..	..	..	1	2	3	4
5	6	7	8	9	10	11
12	13	14	15	16	17	18
19	20	21	22	23	24	25
26	27	28	29	30	..	..

MAY						
S	M	T	W	T	F	S
..	..	..	..	..	1	2
3	4	5	6	7	8	9
10	11	12	13	14	15	16
17	18	19	20	21	22	23
24	25	26	27	28	29	30
31	..	..	..	..	..	..

JUNE						
S	M	T	W	T	F	S
..	1	2	3	4	5	6
7	8	9	10	11	12	13
14	15	16	17	18	19	20
21	22	23	24	25	26	27
28	29	30	..	..	..	..

We will appreciate your cooperation in supplying us with complete information regarding your sale. This information includes the date, name of sale, place where sale will be held and, if there is sale manager, his name and address. PLEASE FURNISH THIS COMPLETE INFORMATION.

1959 Sales

March 31—Hoover Farms Angus Sale, Murfreesboro, Tennessee.

APRIL

April 1—Heart of Nebraska Angus Association Show and Sale, Broken Bow, Nebraska. Burrel Taylor, Sale Manager, Broken Bow, Neb.

April 3—Ozark Empire Association Sale, Springfield, Missouri.

April 3—Glendive Spring Exposition, Glendive, Montana.

April 4—Applewood 7th Production Sale, Franklin, Nebraska. Applewood Angus Farms, Riverton, Nebraska.

April 4 — Pacific Coast Angus Association Bull Sale, Reno, Nevada.

April 4—Warren County Angus Sale, McMinnville, Tennessee. Woodson King, Secretary, McMinnville, Tennessee.

April 4 — Pacific Coast Angus Association Bull Sale, Reno, Nevada.

April 6—Randall Angus Farms Production Sale, Holyoke, Colorado. Sale at Ogallala, Nebraska.

April 7—Missouri Valley Angus Association Sale, Marshall, Missouri. Nick Iman, Sale Manager, Slater, Missouri.

April 8—Mid-Kansas Aberdeen-Angus Association Sale, Hope, Kansas. Emmett Shank, Sale Manager, Hope, Kansas.

April 10—Montana State Association Bull & Female Sale, Great Falls, Montana.

April 10 — Oregon Angus Association Purebred "High Country Sale", Klamath Falls, Oregon. Scott Warren, Sale Chairman.

April 10 — Crawford County Angus Association Spring Sale. O. B. Price, Sec'y, Oblong, Ill.

April 10 — Central States Spring Angus Sale, Kalona, Iowa. A. R. Chilton, Sale Manager, Sigourney, Iowa.

April 11—24th Annual New York Angus Breeders Association Sale, at Cornell University, Ithaca, New York. Mr. & Mrs. R. P. Roenke, Jr., Geneva, New York, Sale Managers.

April 11—Shadow Mist Dispersion, Rogers, Ark. Phil Ljungdahl, Sale Mgr., Miami, Oklahoma.

April 11—Tennessee Valley Aberdeen-Angus Breeders Association Spring Sale, Sparta Fair Grounds, Sparta, Tennessee.

April 11—"Northeastern Colorado Angus Association Bull & Female Sale", Sterling, Colorado. Willard Lutes, Sale Manager, Merino, Colo.

April 13—Circle Three "O" and Associates Dissolution Sale, Greeley, Colorado; Austin Moody, Sale Manager, Longmont, Colorado.

April 13—Rose and McCrea Annual Production Sale, Maysville, Missouri. J. B. McCorkle, Sale Manager, Smithville, Missouri.

April 13—Old Home Manor Sale, Homer City, Pennsylvania. Dave Canning, Sale Manager, Staunton, Virginia.

April 14-15—South Central Iowa Show and Sale, Oskaloosa, Iowa; Clyde A. Hanna, Secretary.

April 15—Edgar Co. Association Sale, Paris, Illinois.

April 15—High Plains Aberdeen-Angus Breeders' Association Spring Sale, Oberlin, Kansas.

April 16—Lamoine Valley Association Sale, Good Hope, Illinois. Sale to be held at Blau Velt Farms. Coder Hamilton, Sale Manager.

April 17—West Virginia State Angus Show and Sale, Petersburg, W. Va. Charles A. Bonar, Sale Manager, Burlington, West Virginia.

April 17 — J. F. Pfeiffer Annual Angus Sale, Orlando, Oklahoma.

April 17—Nokomis Angus Farm Sale, Nokomis, Illinois.

April 18—Southeast Iowa Association Sale, Mt. Pleasant, Iowa. Keith Nau, Secretary.

April 18—Grassland Ass'n Sale, Clinton, Missouri.

April 18—Grant Creek Ranch Production Sale, Great Falls, Montana.

April 20—Muskogee, Oklahoma Roundup Sale. Phil Ljungdahl, Sale Manager, Miami, Oklahoma.

April 20—Iowa Southern Ass'n Sale, Osceola, Iowa.

April 21—Warren County Angus Association Sale, Indianola, Iowa; Glen Felton, Sale Manager, Indianola, Iowa.

April 21—Arkansas-Oklahoma Angus Association Annual Sale, at the Harper Stadium

April 22—Poweshiek County Angus Association Sale; George Graham, Sec'y, Gilman, Iowa.

April 22—George Stoerger and Son, Monticello, Illinois. Sale at Fairgrounds, Springfield, Ill.

April 22—The South Dakota Angus Association Annual Spring Bull Sale, Sturgis, South Dakota. Howard Fox, Sale Manager, Watertown, South Dakota.

April 23—Corn Belt Association Sale, D. K. Roth Farm, Gibson City, Illinois.

April 25—The Mountain State Angus Festival, Clarksburg, West Virginia; Consignors: Compton, Merrells & Haislip. Dave Canning, Sale Manager, Staunton, Virginia.

April 25—Clark's Angus Farms Fifth Production Sale, Rea, Missouri.

April 25—Capital Area Sale, Del Valle, Texas; Ronnie Blackwell, Sale Manager.

April 27—Red Gate Production Sale, Millwood, Virginia. Dave Canning, Sale Manager, Staunton, Va.

April 29—Great Atlantic Clearance Sale, Culpeper, Virginia. Dave Canning, Sale Manager, Staunton, Virginia.

April 30—Maryland Angus Association Spring Sale of Breeding Cattle, Baltimore Livestock Auction Market, W. Friendship, Maryland. Harold Schroeder, Sale Manager, Gaithersburg.

MAY

May 1—The South Dakota Angus Association Spring Show and Sale, Aberdeen, South Dakota. Howard Fox, Sale Manager, Watertown, South Dakota.

May 2—Minnesota Aberdeen-Angus Breeders' Association Spring Sale, Pipestone, Minnesota; Clement C. Chase, Secretary.

May 2—Annual Western North Carolina Angus Sale, Enka, North Carolina. Sponsored by North Carolina Angus Association; Hans C. Rohdenburg, Sale Manager.

May 2—4th Washington Angus Association Show and Sale, Puyallup, Washington. James Anderson, Sale Manager, Puyallup, Washington.

May 2—Grass Time Cow and Calf Sale at the Wabash Sale Pavilion, Wabash, Indiana. Kenneth Sherbahn, Sale Manager, South Whitley, Indiana.

MADISON P. and GLENN W. JONES, Owners **LOUIS HOOPER, Herdsman**

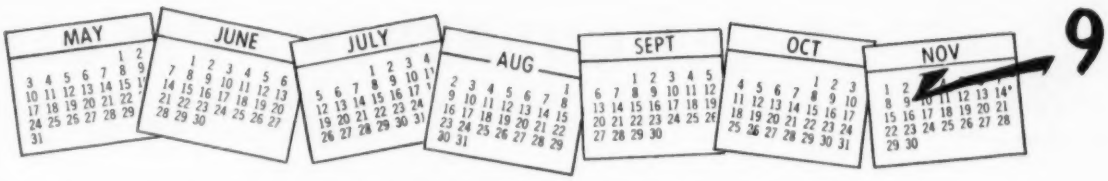

HARPETH VALLEY - STANFORD FARMS'

Annual Tennessee Jamboree Sale

LEPETKONIAN 3200

HOMEPLACE EILEENMERE 746

We're just as human as every other Angus breeder—planning ahead, sorting out the sale offering, daily inspections. How's this heifer coming along? Is that son of Lepetkonian 3200 the bull prospect we think he is? Wish we hadn't sold that Junior Champion daughter of Homeplace Eileenmere 746 in last year's "Jamboree". Still, Johnnie Frenzel says that Ben Few's herdsman, George Canning, is showing her in the Eastern shows this year. She'll do anywhere!

And this year's sale calves by our "746", the son of "511", and Lepetkonian 3200, grandson of "1032", will certainly prove attractive to our customers.

Yes, we could just ramble on and on. Why? Because each year we see our plans materialize—our old customers coming back and wanting more like before and seeing better ones coming on. There'll be more about our sale in future Journal issues, so just keep reading and then plan to be with us on November 9th here at Harpeth Valley.

FOR SALE: 10 well-bred, good-doing cows 4 to 8 years of age. Safe in calf to our herd sire or with calf at side. Reasonably priced. Write or call Nashville: CY 2-3168 or AM 9-9849.

HARPETH VALLEY FARMS IN THE "HARPETH HILLS", BRENTWOOD, TENNESSEE

A KEEN-EYED GUY WHO ....WILL GET

The Great Atlantic

AT THE AGRICULTURAL

CULPEPER, VIRGINIA

20 BULLS

TOP BLOOD LINES...SOMETHING

A real opportunity for the canny buyer to come and buy at bargain prices some of the best blood of the breed; the blood that has been responsible for many great show and top selling cattle produced in the East over the past years.

FREE DELIVERY...

TO ANYONE WHO BUYS 25 LOTS, OR MORE

This sale will feature worthy sons of such famous bulls as Elation of Eastfield, Dor-Mac's Bardoliermere 10th, Homeplace Eileenmere 210th, Homeplace Eileenmere 999-35th, Eileenmere 1032d, Eileenmere 1100th. There will be a proven imported bull, as well as several O. Bardoliermere bulls, from the Ankony champion and the famous Dor-Mac bull. There will be a great group of old-line Bandoliermere cattle from Canada, rich in the blood of the $55,000 Tolan Bandolier from Windfields Farm.

HOOT MON...BE THRIFTY...AND BE SUR-R-R-E, LADDIE

...attend: The Mountain State Angus Festival, the Compton-Merrells-Haislip Sale, at the Taylor County Fair Grounds, Clarksburg, W. Va., Saturday, April 25.

The Red Gate Sale, Millwood, Virginia.....Monday, April 27th
ATLANTIC ANGUS CLEARANCE SALE, Culpeper, Virginia.....Wednesday, April 29th

...and for the money saving bargains of the year be SUR-R-R-E you attend the great

ATLANTIC ANGUS CLEARANCE SALE

CULPEPER, VIRGINIA, WEDNESDAY, APRIL 29

Sale Headquarters: Lord Culpeper Hotel, Culpeper, Virginia **Auctioneers: Roy Johnston, Ham James, Paul Good, Stan Haworth**

Trains and planes will be met at Washington, D. C., at Charlottesville, Virginia or at Culpeper on request.

KNOWS WHAT HE IS DOING....
IN THERE AND GET SOME BARGAINS

Angus Clearance Sale !

ENTERPRISES PAVILION

WEDNESDAY, APRIL 29, 1959
280 FEMALES

FOR EVERYONE IN THIS SALE

Consignments are from herds such as Ankony, Croftburn, Mole's Hill, Lee-Dan, Downsbragh, Jones' Contrivance, Merifields, Highland Orchards, Seven Gables, White Oaks Farm, Zeuswyn, Paignton, Rolling Hills, Hockhockson, Gustave Schirmer, Walnut Hill, H. F. Holland, Charles Klaber, Windfields in Canada, Sugar Loaf and many others.

SPECIAL NOTE FROM THE SALE MANAGER;

Several folks have told me I made a mistake in calling this a "Clearance Sale"; that it indicates it is nothing but a bunch of cull cattle. That is far from the truth! Just as many large stores periodically have clearance sales, so do I think a sale of this type is of real value to the Angus breeder, both producer and buyer. These Great Atlantic Sales provide a well-rounded outlet for all breeders in the area; first, the Bull Sale and then the Clearance Sale. We feel in this Great Atlantic Program that we can provide an opportunity for our breeders, whether or not they have their own sale or consign to association sales, to merchandise anything they wish to sell.

In addition this sale will disperse or reduce several herds that are not large enough to have their own sales. Just as in a sale put on by Macy's, Gimbels or other top stores, there will be some wonderful merchandise at bargain prices; so I am sure there will be bargains in this sale. There will be cows with calves at foot, bred cows and heifers, open heifers, proven herd bulls and some top herd bull prospects.

There will be no general mailing of this catalog, so please write for one if you are interested. We will be happy to mail it to you free of charge.

Dave Canning

Managed and Sponsored by

THE ATLANTIC ANGUS BREEDERS SALES CO., Inc.

D. G. CANNING, President

P. O. Box 1115, Staunton, Virginia **Phones TUxedo 6-0811 and 6-8678**

THE VIRGINIA ANGUS ASSOCIATION, Inc.

W. T. "Bill" KING, Sale Consultant

Lynmere Logic

No. 24, Easton, Pa., Apr., '59

May 11 — Treasure Acres Annual Sale, Blairsburg, Iowa; J. B. McCorkle, Smithville, Missouri, Sale Manager.

May 12—Orville Robinson & Son Dispersion, Milford, Iowa; Sale at Alta, Iowa. Maurice Boney, Sale Manager, Storm Lake, Iowa.

May 16—Lonestar Cattle Call Sale, Ft. Worth, Texas. Dave Canning, Sale Manager, Staunton, Virginia.

May 16—Mrs. Florence L. Heberding, Indian Creek Farms Production Sale, Canfield, Ohio; J. B. McCorkle, Sale Manager, Smithville, Missouri.

May 16 — New England Farmers' Angus Sale, Brandon, Vermont; John T. Morgan, Sales Manager, Hartland Four Corners, Vermont.

May 18—Quality Plus Sale, Colby, Kansas. W. T. Gilmore, Highland, Kansas, Sale Manager.

May 18—Cattleman's Holiday, J. Garrett Tolan Farms, Pleasant Plains, Illinois.

May 19 — Good Earth Cow and Calf Sale, New Florence, Missouri.

May 21-23 — Diamond Jubilee Bull Sale, Miles City, Montana.

May 22—Madison County Sale, Winterset, Iowa. Loyd Bond, Sale Manager, Earlham, Iowa.

May 25—Tailcorn Sale, Marshalltown, Iowa. Clair G. Mason, Sale Manager, Marshalltown, Iowa.

May 25—KerMac's Pasture Time Cow and Calf Sale, Poteau, Oklahoma.

May 29—Four County Ass'n Sale, Stuart, Iowa.

JUNE

June 3—North Central Iowa Angus Breeders Association Spring Sale, Mason City, Iowa. H. C. Miller, Secretary, Hampton, Iowa.

June 5—The Wisconsin Angus Breeders Spring Show and Sale, Lancaster, Wisconsin. Lisle Blackbourn, Sale Manager, Cassville, Wis.

June 13—Old Hermitage Dispersion, Edmonton, Alberta, Canada. Austin Moody, Sale Mgr., Longmont, Colorado.

June 13—Mahrapo Farms Sale, Mahwah, N. J.

SEPTEMBER

September 7—H & L - Hockhockson 7th Annual Production Sale, Eatontown, New Jersey.

September 10—McKinzey and Clark Dispersion, Macomb, Illinois.

September 12 — Beaver Ridge Farm Sale, Don Walkins, Middletown, Indiana.

September 14—C. H. Hilderbrand Sale, Bedford, Indiana.

September 14—Good Earth Stock Farms Production Sale, New Florence, Missouri.

September 15—Briarmere Farm, Dr. W. B. Sigmund, Columbus, Indiana.

September 17—Holmes Thompson Angus Sale, Cortland, Indiana.

September 19—South Whitley Association Sale, Columbia City, Indiana; Kenneth Sherbahn, Sale Manager, South Whitley, Indiana.

September 23—"Let's Paint the West Black" Sale, Denver, Colorado. Dave Canning, Sale Mgr., Staunton, Virginia.

September 26 — Woebbeking Stock Farms Calf Sale, Woodburn, Indiana, Sale at Columbia City, Indiana.

September 28—Across Ohio Sale, at Wayne Knolls Farm, Marshallville, Ohio. Dave Canning, Sale Manager, Staunton, Virginia.

September 30 — Niagara Frontier Sale, East Aurora, N. Y. Mike Pangburn, Sale Manager.

OCTOBER

October 3—The Canadian Royal Sale, at Prospect Farms, London, Ontario, Canada. Dave Canning, Sale Manager, Staunton, Virginia.

October 5—Great Oaks Review Sale, Rochester, Michigan.

October 6-7—The All-American Invitational Female Sale, Greeley, Colorado. Austin Moody, Sales Manager, Longmont, Colorado.

October 10 — Marwood Farms Production Sale, Rockville, Maryland. J. B. McCorkle, Sale Manager, Smithville, Missouri.

October 10—The New England Angus Sale, at Gibbet Hill Farm, Groton, Massachusetts.

October 12 — Haystack Ranch Sale, Longmont, Colorado; Dave Canning, Sale Manager, Staunton, Virginia.

October 15—Virginia Breeders "Spotlight" Show and Sale, Warrenton. Dave Canning, Sale Manager, Staunton, Virginia.

October 16—Brandy Rock Production Sale, Brandy Station, Virginia. Bill King, Sale Manager, Charlottesville, Virginia.

October 16—"687th Event" Activity Day, Staunton, Virginia.

October 17—"687th Event", Staunton, Virginia; Dave Canning, Sale Manager, Staunton, Va.

October 19 — Laflin Brothers Annual Bull Sale, Broken Bow, Nebraska. Robert Laflin, Sale Manager, Crab Orchard, Nebraska.

October 19—Downhome Production Sale, Greensboro, North Carolina. Dave Canning, Sale Manager, Staunton, Virginia.

October 19—Staley Farms, Liberty, Missouri and Blue Sky Farms, Kearney, Missouri Joint Production Sale at Staley Farms, Liberty, Missouri. J. B. McCorkle, Sale Manager, Smithville, Missouri.

October 22—Greenacre Farms Sale, Morocco, Ind.

October 23—Van Wert Association Sale, Van Wert, Ohio. Raymond Stemen, Sale Manager.

October 24—Hill Top Farms First Production Sale, at the Farm, Royal Center, Indiana.

October 26—Rogers Bros. Sale, Kirskville, Mo.

October 28—Illinois Valley Association, Carrollton, Illinois.

October 29 — Prairie Point Farm Sale, Macon, Mississippi.

October 30—Buffalo River Ranch Annual Production Sale, Amherst, Virginia. Bill King, Sale Manager, Charlottesville, Virginia.

October 30—Star of the North Angus Sale, Valley City, North Dakota.

October 31—Hocker and Van Meter Sale at Memphis, Missouri. Paul Van Meter, Sale Manager, Queen City, Missouri.

NOVEMBER

November 2—Lakewood Farms All Black Baron Sale, Mukwonago, Wisconsin. J. B. McCorkle, Sale Manager, Smithville, Missouri.

Above are some random snapshots of the first daughters by our Gainability bull, Ankonian 4922. They are real gainers!

Lynmere farm morgan's hill • easton • pa

Jimmy Ironside, Manager

ruth and kenneth Llewelyn

November 3 — Model Farms Annual Production Sale, Mundelein, Illinois. J. B. McCorkle, Sale Manager, Smithville, Missouri.

November 5-6 — The Great Atlantic Angus Quality Foundation Female Sale, Washington, D. C. Dave Canning, Sale Manager, Staunton, Virginia.

November 7—H. J. Yoakum Production Sale, Cypress, Texas. J. B. McCorkle, Sale Manager, Smithville, Missouri.

November 9 — Harpeth Valley - Stanford Farms "Tennessee Jamboree" Annual Sale, at Harpeth Farms, Brentwood, Tenn.

November 12 — Moore-Floyd-Moore "Carnival of Values" Sale, Byhalia, Mississippi.

November 14—Black Premier Sale, Merkle Patuxent Farm, Naylor, Maryland. Dave Canning, Sale Manager, Staunton, Virginia.

November 14—Paradise Valley Angus Ranch Sale, Plainville, Kansas. Spencer Land and Cattle Co., Benkelman, Nebraska, Sale Manager.

November 16—Maryland Quality & Invitational Sale, (Nite) Fairgrounds, Timonium, Maryland.

November 18—Dispersion of the Silver Lane Herd at Audubon, Iowa. A. R. Chilton, Sale Manager, Sigourney, Iowa.

November 21 — Texas Special Sale, Sugar Loaf Ranch, Ft. Worth, Texas. Dave Canning, Sale Manager, Staunton, Virginia.

November 23—Rainbow Valley Ranch Sale, Tulsa, Oklahoma. Dave Canning, Sale Manager, Staunton, Virginia.

DECEMBER

December 12—Central States Cow and Calf Sale at Kalona, Iowa; A. R. Chilton, Sale Manager, Sigourney, Iowa.

1959 Shows

April 17 — West Virginia State Angus Show, Petersburg, West Virginia.

October 17-24—American Royal Livestock Exposition, Kansas City, Missouri.

Field Days

April 16—"Better Livestock Day," at Wheatland Farms, Chapman, Kansas.

June 6—Kansas State Field Day, at Byron Stout's Little Walnut Angus Ranch, Leon, Kansas.

1960

January 4-5-6—Illinois Angus Association Futurity Show and Sale, Piper City, Illinois.

January 26—The South Dakota Angus Association Winter Show and Sale, Watertown, South Dakota; Howard Fox Sale Manager, Watertown, South Dakota.

February 8-9-10—Iowa State Show Window Sale, Des Moines, Iowa. Clyde A. Hannn, Secretary, Fieldman, Oskaloosa, Iowa.

February 27—Wabash Valley Angus Association Show and Sale, Carmi, Illinois. Sherril Lamont, Secretary, Grayville, Illinois.

March 12—Ben Few's First Production Sale, Anderson, South Carolina. Dave Canning, Sale Manager, Staunton, Virginia.

Long-life, snag-proof Ear-tag, legible 25 ft. Ideal for day old Calves and grown animals, 16¢. Neck Chains, Neck Straps, 95¢ up. Anklets,, numbered, 30¢. All products of DuPont. Write for samples and nearest dealer.

BOCK'S CATTLE-IDENT Co.
P.O. BOX 155-A MATTOON, ILL.

Roy G. Johnston
AUCTIONEER
BELTON, MISSOURI
Office Ph.: EDison 1-3650
Home Ph.: EDison 1-3850

RAY SIMS
AUCTIONEER
Phone: Edison 11371
BELTON, MISSOURI

HAMILTON JAMES
PUREBRED LIVESTOCK
AUCTIONEER
Phone 347
NEWTON, ILLINOIS

Paul L. Good
AUCTIONEER
R. R. 4
Phone 27591
VAN WERT, OHIO

RALPH KUHR
AUCTIONEER
Dial 6112
BLAIR, NEBRASKA

GEORGE M. KURTZ
Auctioneer
Phone 3549
STURGIS, KENTUCKY

A NEW HISTORY OF THE CALIFORNIAS
Covering the Spanish and Mexican Periods
Historical Sketches of the Californias
By Phillip S. Rush, Publisher, The Southern California Rancher, P. O. Drawer No. 31, San Diego 12, California.
Single copies $3. Five or more copies to one address in one shipment. $2.50 each. No C.O.D. or Consignments.
This Book Should be in Every Library and School

A Weekly Magazine
The HARNESS HORSE
Interesting . . . Informative . . . Current
News about America's fastest growing sport
Telegraph Press Bldg., Harrisburg, Pa.

The National Horseman
"America's Saddle Horse Magazine"
12 Monthly Issues for $7
P. O. Box 68, Baxter Station
LOUISVILLE 4, KENTUCKY

VICTOR E. CRONK
AUCTIONEER
Phone: COlfax 3-9697
1210 Sherman Street
ADRIAN, MICHIGAN

STAN HAWORTH
LIVESTOCK AUCTIONEER
Phone 812 514 Lee Street
WARRENTON, VIRGINIA

Merlin D. Woodruff
Auctioneer
Write—Wire—Phone
Phone 3-4042—R-1
URBANA, OHIO

ken conzelman
AUCTIONEER
Box 48 JU 6-5202
BOZEMAN, MONTANA

MAURICE BONEY
ORDER BUYING
BOX 740, STORM LAKE, IOWA
Telephone REgent 2-4230
AUCTIONEER

IT'S A FACT
Gentle Chester Whites Farrow, Raise Larger Litters That Gain Faster on Less Feed—Profitably Produce More Meat Type Market Toppers. For Facts, Write
CHESTER WHITE SWINE RECORD ASS'N
Levi P. Moore, Sec'y ROCHESTER, IND.

YOUR PONY
America's Only All-Pony-Breed Publication Issued monthly with exception of January
$3.75 per year - 2 years for $7.00
Box 497 Rising Sun, Maryland

Subscribe to:
THE HORSEMEN'S ADVISOR
MAGAZINE
Covers All Breeds of Horses and Ponies
$3.50—1 year $6.00—2 years
$9.50—4 years
Sample Copy—50¢
P. O. Box 164 Paulina, Iowa

Aberdeen-Angus Breeders
Advertise in one of the country's leading livestock states—Wyoming.
Please write for rates
WYOMING STOCKMAN-FARMER
110 E. 17th Cheyenne, Wyoming

INDEX TO ADVERTISERS THIS ISSUE

ALABAMA

Finmar Angus Farm, Cullman ... 58

ARKANSAS

Dunaway Farm, Bearden ... 119
Felton Angus Farm, Marianna ... 67
Friend, Charles, Joiner ... 91
Shadow-Mist Farm, Rogers ... 23
Wilmans Sand Hill Farm, Newport ... 119

CANADA

Angus Manor, Petersburg, Ont. ... 104
Sunset Bay Farm, Forest, Ont. ... 118
Wynyates Farm, Toronto, Ont. ... 103

COLORADO

Haystack Angus Ranch, Longmont ... 121

CONNECTICUT

Mole's Hill Farm, Sharon ... 31
Stillwater Farm, Salisbury ... 77
Whitetail Farm, Sharon ... 22

FLORIDA

Dundee Ranch, Lutz ... 43
El Clair Farm, Ft. Lauderdale ... 11
Gulfstream Farm, Ft. Lauderdale ... 11
Hughes, C. J. Angus Ranch, Ellenton ... 60
M and M Ranch, Loxahatchee ... 60
Raynagua Farm, Pensacola ... 61

GEORGIA

Beaverdam Angus Farm, Colbert ... 62
Greenoaks Plantation, Madison ... 69
Modena Plantation, Savannah ... 61
Standing Boy Ranch, Columbus ... 123
Wilson, Fred B., Atlanta ... 143

ILLINOIS

Bahler, Emil & Sons, Cropsey ... 124
B-Bar-D Farm, Piper City ... 92
Blau-Velt Farms, Macomb ... 128
Bricker, Bruce, Macomb ... 66
Colbrook and Curtin, Stonington ... 81
Corn Belt Angus Assn., Gibson City ... 91
Crawford Co. Angus Assn., Oblong ... 79
Donbar Farms, Roseville ... 66
Dor Mac Angus Farms, Quincy ... 59
Edgar County Angus Assn., Paris ... 82
Frye, Wm. & Helen, Cropsey ... 124
Glengarry Farm, Mt. Carroll ... 127
Hanna, Ross E., Little York ... 128
Kemmis Farm, Prophetstown ... 110
Lamoine Valley Angus Assn., Good Hope ... 68
McCormick Farms, Barrington ... 109
Miller, Jimmie, Olney ... 77
Model Farms, Mundelein ... 20-21
Nokomis Angus Ranch, Nokomis ... 113
Rundles Angus Farms, El Paso ... 61
Spitzer, A. H. "Tex", Pleasant Plains ... 97
Stoerger, Geo. & Sons, Monticello ... 88-89
Thomas Angus Farm, Cropsey ... 124
Timberline Stock Farm, Congerville ... 108
Tolan, J. Garrett, Pleasant Plains ... 2
Trimble, Orval & Sons, Newman ... 126
Weir, W. T., Gladstone ... 66

INDIANA

Baird's Angus Farm, Bloomfield ... 123
Briarmere Farms, Columbus ... 64
Grass Time Cow & Calf Sale, Wabash ... 65
Hilderbrand, C. H., Bedford ... 64
Little, James E. & Sons, Lowell ... 123

IOWA

Byrnes Bros., Waukon ... 126
Central States Nat'l Sale, Kalona ... 131
Eil'tonier Angus Farm, Tipton ... 66
Garner, Dwight, Ida Grove ... 141
Hoover Angus Farm, Tingley ... 97
Johnson, Elmer, Kiron ... 96
Johnson, Enoch and Bob, Arthur ... 141
Lad-Or Farm, Scranton ... 118
L and E Angus Farms, Richland ... 67
New Melleray Abbey, Dubuque ... 118
Paradise Stock Farm, Brooklyn ... 60
Pratt, P. K., Walnut ... 123
Schlott, Fred, Council Bluffs ... 141
So. Central Iowa Assn., Oskaloosa ... 55
Treasure Acres, Blairsburg ... 14-15

KANSAS

Price Angus Ranch, Reading ... 119

KENTUCKY

Bald Rock Farms, Albany ... 79
Floodland Farms, Stanley ... 80
Hill Crest Farms, Winchester ... 64
Holder Bros. Angus Farm, Gamaliel ... 80
Whitney, C. V., Lexington ... 41

MARYLAND

Craigie Farm, Easton ... 79
Glenangus Farm, Bel Air ... 73
Maryland Ass'n, West Friendship ... 99
Monocacy Farms, Frederick ... 76
Swan Point Farm, Rock Hall ... 69
Wye Plantation, Queenstown ... 62

MICHIGAN

Knobby Hills Farm, Clyde ... 7
Mahogany Farms, Williamston ... 10
Spring River Farm, Burr Oak ... 81

MINNESOTA

Minnesota Angus Assn., Pipestone ... 101
Viewlawn Herds, Harmony ... 74

MISSISSIPPI

Moore's Angus Farm, Byhalia ... 66
Prairie Point Farm, Macon ... 62
Watson, H. R. and Sons, Tunica ... 62

MISSOURI

American Angus Assn., St. Joseph ... 129
Blue Sky Farm, Kearney ... 102
Clark's Angus Farms, Rea ... 56
Flying W Ranch, Hallsville ... 16
Good Earth, New Florence ... 83
Grismere Farms, Milan ... 66
James, Orin L., Cameron ... 13
McCorkle Park, Smithville ... 8
Perry Philips Farm, Columbia ... 58
Rose and McCrea, Albany ... 29
Staley Farms, Liberty ... 33

NEBRASKA

Beermann, Charles, Dakota City ... 104

NEW JERSEY

H & L Farm, Marlboro ... 26
Hockhockson Farm, Eatontown ... 28
Mahrapo Farms, Mahwah ... 27
Planters Angus Farm, Bernardsville ... 106
White Gates Farms, Flanders ... 6

NEW YORK

Ben Tulloch Farm, Millbrook ... 18
Sir William Farm, Hillsdale ... 19

NORTH CAROLINA

Chinqua-Penn Plantation, Reidsville ... 102
Downhome Farms, Greensboro ... 70

OHIO

Foosland, Marion ... 58
Eyrich, Edwin H., Mason ... 64
Gallogly Bros., Chandlersville ... 59
Indian Creek Farms, Canfield ... 30
Martins Angus Farm, Gallipolis ... 42
Warner Grove Farms, Greenville ... 139
Wayne Knolls Farm, Marshallville ... 42

OKLAHOMA

Angus Valley Farms, Tulsa ... 144
Bailey, Larkin, Tulsa ... 69
C-T Ranch, Miami ... 85
KerMac Angus Ranch, Poteau ... 90-92-96-104-106-116
Pfeiffers Angus Farm, Orlando ... 63
Stephenson Angus Ranch, Marietta ... 78

PENNSYLVANIA

Haystack Angus Ranch, Berwyn ... 121
Heckmeres Highlands, Valencia ... 93
Lynmere Farm, Easton ... 136
Old Home Manor, Homer City ... 12

SOUTH CAROLINA

Mt. Pleasant Plantation, Andrews ... 115

TENNESSEE

Ames Plantation, Grand Junction ... 66
Bonbrook Farms, Brentwood ... 126
Caylor and Caylor, Knoxville ... 84
Cy Juan Angus, Murfreesboro ... 142
Double JJV Angus Farms, Nashville ... 142
Harpeth Valley Farm, Brentwood ... 133
Keefauver Brothers, Jonesboro ... 95
McCartt Farms, Wartburg ... 81
Migliore & Sons, Cookeville ... 76
Miller, Charles Angus Farm, Riceville ... 69
Schriver's Angus Farms, Concord ... 92
Solitude Stock Farm, Goodlettsville ... 128

TEXAS

Capital Area Sale, Del Valle ... 116
Essar Ranch, San Antonio ... 17
Garrett Angus Ranch, Kaufman ... 116
Gleannloch Farm, Tomball ... 34
Licata, A. T., San Antonio ... 104
Lone Star "Cattle Call", Ft. Worth ... 117
Pyle, H. B. Angus Farm, Richmond ... 32
Yoakum Angus Farms, Cypress ... 123

VIRGINIA

Aberan Herd of Edgehill, Shadwell ... 107
Adams Plantation, Lynchburg ... 105
Canning, Dave, Staunton ... 132
Creswell Farm, Forest ... 58
Great Atlantic Clearance Sale, Culpeper ... 134-135
Kinloch Farms, Supply ... 3
Lee Hill Farm, Fredericksburg ... 122
Red Gate Farm, Millwood ... 5-52-53
Smithfield Farm, Smithfield ... 56
Sugar Loaf Farm, Staunton ... 24-25

WISCONSIN

Lakewood Farm, Mukwonago ... 9
Liberty Grange Farm, Lancaster ... 118

WEST VIRGINIA

Mountain States Angus Festival, Clarksburg ... 75

COMMERCIALS

Allen Engineering Co., Detroit, Mich. ... 71
Amer. Breeders Service, Chicago, Ill. ... 100
American Cattle Prod., Denver, Colo. ... 126
American Horseman, Lexington, Ky. ... 124
Appaloosa News, Moscow, Idaho ... 91
Bacon Hardware, Harlan, Iowa ... 82
Berkshire News, Springfield, Ill. ... 82
Bock's Cattle Identi Co., Mattoon, Ill. ... 137
Breeders Sup. Co., Council Bluffs, Ia. ... 78
Brower Mfg. Co., Quincy, Ill. ... 90
Burwell, George H., Millwood, Va. ... 77
Canning Land Co., Inc., Staunton, Va. ... 111
Case, J. I. Co., Racine, Wis. ... 51
Chester W. Journal, Rochester, Ind. ... 137
Duroc News, Peoria, Ill. ... 78
Farnam Co., Omaha, Neb. ... 74-81
Franklin, O. M. Serum Co., Denver 2, Colo. ... 84
Graham Scientific Breeding School, Kansas City, Mo. ... 86
Hampshire Herdsman, Peoria, Ill. ... 85
Handi-Klasp Co., Webster City, Iowa ... 4
Harness Horse, Harrisburg, Pa. ... 137
Horsemen's Journal, Danvers, Mass. ... 84
Insemikit Co., Inc., Baraboo, Wis. ... 80
John Ewing Co., La Salle, Colo. ... 57
Keshner, Keiki, New Florence, Mo. ... 78
Kosch Mfg. Co., Columbus, Neb. ... 131

(Please turn to page 140)

Warner Grove Farms

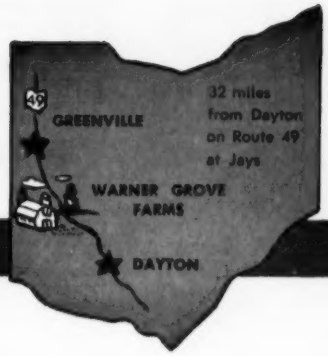

GREENVILLE • OHIO

BREEDERS OF PUREBRED LIVESTOCK • REGISTERED ABERDEEN-ANGUS BEEF CATTLE

BRUCELLOSIS ACCREDITED HERD CERTIFICATE NO. 16101.
TUBERCULOSIS ACCREDITED HERD CERTIFICATE NO. 534605.

— A Breeding Herd of Select Blood Lines and Top Individuality —

BEEF SUPREME -- ON HOOF AND HOOK -- IT'S SURE TO BE ANGUS!

The Angus breeder's responsibility is to maintain the position gained through years of constructive breeding in America.

Herd Classification and Production Testing will be helpful to all breeders to the extent that its usefulness carries on into the on hoof and hook breed and carcass shows. There is no room for two types if we are to have continued breed progress.

Our breeding program refuses to be sidetracked by fad and fancy.

D. T. Warner

DENSLOW EVERSOLE, Manager

Visitors Always Welcome!

DUANE HOUSER, Herdsman

Dan T. Warner, Owner..140 Patterson Road..Dayton 19, Ohio

25 YEARS THE LEADER

STONE'S NECK CHAIN TAGS

ACTUAL SIZE

Solid brass tag has deeply cut, large numbers filled with black enamel and baked in for lasting quality. Extra charge for imprinting name and address on tag.

STONE'S FAMOUS TAG, CHAIN, FASTENER UNIT

The famous Stone tag pictured above teamed with the most sensible, easy-to-open fastener you can buy and heavy twist link chain. Unit also available with ring fastener.

STONE'S STRONG, SURE TATTOO PLIERS

Clean - sharp - permanent mark every time with Stone's Tattoo Pliers. Ear release prevents tearing the ear or blurring the tattoo. See your nearest supplier or write for FREE literature on the

COMPLETE STONE LINE

- EAR NOTCHERS
- BRANDING IRONS
- CATTLE LEADERS
- COMBS

STONE Manufacturing & Supply Co.
Dept. AA4
1212 Kansas Avenue
Kansas City 27, Mo.

INDEX TO ADVERTISERS

(Continued from page 138)

Dr. Larson's Animal Hospital, Fergus Falls, Minn. 108
Livestock Magazine, Memphis, Tenn. 124
Mac-Ra Co., Santa Barbara, Calif. 76
National Agric. Supply Co., Fort Atkinson, Wis. 125
National Horseman, Louisville, Ky. 137
New Mex. Stock., Albuquerque, N. M. 110
Nu-Way Livestock Supply Service, Sioux City, Iowa 85
Poland China World, Galesburg, Ill. 96
Ranchmaster Sup. Co., Denver, Colo. 110
Saddle & Bridle, St. Louis, Mo. 126
Silver King Products Co., Oklahoma City, Okla. 80
Soil Fertility and Animal Health, Webster City, Iowa 96
So. Calif. Rancher, San Diego, Cal. 137
Stone Mfg. & Sup. Co., Kansas City, Mo. 138
Tab. Pedigrees, Webster City, Iowa 114
Texas Live. Jour., San Antonio, Tex. 102
The American Brahman, Houston, Tex. 97
The Cattleman, Ft. Worth, Tex. 92
The Chronicle, Middleburg, Va. 83
The Horsemans Advisor, Paullina, Ia. 137
The Quar. Horse Jour., Amarillo, Tex. 128
Weston Mfg. & Sup. Co., Denver, Colo. 92
Wyo. Stock.-Farm., Cheyenne, Wyo. 137
Yorkshire Journal, Lafayette, Ind. 83
Your Pony, Rising Sun, Md. 137

Forest Grove Farm Dispersal Sale

Sparland, Illinois, February 27th

SUMMARY:

76 Lots	$51,435.00, average	$ 676.77
3 Bulls	5,410.00, average	1803.33
73 Cows	46,025.00, average	630.47
Top 10 Head	14,110.00, average	1411.00
Top Bull—Eileenmere 1349; 7-1-54; s. Eileenmere 1100; d. Thousand Hills Blackcap 14; purchased by Frank B. Eitel & Sons, Green Castle, Mo.		3700.00
Top Cow—Imp. Demora Vine 69; 3-6-51; s. Esstone of Bleaton; d. Demora Vine 68; purchased by Johnson & Bradley, Avon, Ill.		2000.00

SALE REPORT

(Includes lots which sold for $400.00 or more)

BULLS:

Eileenmere F G 127; s. Eileenmere 1349; R. C. Zeller, Muscatine, Iowa, $860.00.

Eileenmere F G 278; s. Eileenmere 1349; Miller & White, New Holland, Ill., $850.00.

COWS:

Blackcap Missie 45; s. Evenmere 45; D. K. Roth, Gibson City, Ill., $1050.00.

Blackcap Missie F G 37; s. Eileenmere F G 65; Don Draheim, Watertown, Wis., $500.00.

Blackcap Missie 51; s. Eileenmere 1123; E. A. Velliers, Grove Port, Ohio, $500.00.

Heifer Calf; Wade Hepler, Streeter, Ill., $425.

Ida of South Wind; s. Bell Boy A A; George Baylor, Cuba, Ill., $510.00.

Forest Grove Ida 2; s. Forest Grove Eileenmere 258; William M. Cary, Palmyra, Mo., $1160.00.

F G Lady Ida 216; s. Eileenmere 1125; Eldon Schrock, Lexington, Ill., $550.00.

F G Lady Ida 617; s. Eileenmere 1349; George Baylor, Cuba, Ill., $570.00.

F G Lady Ida 218; s. Eileenmere 1349; Lester Potts, Williamsfield, Ill., $1000.00.

Bradley Rose of Cobairdy; s. Imp. Keel of Little Dean; Johnson & Bradley, Avon, Ill., $725.00.

Elbina 2 of Dry Creek; s. Haciendas Blackcap 30; Angus Valley Farms, Tulsa, Okla., $725.00.

Forest Grove Ebline; s. Fountain Glen Eileenmere 3; Berl E. Buis & Daughters, Marion, Ind., $450.00.

Forest Grove Ebline 49; s. Eileenmere F 40; Alva Showalter, Easton, Ill., $435.00.

F G Ebline 387; s. Eileenmere F G 65; Harvey Hartter, Carlock, Ill., $470.00.

F G Ebline 837; s. Eileenmere 1349; James P. Flynn, Peoria, Ill., $425.00.

Bangle of Hayston M; s. Bradolier 500; Wilbur White, New Holland, Ill., $490.00.

Mabbie of Clackmae; s. Black Cap of Fordhouse; T. A. Bradley & Sons, Avon, Ill., $735.00.

Heifer Calf; Wilbur M. White, New Holland, Ill., $425.00.

F G Matilda 46; s. Eileenmere 1125; Ray Powers, Plainfield, Ill., $675.00.

Philips Jilt 2; s. Prince Ellerslie 4; Norbert Meade, Oxford, Iowa, $725.00.

F G Blackcap Intensive 345; s. Eileenmere 1125; Raker & Swanlund, Princeton, Ill., $400.00.

Blackcap W S 2; s. Bardolier 6 of Wilton; John Lafferty, Monmouth, Ill., $725.00.

Heifer calf; Ann Thompson, Grand Ridge, Ill., $410.00.

Forest Grove Queen 312; s. Forest Grove Eileenmere 258; William T. Weir, Gladstone, Ill., $625.00.

F G Queen Mother 15; s. Eileenmere 1125; William Stahl & Son, Wyoming, Ill., $560.00.

Queen Mother F G 317; s. Ankonian 3289; John Holmes, Dunlap, Ill., $410.00.

Barbara Rose 2 of Great Oaks; s. Bar Blackbird of Lin Lo; Draheim Angus Farm, Watertown, Wis., $610.00.

Imp. Glen Ross Royal Lady 77; s. Enchanter of Alloway Lodge 12; Warren E. Bowstead & Son, Louden, Iowa, $725.00.

Heifer calf; Woods & Rust, Le Roy, Ill., $600.

Homeplace Karama 17; s. Homeplace Eileenmere 155; William T. Weir, Gladstone, Ill., $875.

Eva A; s. Raonas Bardolier 42; Merrill Castle, Peoria, Ill., $1250.00.

F G Krimetamere 39; s. Eileenmere 1125; E. A. Velliers, Grove Port, Ohio, $450.00.

Forest Grove Lass 49; s. Eileenmere F 40; Theodore Thompson, Grand Ridge, Ill., $570.00.

SF McHenry Barbara; s. Bittersweet Bandolier; Rust & Clausen, Manito, Ill., $445.00.

F G McHenry Barbara 137; s. Eileenmere 1349; Southwind Farms, Harmon, Ill., $410.00.

Barbara of Forest Grove 49; s. Eileenmere F 40; Wil-Jan-Saun Farm, Maquon, Ill., $1375.00.

F G Miss Barbara; s. Forest Grove Eileenmere 258; William Stahl & Son, Wyoming, Ill., $535.

F G Barbara 445; s. Eileenmere 1125; William Stahl & Son, Wyoming, Ill., $450.00.

F G Barbara 357; s. Eileenmere F G 65; Johnson Bros., Durand, Ill., $555.00.

F G Barbara 267; s. Eileenmere 1349; Bruce Bricker, Macomb, Ill., $440.00.

Gammerette 20 of R W; s. Eileenmere Progress 2; Robert Chambers, Piper City, Ill., $570.00.

Heifer Calf; Berl Buis & Daughters, Marion, Ind., $460.00.

Gammer 22 of Bradley; s. Black Pardolier; William M. Cary, Palmyra, Mo., $560.00.

Gammer F G 95; s. Eileenmere 1125; F. E. Wilson & Son, Belson, Ill., $500.00.

Georgina of F G 53; s. Forest Grove Eileenmere 258; Eldon Schrock, Lexington, Ill., $425.00.

F G Georgina 517; s. Eileenmere F G 65; Johnson Bros., Durand, Ill., $400.00.

Miss Georgina F G 52; s. Forest Grove Eileenmere 258; John Shaffer & Sons, $500.00.

Bessie 19 of Bradley; s. Eileenmere 1005; Forrest Oaks, Laura, Ill., $650.00.

Forest Grove Blackbird 51; s. Eileenmere F 40; Berl Buis & Daughters, Marion, Ind., $600.00.

Heifer Calf; George Rithmiller, Toluca, Ill., $405.00.

F G Blackbird 307; s. Eileenmere 1349; Lester Potts, Williamsfield, Ill., $690.00.

F G Blackbird 536; s. Eileenmere 1125; Ralph Forth & Sons, Bradford, Ill., $450.00.

F G Blackbird L 756; s. Eileenmere 1125; James P. Flynn, Peoria, Ill., $450.00.

F G Blackbird 595; s. Eileenmere 1125; Eldon Schrock, Lexington, Ill., $450.00.

BANMERE E & B

One of the great young bulls of the country!

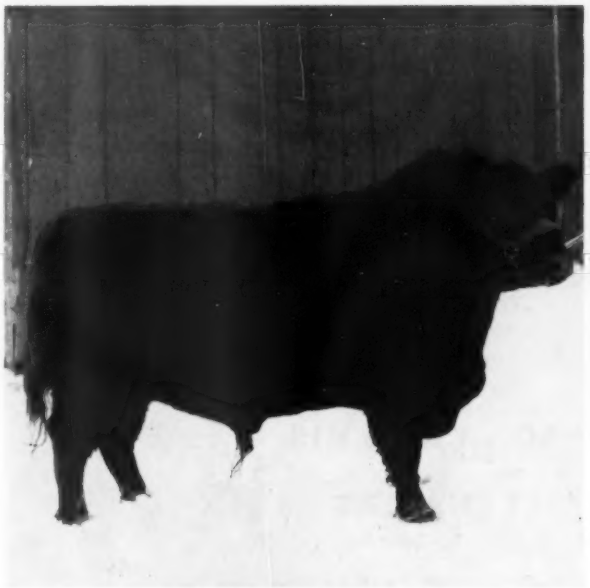

Unretouched photo of Banmere E & B

Born in New York State by the history making $40,000 Banmere bull of Tolan—Sugar Loaf—and Stillwater. Out of a beautifully bred Ankony cow. He is a grandson of **Eva's Bandolier Lad**—of **Blackcap Tolan 150th** and half brother to **Lady Banmere.**

Banmere E & B topped the 1958 Iowa Show Window Sale and won the acclaim of cattlemen and spectators alike. Now he is being used on **top cows** in the herds of Enoch & Bob Johnson—Dwight Garner—Schlott Farms.

His calves are here—they are **outstanding**—you will see some of them in the show rings. Come see them and get a Banmere E & B son or daughter for your herd!

ENOCH & BOB JOHNSON
ARTHUR, IOWA

DWIGHT GARNER
IDA GROVE, IOWA

FRED SCHLOTT
COUNCIL BLUFFS, IOWA

NEW LIFE AT DOUBLE JJV FARMS

Homeplace Eileenmere 492d

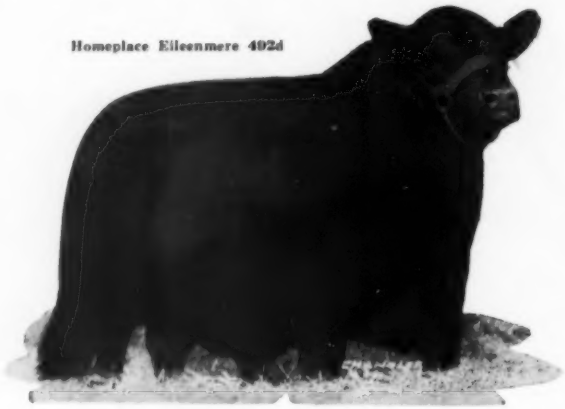

There is new LIFE here at Double J J V Farms—Cy Juan Angus are here too—LOOK at the sire whose service is now a feature, bred to daughters of Bandolier 66 Cy Juan (prize winning son of Bandolier of Anoka 66) and Blackcap Bardelman G. A. (he by Erin Bardolier G. A. who won many southeastern champion awards).

IT'S TIME WE SHOWED YOU HIS PEDIGREE—

CAROLAND EILEENMERE 68th

Jointly owned with Sugar Loaf Farms

Homeplace Eileenmere 687th 1360083	Eileenmere 487th 668743	Eileenmere 85th 470007	Eileenmere 32d
			Enchantrene
		Pauline T. 6th 523013	Eileenmere 32d
			Pauline T. 4th
	Juanerra's Erica Bates 835854	Juanerra Eric of Bates 665793	Envious Blackcap B. 6th
			Juanerra Erica 18th
		Erica Pride N. 4th 694992	Quoman of Sunbeam
			Erica Pride 2d of Muskogee
Miss Burgess of Glyn Mawr 99th 1032994	Burgess 101st 717883	Burgess 75th 607701	Revelation 11th
			Miss Burgess 41st
		Miss Burgess 39th 442460	Enlot
			Miss Burgess 10th
	Miss Burgess 152d 607680	Revelation 11th 437352	Revolution 7th
			Blackcap Empress 3d
		Miss Burgess of Glyn Mawr 9th 475070	Elgon Marshall 2d
			Miss Burgess 10th

You READERS DIGEST this tabulation, but we'll get CONFIDENTAL and tell you he is a 13/14th's brother to the "492d" (sire of cattle who command a young FORTUNE at all sales where offered).

So it's only natural that we expect a PAGEANT of quality calves fit for a CORONET! . . . . .

DOUBLE JJV ANGUS FARMS

J. J. Vaughan, Sr. & Jr., Owners
1921 Division St., Nashville, Tenn.

Fred W. Overton, Owner
Bennie Dillon Bldg., Nashville, Tennessee

CY JUAN ANGUS

Farms located eight miles West of Murfreesboro, Tennessee on Hiway 96.

Powell Hayes, Farm Manager

Cy Crane, Consultant

EILEENMERE 1315 • SON OF "1100"

We have sons of "1315" ready for service. They are from very outstanding females. These sons of "1315" are now finding their way into many good herds in Georgia, Florida and Alabama. This is a rare opportunity to add to the pedigree of your future calves.

We have some good—very good—grandsons of "500".

Some of you remember "MR. EILEENMERE ELATE". He looked good when we bought him as a young fellow—well, from the way his calves look, he is one of the best.

Fred B. Wilson

DULUTH GEORGIA

PHONE DULUTH 3679 — OFFICE: MELROSE 4-3363

DICK PURDOM, MANAGER

ANGUS VALLEY IS PLEASED TO ANNOUNCE

✓ The sale of an interest in . . . ELITE 10 of ANGUS VALLEY to PATMERE FARMS, Gilroy, California.

✓ The sale of . . . ELITE 12 of ANGUS VALLEY and ELITE 14 of ANGUS VALLEY to Mr. and Mrs. Ed Biaggini, Jr., Cayucos, California.

We are proud to have three sons of ELITE OF TOFTS, going to these two outstanding herds in California. Through 1958 we have had 48 sons of ELITE OF TOFTS born on the Farm, so you, too, can have one of his sons working for you.

WE WELCOME YOUR VISITS!

THE SYMBOL OF ANGUS VALUE · AV

Earl Dugger, General Manager
Route 9, Box 575, Tulsa
Circle 5-4300 Circle 5-3730

Angus Valley Farms

TULSA, OKLAHOMA